3 CENTS PAY NO MORE!

Chicago Daily Tribune

THE WORLD'S GREATEST NEWSPAPER

FINAL ★★

VOLUME CII.—NO. 270 C [REG. U. S. PAT. OFFICE. COPYRIGHT 1943 BY THE CHICAGO TRIBUNE.] THURSDAY, NOVEMBER 11, 1943.—42 PAGES THIS PAPER CONSISTS OF TWO SECTIONS—SECTION ONE PRICE THREE CENTS

U. S. MARINES DEFEAT JAPS

Americans Fight U-Boat Hand to Hand

BOARD SET UP BY EISENHOWER TO RUN ITALY

Controls Resources Under Armistice.

ALLIED HDQ., Algiers, Nov. 10 (AP).—Gen. Eisenhower announced the formation of a control commission for Italy, "which today has assumed the duty of carrying out the terms of the armistice and of aligning Italian economy in complete support of the united nations' fight against Germany." Maj. Gen. Kenyon A. Joyce, Chicago born former commanding general of the 9th service command, was appointed acting deputy president of the commission and its active head directly responsible to Eisenhower.

Maj. Gen. Kenyon A. Joyce.

The commission replaces the military mission headed by the British Lt. Gen. F. W. Mason MacFarlane, which Eisenhower said had finished its work. MacFarlane is returning to his post as governor of Gibraltar.

Form Advisory Council.

An advisory council composed of representatives of the United States, Great Britain, the soviet union, and the French committee of national liberation will work with the commission pursuant to a Moscow announcement. Representatives of Greece and Jugo-Slavia will be added to the council later.

Eisenhower announced that AMG [allied military government] gradually will be replaced in Italian territory by an Italian administration under the supervision of the new commission.

"We look to the Italian government to broaden its political composition and to strengthen its administrative structure and the transfer from allied military government to Italian administration will keep pace with this development," he said. "This does not mean the return of Italian territory to unrestricted Italian control."

Will Control Resources.

Eisenhower's statement said Italy's new role is "to fight the common enemy—Germany" and made it plain the commission's job will be to dictate precisely how resources must be used to that end.

This type of control would effectively prevent any group inside or outside the Italian government from attempting to use troops to gain or retain power within the country.

Greeks Reveal Demands.

CAIRO, Egypt, Nov. 10 (AP).—Greece has been invited to participate "in full equality" with the allied powers in the Italian commission," Prime Minister Emmanuel Tsouderos said today.

The problems and demands that Greece will bring before the commission dealing with Italian affairs will be connected with safeguarding Greece's security, he said, adding:

"Greece demands that decisions be taken to secure that Italy in the future will be removed from Albania so that she can no longer disturb the Balkan peninsula with interferences and intrigues."

NAVY ASSUMES ARMY'S ROLE IN U-BOAT BATTLE

Washington, D. C., Nov. 10 (AP).—The war department announced today that the army air forces had withdrawn from anti-submarine operations and that the navy had assumed "full responsibility."

The army said the navy now has obtained sufficient planes and trained sufficient crews to "take over complete responsibility against the submarine menace."

The army air forces' anti-submarine command, activated in October, 1942, for combat patrol work, used land based planes and operated from four continents. Presumably the navy also will use land based bombers. The army's announcement said that "an exchange of aircraft between the army and navy will be effected."

Plot to Grab Willow Run Laid to CIO

Detroit, Mich., Nov. 10 [Special].—The Ford Motor company charged in a statement tonight that the Congress of Industrial Organizations is trying to take over and manage the huge Willow Run bomber plant near Ypsilanti. Willow Run is one of the nation's largest producers of heavy bombing planes.

The Ford statement suggested that a wildcat strike which began yesterday in three departments was getting increased impetus from "those who wish to grab Willow Run before the success of the plant from an actual production and efficiency standpoint makes it impossible." The company said 1,200 workers were involved in the strike.

Eyes On Willow Run.

The Ford statement said union officers for months have been "needling" the war department and government with criticism of Willow Run management and operation.

"Those people in the labor union business who are looking for a plant to grab have had their eyes on Willow Run from the start," the statement charged. "Now that the plant is beginning to hit peak production they are anxious to move in before the operation becomes so successful that such a move would be impossible."

From an efficiency standpoint the Willow Run plant ranks high above the average for the entire aircraft industry, the statement said. Production has been ahead of schedule for several months, it added.

Final assembly work on the B-24 Liberator bombers has not yet been affected by the strike, the company said, but production may be cut if a prompt settlement is not reached. One of the departments on strike is the vital press department, which supplies thousands of small parts to other departments of the plant.

Union Calls It Untrue.

Glenn Brayton, president of local 50 of the CIO United Auto Workers, said the Ford charges were untrue. He denied the union had given impetus to the strike and said the company was trying to hide its inefficiency.

A union spokesman said the workers claimed long standing grievances remained unadjusted, including disputed pay and job classifications, disregard of seniority rules, and discriminatory transfers of employes.

Day long conferences between union representatives and federal and state mediators produced no settlement of the walkout.

Report Saboteurs' Bombs Wreck Danish Radio Plant

New York, Nov. 10 (AP).—The Swedish radio said today that explosive and incendiary bombs hurled thru the windows of a large radio equipment factory in Copenhagen by saboteurs last night destroyed the plant and 700 radio sets.

THE WEATHER

THURSDAY, NOVEMBER 11, 1943.

Sunrise, 7:37. Sunset, 5:34. Moonrise, 5:52 p. m. tomorrow. Jupiter and Venus are morning stars. Mars and Saturn are night luminaries. [There are no evening stars.]

CHICAGO AND VICINITY: Partly cloudy and continued cold with highest temperature about 34 today. Increasing cloudiness and not quite so cold tonight and tomorrow. Light rain and snow tomorrow. Wind, 10 to 15 miles per hour, increasing tomorrow.

ILLINOIS: Fair and continued cold today. Increasing cloudiness and not quite so cold tonight. Cloudy and warmer tomorrow, with snow flurries over north.

TEMPERATURES IN CHICAGO

For 24 hours ended 2 a. m. Nov. 11:

3 a. m. . . . 32	11 a. m. . . . 32	7 p. m. . . . 31
4 a. m. . . . 32	Noon 32	8 p. m. . . . 31
5 a. m. . . . 32	1 p. m. . . . 32	9 p. m. . . . 30
6 a. m. . . . 32	2 p. m. . . . 33	10 p. m. . . . 28
7 a. m. . . . 31	3 p. m. . . . 34	11 p. m. . . . 27
8 a. m. . . . 31	4 p. m. . . . *36	Midn't 26
9 a. m. . . . 32	5 p. m. . . . 31	1 a. m. . . . †25
10 a. m. . . . 32	6 p. m. . . . 31	2 a. m. . . . 25

*High. †Low.

For 24 hours ended 7:30 p. m., Nov. 10:

Mean temperature, 33 degrees; normal, 40. November deficiency, 15; excess since Jan. 1, 187.

Precipitation, trace; November excess, .37 of an inch; excess since Jan. 1, 2.68 inches.

Highest wind velocity, 31 miles an hour.

Relative humidity, 7:30 a. m., 74 per cent; 1:30 p. m., 79; 7:30 p. m, 94.

[Official weather report on page 20.]

Total average net paid circulation OCTOBER, 1943 DAILY in excess of 930,000 THE CHICAGO TRIBUNE

BURY DEEP THIS TIME!

Bobbie Finds Real Pals in Strange Land

When the train from Chicago pulled into Michigan City Monday an 8 year old boy, traveling alone, got off and stood uncertainly on the platform. As R. L. Cashbaugh, secretary of the Family Welfare society, who had been advised by wire that he was arriving, approached, the boy was nervously fingering a baggage tag attached to his coat.

The tag bore the notation: "William Tucker, box 41, Michigan City, Ind."

"Hello, sonny," Cashbaugh said. "You come along with me and we'll get you fixed up right away. We'll find your dad for you. What's your name?"

"Bobbie," the boy said. "And I've been on trains a long time. I hope everything will be all right."

Bobbie Tells His Story.

Cashbaugh didn't tell Bobbie that he already had been searching for the father, William Tucker, and hadn't been able to find him. The postoffice had no such box number and there were no rural delivery boxes that answered the riddle. Cashbaugh called in Edwin H. Fedder, police captain. They got Bobbie's story from him.

Down in Tennessee, Bobbie told the two officials, his mother had deserted him. An aunt, in Wartrace, had taken him in for a while.

"But she already was taking care of my brother, and I guess I was too much bother, so she said she'd have to send me to my dad," the little fellow said. "My aunt put me on a train and said everything would be all right. She gave me this letter to give to dad."

Search Yields Results.

The letter bore the same box address, so the men asked Bobbie for more details about his father and where he lived. Plainly embarrassed, Bobbie finally said he thought his dad was in a prison. Within minutes Cashbaugh, Fedder, and Bobbie were in Warden Alfred F. Dowd's office at the big Indiana state prison and Dowd, running thru his records, found the name of William Tucker, sentenced in 1942 from South Bend to serve from 2 to 21 years for killing a man he found in his home.

Tucker and his son met a few minutes later. The boy asked: "Where should I go now, dad?"

Tucker said his brother, Ross Tucker, living at Niles, Mich., might be able to help and Warden Dowd got the Niles police on the job.

"By the way, Bobbie, what have you had to eat since you left Tennessee?" asked Fedder.

"Well, I had a big bag of popcorn and I had a candy bar," the boy said.

"Son, we're going home right now and get you some lunch," Fedder said. "And tonight you're going to the police supper with me and eat all the fried chicken you can hold. We'll just leave these fellows here to get in touch with your folks in Michigan and hurry home. I'm hungry myself. And, like your aunt said, everything is going to be all right."

Bobbie Finds a Home.

Fedder was right. Bobbie had a fine dinner and a fine evening, and he spent the night in the home of Michael Joseph, a labor paper editor in Michigan City. Today Bobbie's up in Niles, with his Uncle Ross and his aunt, Mrs. Ira Orrick. His grandmother, Mrs. Paul Tucker, couldn't get down from Niles with her children, but she sent word that among the three of them they'd see that from now on everything would be all right for Bobbie.

WACKER DRIVE FIRE DRAWS CROWD; LOSS PLACED AT $75,000

Crowds jammed streets near Wacker drive and Wabash avenue in below freezing weather last night to watch firemen battle a spectacular 5-11 blaze in the buildings at 51 and 55 East Wacker drive.

The fire, which caused damage estimated by Fire Marshal Anthony J. Mullaney at $75,000, started in the building at 51 East Wacker drive, the first floor of which is occupied by the Vesuvio Italian restaurant, which had closed at 10 p. m. Forty-three pieces of fire equipment were at the scene.

Rapidly spreading thru the 51 East Wacker drive building, a four-story structure, the flames leaped to the sixth floor of the adjoining building at 55 East Wacker drive before brought under control.

Traffic was halted in Wacker drive and street cars were tied up in Wabash avenue for more than an hour.

M'ARTHUR'S MEN SEND 50 MILLION IN PAY TO U. S.

ALLIED HDQ. IN AUSTRALIA, Nov. 2 [Delayed]—(AP).—Gen. MacArthur's soldiers have sent back nearly $50,000,000 of their pay to the government and to their families. Col. Louis W. Maddox, finance officer, says combat troops have contributed more of it than their untried comrades.

The money has gone back to the United States in the form of war bonds, government insurance, soldier deposits, and allotments. War bond sales, Col. Maddox reports, are comparable with those of other war areas, and more than 94 per cent of the soldiers in this theater are insured. Even in the most advanced positions and remote fronts soldiers get their pay promptly on the first of the month.

Girl, 5, Dies; Foster Father Bares Beating

(Pictures on page 2.)

Lettie Weir, 5 years old, was found dead, her body a mass of welts and bruises, yesterday in her home at 400 North Cicero avenue. Several hours later her stepfather, Jack William Shaffer, confessed to police that he had whipped the child and her brother, Thomas Weir, 3 years old, with a heavy leather strap.

Shaffer, who is 28, said that after beating the children he gagged them, plunged them into a tub of water and then locked them in a small cabinet. When he opened the cabinet door an hour later little Thomas was alive, but Lettie was unconscious.

The children's mother, Mrs. Marie Shaffer, called police. They found Shaffer trying to revive Lettie. At the time he said she had fallen into the bathtub. An inhalator squad was summoned, but Lettie was lifeless.

Tell Story to Police.

Shaffer and his wife were taken to the Austin station. Under questioning by Capt. George Homer and Assistant State's Atty. Julius Sherwin, they told this story:

Shaffer, a brakeman for the North Western railway, got off work at 8:30 a. m., and arrived home at noon after visits to several taverns.

Mrs. Shaffer went to the store while Shaffer ate his lunch. The children irritated him, and he sent them outdoors. They reëntered the house, stamping their feet on the floor. This infuriated Shaffer and the beatings followed.

The body of Lettie was taken to undertaking rooms at 5018 Chicago avenue, where Dr. Mandel Fisher, coroner's physician, began an examination to determine the cause of death. He said this would not be completed until today.

Coroner Orders Inquest.

Coroner A. L. Brodie, who viewed the body, said a severe bruise under the left eye indicated the possibility of a brain injury. Brodie ordered an inquest for Friday. Prosecutor Sherwin said he learned from Mrs. Shaffer that her husband frequently abused the stepchildren.

Shaffer was held in a cell in the Austin station and Mrs. Shaffer was taken to the women's quarters at the Racine avenue station. In addition to Lettie and Thomas, Mrs. Shaffer has another child, Dorothy, 7, by a former husband, Ralph Weir, from whom she was divorced.

She and Shaffer have a daughter, Ida, 19 months old. Police took Thomas, Dorothy, and Ida to St. Vincent's orphanage.

PISTOLS, SHELL CASES, KNIVES USED IN BATTLE

Destroyer's Crew Duels to Death.

No Hero to the Mrs.

Terre Haute, Ind., Nov. 10 (AP).—Mrs. Charles H. Hutchins, wife of the commanding officer of the destroyer Borie, will have some questions to ask the lieutenant the next time he's home on leave.

Lt. Hutchins telephoned his wife last night and said nothing about the gallant hand-to-hand combat of his ship with a Nazi submarine.

"The nerve of that man!" said Mrs. Hutchins.

(Pictures on page 8 and back page.)

Washington, D. C., Nov. 10 (AP).—Battling with shotguns, pistols, empty shell cases and even knives at ranges down to 10 feet, the men of the destroyer Borie fought a U-boat crew to the death while their ship pounded the submarine to pieces.

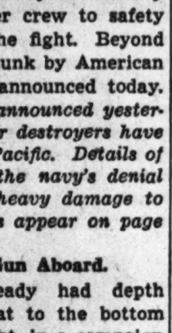

Lt. Chas. H. Hutchins

Then, her aged plates overstrained in contributing more than one ship's share to a brilliant new chapter of American naval history, the Borie limped away in a heavy storm to carry her crew to safety before she quit the fight. Beyond salvage, she was sunk by American planes, the navy announced today.

[The navy also announced yesterday that two other destroyers have been sunk in the Pacific. Details of the sinkings and the navy's denial of Jap claims of heavy damage to American warships appear on page 9.]

Use Every Gun Aboard.

The Borie already had depth charged one U-boat to the bottom before her last fight, in a campaign that won for her task force a Presidential unit citation for having destroyed "more submarines than any team in naval history."

The skipper of the Borie, Lt. Charles H. Hutchins, 30 years old, Terre Haute, Ind., told of practically a hand to hand fight somewhere in the Atlantic after his ship, trying to ram, rode up and over the submersible.

"We held him there and started shooting with everything we had," said Hutchins. "Some men fired shotguns; the executive officer grabbed a tommy-gun and started shooting from the bridge; others used pistols. One boy even took a signal pistol and fired at the sub.

Knife Fells a Nazi.

"The range was so short one gun couldn't be brought to bear on the submarine. So the gun captain started throwing empty shell cases, and knocked one man off the deck of the sub. Another fellow threw his knife. He said later he'd never

[Continued on page 8, column 1.]

PENICILLIN PRODUCED IN HIS OWN KITCHEN BY AMERICAN DOCTOR

Pittsburgh, Pa., Nov. 10 (AP).—How precious, life-giving penicillin is being produced in the kitchen of his home "at 5 cents a plateful" was explained today by Dr. Julius A. Vogel, plant physician for the Jones & Laughlin Steel corporation.

Altho a comparatively crude type, he said his penicillin has proved effective in treating external infections and that any properly equipped physician can "grow" his own supply.

Dr. Vogel cited more than a score of cases where he said complete cures were effected with his "kitchen penicillin," as he spoke before 500 executives and medical directors of leading American industries at the eighth annual meeting of the Industrial Hygiene Foundation at Mellon institute.

War Summaries

PACIFIC HDQ.—Yanks whip Japs on Bougainville. Page 1.
WASHINGTON—U. S. tars fight U-boat hand to hand. Page 1.
LONDON—Reds drive on under guns 20 yards apart. Page 5.
ALGIERS HDQ.—Yanks throw back 9 Nazi counter-attacks. Page 7.

Hero, Dying in a Jungle, Pens Good-by

As he lay dying in the jungles of New Guinea, Capt. Herschel Horton, 29 years old, wrote a letter to his parents, Mr. and Mrs. George Horton Jr. of 906 Talma street, Aurora. The letter, scribbled on the pages of a small notebook, was found on the slain soldier's body.

Capt. H. Horton.

It was received yesterday by the parents. Lt. Col. John R. Murphy of the quartermaster depot at Kansas City, Mo., to whom the personal effects of the slain officer had been dispatched, sent the letter.

To the fighter's parents Lt. Col. Murphy wrote:

"It is with deep distress that I write you. Today has come into my possession a most tragic letter written by your son immediately prior to his death. It will cause you heartache and grief, but at the same time will give you even greater pride in being the father of a son who could face death as he did.

"Too Shocking for Mother."

"I send this letter to you, the father, because with you must rest the decision whether Mrs. Horton and your daughter shall see it and read it. Please do not let Mrs. Horton feel that I have any desire to conceal or hide this letter. I simply feel that such a letter might be too shocking for many a mother to receive. This communication has been a difficult one for me to write. I hope you understand and appreciate my feelings. To you and your family I extend my sympathy."

Capt. Horton, who had been cited for bravery and meritorious service by Gen. MacArthur, had led a ration mission from Sanananda to Sopuda. His party of 367 men found themselves trapped between two powerful Jap forces. For 21 days the unit battled against the heavy odds, 100 of them dying, but the Japs were repelled and the Americans went on to Sopuda. Later they learned they had slain 2,200 Japs in the engagement.

At Sopuda the soldiers again met the Japs. After this battle Capt. Horton went into the jungle for identification discs of American fallen.

Pens Touching Farewell.

His farewell letter was headed New Guinea, and bore the date Dec. 11, 1942. It was written after he had lain for 10 days in the jungle suffering from wounds which were to prove fatal. The letter read:

"Dearly beloved, my dear, sweet father, mother, and sister, Mr. and Mrs. George A. Horton Jr., and sister, Gwenivere. [About 9 a. m.].

"I came out on a mercy patrol to pick up the dog tags of our dead. This was the morning of Dec. 1, 1942.

"I was trying to turn over the body of Capt. Keast, a friend of mine, when I was shot two or three times in my right leg and hip. Lt. Ellis, Sgt. Young, and Pvt. Merle Christian were with me. I yelled that I was shot. I was in front of all but Merle. They ran for shelter. I dragged myself toward a Jap grass shanty about 12 yards to the rear of where I was shot.

Waits Three Days for Water.

"Sgt. Young said he would send help as soon as possible. The possible never came, evidently, because I lay there unattended in any way, without food or water or medical

[Continued on page 8, column 4.]

Tribune Features

Crossword puzzle . . . . . Page 15
Dick Tracy . . . . . Page 28
Editorials . . . . . Page 18
Friend of the Yanks . . . . . Page 12
Gasoline Alley . . . . . Page 30
Gumps . . . . . Page 28
Harold Teen . . . . . Page 29
Inquiring Camera Girl . . . . . Page 17
Little Orphan Annie . . . . . Page 25
Moon Mullins . . . . . Page 27
Neighbors . . . . . Page 16
Obituaries . . . . . Page 29
Radio programs . . . . . Page 30
Smilin' Jack . . . . . Page 28
Smitty . . . . . Page 20
Terry and the Pirates . . . . . Page 20
Winnie Winkle . . . . . Page 30

SMASH HALF OF BOUGAINVILLE LANDING FORCE

Destroy 26 Planes in Air Battle.

'We'll Strike'—Nimitz

PEARL HARBOR, T. H., Nov. 10 (AP).—Adm. Chester W. Nimitz, commander in chief of the Pacific fleet, said today: "We now have the means to take the offensive and to blast the Jap out of his island strongholds. We propose to do this in the most direct manner, and when that time comes the leathernecks will be in the thick of the fray." He spoke at a celebration of the marine corps' 168th anniversary.

(Map on page 9.)

SOUTHWEST PACIFIC HDQ., Nov. 11 [Thursday]—(AP).—United States marines again have the situation "well in hand" on Bougainville after killing an estimated half of the Japanese force which landed north of their beachhead, Gen. MacArthur's spokesman said today.

The Japanese were beaten decisively two days ago in a battle fought along the Laruma river four miles north of the marine invasion position of Cape Torokina. Only the day before the first large scale Japanese air attack on the marine beachhead had resulted in heavy losses to the raiders.

Gen. MacArthur's headquarters reported today that the marines had killed 150 Japs in their clash with enemy forces which put ashore from barges north of the beachhead Sunday.

Kill Half of Landing Force.

This clash occurred Tuesday, and a spokesman for Gen. MacArthur estimated the enemy losses amounted to half of the enemy landing force. American losses were light.

Since the marines landed 10 days ago it is estimated that more than 300 Japanese have been killed.

From the South Pacific headquarters of Adm. William F. Halsey came reports that a large force of army troops landed at Empress Augusta bay Monday without loss of a man and helped the marines in a counterattack against infiltrating Japanese. Subsequently 60 Japanese dive bombers and fighters swept in for a raid, damaging one ship and causing some casualties. Gen. MacArthur's report said two ships were damaged.

26 Planes Shot Down.

Allied planes intercepted, shooting down at least 13 dive bombers and 13 fighters against loss of eight of their own. After dark Monday, Japanese planes attacked again, hitting a combat task force screening transports. The task force's anti-aircraft accounted for several Jap planes, Halsey's headquarters said.

The positions of the Japanese at the mouth of the Laruma river, four miles north of the marine position on Cape Torokina, were blasted by Mitchell medium bombers and fighters, and a number of barges were destroyed.

Today's advices from MacArthur's headquarters listed losses of 67 Japanese planes in all sectors of the southwest [MacArthur] and south [Halsey] command areas.

Rabaul Raided Again.

Rabaul, the New Britain stronghold, was raided at night by Mitchell medium bombers, the bulletin said. The bombers attacked Vunakanau, one of Rabaul's five airdromes, causing fires and explosions.

MacArthur's air arm hit the Japanese at Alexishafen in the Madang area of New Guinea, destroying 21 planes on the ground and downing 14 enemy interceptors. The Jap units were reënforcements moved in from the north.

Other grounded planes were damaged and two additional enemy interceptors were listed as probable losses. Three of the raiding fighters were lost. The fighters escorted attack planes and medium bombers on two coördinated bombing and strafing missions which were made at low altitude.

Rear Adm. Robert B. Carney, Adm. Halsey's chief of staff, reported: "Our Bougainville operations were successful beyond our fondest expectations. The Jap air arm on Bougainville has absolutely flattened and has contributed nothing. What Jap planes have attacked have come from the Rabaul, New Britain, area."

FILIPINO ARMY'S CHIEF TELLS OF JAP TERRORISM

Here for Show; Describes People's Heroism.

During the first few weeks of fighting in the Philippines there were countless instances of heroism by Filipino civilians, just as there were many cases of barbarity by Japanese soldiers, Maj. Gen. Basilio J. Valdes, chief of staff of the Filipino army, said yesterday. Gen. Valdes, who escaped from the Philippines by submarine with President Manuel Quezon, was in Chicago to talk at the premiere of the Four Freedoms exhibit opening in Carson Pirie Scott & Co.'s State street store.

Maj. Gen. B. J. Valdes.

"You must understand," he explained, "that once the Japs have taken a town the officers have no discipline over their men, and anything is likely to happen as they run wild. There is no court-martial for such offenses, as there is in the United States army and in others. It wasn't until after the occupation of Manila that high Japanese officials were able to control the troops."

Raped and Left to Die.

Before that many things occurred, the general said. One of the worst, he said, was when several Jap soldiers raped a young school teacher at Malolos in the Bulacan province and left her dying. This so incensed the residents of the islands that her death inspired a battle cry of the Filipino soldiers, he added.

"In Vizan, in the northern part of Luzon," he continued, "a Jap officer and some enlisted men ordered Buenaventure Bello, a school master, to haul down the American flag so they could put up their own. He immediately refused. They said they'd give him a few minutes to think it over and then they'd shoot. He said, 'Go ahead and shoot,' and they did.

Carries Japs to Death.

"The Filipino soldiers weren't the only ones who were heroic. In the mountains the Japs stopped a truck and ordered the young driver to transport some of their men to the next town. He agreed, and managed to pack about 35 in the rear and four on the seat next to him. Then he drove over the side of the mountain, killing every one, of course, including himself."

The general emphasized that the Filipino underground is continuing to hamper the Japs and that the guerrillas hiding out in the mountains are biding their time until the Americans come to help them.

Gen. Valdes is a doctor of medicine and has written books on surgery. In the last war he served in France with the French and the American forces. His wife and daughter are still in the Philippines, he said.

Australian War Writer Killed by Jap Bomb

MELBOURNE, Australia, Nov. 10 (AP).—The Melbourne Herald said today that Royden Keith Palmer, its war correspondent in the South Pacific, was killed in that area last Sunday by a Japanese bomb. Palmer covered the American landing operations at Empress Augusta bay, Bougainville Island, in the Solomons.

Girl, 5, Dies After a Beating

(Story on page 1.)

Ida Shaffer (left), half sister, and Thomas and Dorothy Weir, brother and sister of Lettie Weir, who died after a beating by her stepfather. [TRIBUNE Photos.]

MRS. JACK W. SHAFFER.

JACK WILLIAM SHAFFER.

LETTIE WEIR.

FOUR FREEDOMS WAR BOND SHOW OPENS IN LOOP

General Speaks of Chicago Heroes.

The treasury department's Four Freedoms show, a war bond sales enterprise that is touring 40 cities in the United States, opened with an invitational premiere last night on the 6th floor of the Carson Pirie Scott & Co. State street store.

Principal speaker was Gen. Basilio J. Valdes, chief of staff of the Filipino army, who paid tribute to Chicago's dead at Bataan.

"As one who has fought with your sons and brothers," Gen. Valdes said, "I appeal to you to spare nothing to bring the day of victory closer. In Bataan we knew what it was to fight without ammunition, to be ill of malaria with no quinine, and to keep strong and active on quarter rations.

"Fighting Chance" Urged.

"In our hospitals I have helped staunch the hemorrhages of many an American soldier who had nothing left to fight with except courage. This need never happen again. Give every soldier a fighting chance."

Last night also marked the premiere showing of the new uniform designed for volunteer women workers of the treasury department.

The uniform, designed by two Chicago women, Mrs. Walter B. Wolf and Mrs. Mark Bates, was modeled by Mrs. Frank Wood, 1514 Astor street. It will be adopted nationally.

Given $1,000,000 Check.

Fred H. Scott, president of Carson Pirie Scott & Co., presented to treasury officials a $1,000,000 check representing a bond purchase by the store's board of directors.

A check for $792,000, representing bonds sold at a recent program at the Covenant club at which Maj. Allen V. Martini, Flying Fortress pilot spoke, was presented by Isadore Goldberg, president of the club.

The Saturday Evening Post is cooperating with the treasury department in sponsoring the show. Originals of Artist Norman Rockwell's four Post covers emblematic of the four freedoms were on exhibition.

Three Children Rescued from Fire in Apartment

Fire which started in a three story building at 864 North La Salle street yesterday menaced three children, asleep in their cribs, but all were rescued before they were harmed.

SOLDIER FELLS ENGINEER IN CAB OF LOCOMOTIVE

Fort Wayne, Ind., Nov. 10 (AP).—Arnold Waibel of Fort Wayne, a Pennsylvania railroad fireman, told today how a soldier had entered the cab of an eastbound locomotive near here yesterday and knocked out Engineer F. H. Dressel with a piece of coal. Waibel then knocked the soldier unconscious.

Held in the Van Wert, O., jail after questioning by officers from Baer field here was Pvt. William J. Emig of Philadelphia, Pa. Emig showed furlough papers issued at Camp Cook, Cal.

Emig, a passenger in the train, crawled into the locomotive over the tender, Waibel said. The engineer revived and was able to make his run to Van Wert.

THEATER FIRE ALARM A HOAX.

Fourteen pieces of fire apparatus raced to Randolph and Dearborn streets when some one sounded a false alarm from a fire box located a few feet from the Woods theater at 7:45 o'clock last night.

ARMISTICE DAY PARADE TO HALT IN LOOP AT 11

In the midst of an even graver conflict than the one that ended 25 years ago, Chicago and the nation today will observe soberly the second war time Armistice day.

Public and parochial schools and high schools will be closed today, as will banks, the stock exchange, the Board of Trade, Municipal, Circuit and Superior courts, offices of the court clerks, city hall offices, and all county building offices except the highway police, the sheriff's and the coroner's. In these skeleton staffs will be maintained. All war agencies and federal agencies, including the federal courts, will operate as usual. Offices and stores will, in general, remain open.

Silence at 11 a. m.

The Chicago Armistice day parade will begin at 10:10 a. m. from the assembly point in Grant park. The line of march will be west on Monroe street to Michigan avenue, south on Michigan avenue to Adams street, west on Adams street to State street, and north on State street to Madison street. The 2,000 marchers will represent the army, navy, American Legion, various allied organizations, and the army aviation cadet corps.

After the parade reaches State and Madison streets—the corner where 25 years ago the shouting, singing, nearly delirious crowds swirled the thickest—an Armistice day ceremony will be climaxed by the minute of silence at 11 o'clock in memory of the dead.

Other downtown observances today include one sponsored by the Commonwealth Edison post of the American Legion at 72 West Adams street shortly before 11 this morning, and another sponsored by the Central Lions club in Hotel Sherman at noon.

Must Protect Fighters.

Gov. Green, speaking yesterday at a joint luncheon of the Evanston Chamber of Commerce and the Evanston post of the American Legion in the Georgian hotel in Evanston, said the people's first obligation to the returning soldiers will be to provide them with jobs so they may be dependent "only on their strong arms and clear brains for a secure and prosperous future in a land which they helped to make free for all time to come."

Follies Stars Entertain 700 at Hines Hospital

More than 700 veterans of this and the last war were entertained in Hines hospital yesterday by 35 cast members of the Ice Follies of 1944 in a pre-Armistice day program of singing, dancing, and baton twirling. Heine Brock, comedian of the ice carnival, was master of ceremonies. The volunteer production service of the Red Cross, Chicago chapter, will provide a singing program for the veterans tonight.

DEMANDS PROBE OF FEDERAL CAR USE BY OFFICIALS

Washington, D. C., Nov. 10.—Sen. Abe Murdock [D., Utah] called today for a "very meticulous investigation" by the general accounting office of what he termed "flagrant violations on the part of high government officials riding to and from work in big limousines driven by chauffeurs at government expense." Murdock's statement was made at a senate judiciary committee subcommittee hearing on a bill which would set up an auto pool from which federal departments would draw cars when they are needed.

D. L. McNinch Is Elected Head of 32d Division Vets

Newly elected officers of the Red Arrow club of Chicago, which is made up of world war veterans of the 32d division, are De Vere L. McNinch, president; Victor Robertson, vice president, and Leo Fletcher, secretary. The club recently changed its constitution, opening its membership to men serving in the 32d division in this war. Jimmy Gilbert, hero of the present division's action in New Guinea, now at home in Chicago, will be the highlight at the club's armistice party Saturday evening, Nov. 13, at the Civil Service Legion post clubrooms, 155 North Clark street.

Remember... Last Winter

Trudging through the snow... and shivering on freezing platforms or blustery corners. Well, the one ahead looks like more of the same.

Is your old Overcoat Warm Enough?

Walter Morton Overcoats from $87.50

Madison Overcoats from..... $67.50

Capper & Capper LTD.

Wabash Avenue at Madison Street

Also in Detroit

SAKS FIFTH AVENUE

669 North Michigan Avenue

To lend an 'exotic flavor!

Your becoming favorite, the turban, flashing with multi-colored paillettes on black, brown, navy, beige, copen, aqua, red, jungle green, gold, royal, pink, purple or wine in 100% wool. **3.95.** Also without spangles in above colors plus yellow and white. **3.00**

Fourth Floor Debutante Millinery

To the price of our merchandise will be added an amount approximately equivalent to the Retailer's Occupation Tax

SAKS FIFTH AVENUE

debutante shop

Fresh White Frills

... for a sparkling pick-up on a slender young dress in black or grey rayon crepe. Note new tucked skirt, double-breasted buttons. Sizes 12 to 20. Fourth Floor Dresses **22.95**

To the price of our merchandise will be added an amount approximately equivalent to the Retailer's Occupation Tax

669 North Michigan Avenue

IN ALL FOUR HUB STORES

Army Russet

CHICAGOAN

$6.45

A SOFT, RICH, HAND-RUBBED COLOR

A favorite everywhere among men who like simple smartness and demand "walk-fitted" comfort and quality for their Ration stamps. Tough, hefty composition soles give extra long wear and boast uppers of soft-feeling but sturdy leathers. *Main Floor Mezzanine*

Bostonian Oxfords, $8.95 Up

THE HUB

Henry C. Lytton & Sons

CHICAGO EVANSTON OAK PARK GARY

$7.95

Wonderful warmer-upper

4-button coat sweater to wear over your dresses... to make a costume of a skirt and shirt... 100% wool... in soft blue, raspberry, aqua-mist, navy or black.

SIZES 38 TO 54

Order by mail or phone RANdolph 9800

SPORTS—SECOND FLOOR

Lane Bryant

101 N. WABASH AVE.

LINOLEUM—CARPETS

Battleship, Inlaid, Linowall, Asphalt Tile

LAID FREE

Armstrong, Embossed Inlaid...$1.45 SQ. YD.
OTHER INLAIDS..........89c up SQ. YD.
ODDS and ENDS, Minimum Labor Charge
6-9-12-ft. FELT BASE, 29c,39c,49c SQ. YD.
Room Size Soft Rugs & Carpets...$12.50 up
ASPHALT TILE ....8c SQ. FT.
ARMSTRONG LINOWALL ..$1.10 SQ. YD.
USED BATTLESHIP CARPET 75c SQ. YD.

9 & 12 Ft. Broadloom Carpet, $2.95 Sq. Yd.

Balaban Floor Covering

1547 W. Roosevelt Rd. • CAN. 1553

OPEN TUES., THURS., SAT. EVENINGS

CONVENIENT CREDIT—SATISFACTION GUARANTEED

ROTHMOOR COATS

for elegance that lasts & saves

$69.95 $89.95 $119.95

In sizes 10 to 46, half sizes 33 to 45, jr. sizes 9 to 17. Other coats, $45 to $250—5th floor

MAURICE L ROTHSCHILD

State at Jackson

1¢ SALE

Garlic Tablets

for Symptomatic Relief of

High Blood Pressure

If you are a sufferer from high blood pressure you know the value of Concentrated Garlic Tablets—how they aid to relieve those distressing associated symptoms of dizziness, nervousness, dullness, tiredness, headaches, ringing in the ears and throbbing in the head. Now, for a limited time only, you can obtain nationally-known Cambridge Garlic Tablets, specially coated to reduce unpleasant taste and odor, at a real saving. Here is your chance to get a $1.00 box of these famous tablets for only 1c. During this Sale, you can buy one box of tablets for $1.00 and an extra box for only 1c more. You will get two full $1.00 boxes of finest quality Cambridge Garlic Tablets—regular price $2.00—for only $1.01. Similarly, you may get four boxes for $2.02, six boxes for $3.03, etc. Mail orders accepted and promptly filled. Obtain your supply today.

MORTON'S HEALTH FOODS

19 N. Dearborn St. STAte 7715

[ADVERTISMENT]

Get More Comfort For Standing Feet

With A Daily Ice-Mint Treat

Don't let tired, burning sensitive feet steal energy and make the hours seem longer. Just massage frosty white Ice-Mint on your feet and ankles *before* work to help keep them cool and comfortable...and *after* work to help perk them up for an evening of fun. No greasy feeling—won't stain socks or stockings. Grand, too, to help soften corns and callouses. Get Ice-Mint from your druggist today and get foot happy this easy way.

COOL Quick RELIEF

For Aching Muscles

Help nature lessen tiredness, due to hard work or exercise, and "snap you back" to pep and vigor in this natural, pleasant way. Soothing oils of famous Andy Lotshaw All-Purpose Body Rub enable your fingers to work deep down to painful areas... helping ease muscular discomfort in shoulders, back, arms, legs, feet. Cool, gentle, relaxing. You feel better quick! At drug, dept., and 10c stores.

ANDY LOTSHAW

All-Purpose Body Rub

WORKERS! WHO SUFFER

'FACTORY' ITCH SKIN RASHES

Zemo promptly relieves torture!

First applications of wonderful soothing, medicated *liquid* Zemo—a Doctor's formula—promptly relieve intense itch and burning of simple skin rashes, eczema and similar skin and scalp irritations due to external cause. Zemo also aids healing. Backed by 35 years' success! Clean, stainless, invisible Zemo won't show on skin. 3 different sizes. ZEMO

"BACK THE ATTACK"

DON'T WAIT CALL STATE 2424

FOR WAR BONDS

Chicago Daily Tribune

THE WORLD'S GREATEST NEWSPAPER

Vol. CII. Thursday, Nov. 11. No. 270.

Published daily except Sunday at Tribune Tower, 435 North Michigan avenue, Chicago 11, Illinois.

The Tribune company, publishers.

MAIL SUBSCRIPTION PRICES.

Mail subscription prices in Illinois [outside Chicago], Indiana, Iowa, Michigan, and Wisconsin: Daily Tribune only, $5.00 per year; with Sunday Tribune, $12.50 per year.

Zones 3 and 4 in states other than Illinois, Indiana, Iowa, Michigan, and Wisconsin:

Daily Tribune only, $7.50 per year; with Sunday Tribune, $15.00 per year.

Zones 5, 6, 7, and 8, inclusive, Canada and Mexico: Daily Tribune only, $12.00 per year; with Sunday Tribune, $19.50 per year.

Foreign: Daily Tribune only, $25.00 per year; with Sunday Tribune, $42.00 per year.

Entered as second class matter May 14, 1903, at postoffice at Chicago under the act of March 3, 1879.

Clearance 1/3 off

Entire Stock of Junior Miss Timmy Tuft COATS

27, formerly $45.00, 1/3 less at.....$30.00
112, formerly $39.95, 1/3 less at.....$26.64
79, formerly $29.95, 1/3 less at.....$19.97
36, formerly $25.00, 1/3 less at.....$16.67

Famous Townley Junior Timmies! Some are reversible, giving you two coats in one, depending on whether you wear the alpaca or the doe-skin side out! Perfect coat for trudging to the office or classroom on cold days. Linings in contrast blue, red, green, royal, tan or fawn.

SIXTH FLOOR

We must say, No mail orders.

THE HUB
Henry C. Lytton & Sons
CHICAGO EVANSTON OAK PARK GARY

BUY WAR BONDS AND STAMPS

BRICKER ENTERS OHIO CAMPAIGN FOR PRESIDENCY

Bid for Place on National G.O.P. Ticket Seen.

Gov. John W. Bricker of Ohio yesterday announced that he will enter the primary in his home state as a candidate for the Republican Presidential nomination, and last night he backed up this notice with a speech presenting the principles upon which he will stand.

Gov. J. W. Bricker.

Giving greater force to his preliminary announcement of candidacy was the disclosure by reliable sources that he does not intend to run for his fourth term as governor. Such a closing of the door to a virtually assured state victory was seen as indicating his optimism as to a place on the national ticket.

Stresses Three Vital Points.

Points pounded home last night by Gov. Bricker in his pre-Armistice day speech in the Medinah temple, sponsored by the Cook county council of the American Legion and the Medinah Temple of the Shrine, included the following:

1..Freedom should be unlimited, not offered in bits, whether they be four or more.

2. Millions in the army and navy must be assured of decent private jobs.

Armistice day must be given greater meaning today by determination to win a victory and the peace as well, Gov. Bricker said.

"We are in this war for self-preservation," he said. "We must protect our own national interests. We are interested also in the rights and liberties of other peoples. We must help in every way possible to restore order and decent living thruout the world. We must do our full share in creating a just and permanent peace.

Must Coöperate for Peace.

"This means that the United States must participate in some kind of coöperative organization among sovereign nations to prevent military aggression and to establish concord and justice in the world."

But he warned against making promises which we cannot perform, declaring false promises merely breed ill will. And our Constitutional processes must be adhered to, he added.

Freedom cannot be segmented, he said. Freedom means freedom of opportunity "in every human endeavor." We don't now have that freedom at home because the government tells us what to do and what may not be done in so many fields, he added, asserting: "To recapture our own American freedom offers a challenge."

3½ Millions on U. S. Pay Roll.

There are now almost 3,500,000 federal payrollers, he said, and many of them are engaged in limiting American freedom.

"We shall never again have freedom in America so long as government seeks to be both the umpire and a participant in the game," Bricker said. "Government is needed as an umpire. But the government was never intended to be a player."

Our post-war plans to absorb the 10 to 12 million men and women in the military will not be a success, he said, if we rely only upon good intentions, government doles, and public works.

Fear Dole More than Foe.

Letters from men at the fighting fronts show that they fear the stagnation of unemployment more than they fear the enemy, he said. To them the American way of life is the right to work honestly and as they wish, to have their own homes, and to rear their families in our own traditions, Bricker asserted.

These fighters are helpless in their present situation to see that that kind of America awaits them, so it is up to their countrymen at home to do it, he added.

Fortunately the industrial leaders are working from the ground up in big and little industries to see that jobs are created in the American way, Gov. Bricker asserted. State and local governments as in Ohio also are actively engaged in planning for post-war employment, he said.

Sees Big Trend to G. O. P.

In a press conference Gov. Bricker declared the Republican victories in elections earlier this month were indications of a G. O. P. trend that would be accelerated in the next 12 months. He is convinced Kentucky will go Republican in 1944, with the possibility that Texas, Tennessee, and Florida also may desert the Democratic solid south.

Republican victories at the polls were attributed by the Ohio governor to the inefficiency of federal government, building of burocratic power, regimentation in unnecessary fields, arrogance of the federal burocracy, and the federal effort toward breaking down local government.

Gov. Bricker scoffed at the suggestion that continuation of the war would prevent a Republican victory in 1944, pointing out that the present trend of sentiment against the Roosevelt administration had developed during war.

At Contract Hearing

(Story in adjoining column.)

[TRIBUNE Photo.]

Rep. Clare Boothe Luce with Brig. Gen. Thomas Hammond at meeting of congressional subcommittee in the First National Bank building yesterday.

MRS. LUCE SAYS NEW DEAL KEPT PERIL A SECRET

Clare Boothe Luce, Republican member of congress from Connecticut, looking sleek and elegant in a fur lined black coat and a black wool turban, came to Chicago yesterday as a member of a congressional subcommittee to study the termination of war contracts. She stole the show from her nine male colleagues, as far as admiring onlookers were concerned.

In a press conference for women reporters held in the First National Bank building, where the subcommittee is in session thru today, Mrs. Luce asserted that the American people could never have been branded as isolationists if President Roosevelt and his state department had disclosed to the nation the danger of which they themselves were fully aware. She attacked the administration which, she said, suppressed the facts because 1940 was an election year.

Points to Hull's Paper.

"Secretary of State Hull's own white paper proves that the administration was aware of the terrible danger of war with Japan," she charged. "The American people have the greatest good sense in the world and would act accordingly, if the facts were not suppressed."

A Republican victory in 1944 is assured, as far as Mrs. Luce is concerned. She sees a vast tide sweeping the party into power, and believes that a quick end of the war, far from checking the tide, would merely accelerate it.

Whom would she like to see elected to the White House next year? "Any good Republican," she laughingly said, "particularly any of the three leading candidates—Gen. MacArthur, Willkie, or Dewey—on the public opinion polls.

"Gen. MacArthur is a very great man and I am confident he would make a great President. Whether he would accept such a nomination I don't know. At present he seems interested only in getting to Tokio, but certainly the American people would have the privilege of drafting him for the presidency."

Praises Army and Navy.

Declaring that Americans today are fighting a harder war than they were a year ago [when she charged that we were fighting a "soft" war], Mrs. Luce said her two trips around the globe since the start of the war have convinced her that we have the finest army and navy in the world.

"There are not, however, many fine things I can say about the work of the executive branch today," she added. "The President himself is my authority that the Washington burorcrats are not doing a good job."

Referring to the Moscow agreement, Mrs. Luce said she believes we must accept it at its face value for the time being, and that she is hopeful it may mark the beginning of an era of better understanding between ourselves and Russia.

She also explained that her epithet "globaloney" did not mean that we should not coöperate intelligently with our neighbors. "I am an American who thinks in international terms," she went on, "and my ideas are quite divergent from those of the New Deal, which would seek to spread a gigantic WPA all over the world."

The next election, Mrs. Luce believes, will be decided by awakened women voters, who now are taking an interest in their government because of "rationing, governmental dipping into their private lives and pocketbooks, and the absence of husbands and sons who are fighting and dying."

MAJ. OTTO KERNER JR. IS HOMEWARD BOUND FROM WAR EXPLOITS

After almost a year's combat service overseas, Maj. Otto Kerner Jr., son of Judge Otto Kerner of the United States Circuit Court of Appeals, was expected to arrive in Chicago early today for a visit with his family. He was to be greeted by his wife and their daughter, Mary Alyce.

Maj. Kerner was inducted into the army as a member of the Illinois National guard, was trained at Camp Forrest, Tenn., and later was assigned to the 7th army in North Africa.

As executive officer of his battalion at Kasserine pass, he directed artillery fire, and his battalion was later cited for outstanding performance. Maj. Kerner fought in other battles of the Tunisian campaign, and in many of the major actions in Sicily.

AUTO LICENSE FORMS READY AT TRIBUNE TODAY

Applications for 1944 automobile license plates will be available this morning at THE TRIBUNE'S public service offices in Tribune Tower and at 1 South Dearborn street, as well as at the secretary of state's branch office at 334 South Ashland avenue and other points.

The forms were released yesterday by Edward J. Hughes, secretary of state. The Tribune offices will offer free notary service.

The plates will not be out until mid-December, it was reported. Persons wishing to retain their present license numbers were advised to act before Dec. 1. New plates will have cream colored numbers on a coffee colored background. Passenger plates will be of fiber.

Chicago's Finest Food
CORNER HOUSE
RESTAURANT
ALWAYS OPEN AIR CONDITIONED
100 E. OHIO ST. at RUSH

Rothley
QUILTED ROBES
exquisitely embroidered
$17.95

In yellow & black, powder & wine, powder & royal, white & red. Sizes 12 to 20—other robes, $8.95 to $45—7th floor

MAURICE L ROTHSCHILD
State at Jackson

SATISFACTION GUARANTEED

Susan Hayward
Paramount star in her
NEW FALL STETSON
$9.95

This little hat evidently believes that "one good turn deserves another" . . so up goes the brim on both sides. And of course "up" goes Stetson quality . . it always does

Light shades are slightly higher—other women's Stetsons $5.95 to $15—5th floor

Maurice L Rothschild
State at Jackson

O-G SHOES

OF RECOGNIZED QUALITY
IN SUEDES AND CALFSKINS

for Dress Occasions

Their superb beauty and quiet elegance is a boon to the appearance of fastidious women. In ultra fashionable suede or calfskin. It pays...*now more than ever*...to buy good shoes.

$6.95

O'CONNOR & GOLDBERG
205 SOUTH STATE ST. • 59 WEST MADISON ST.

4616 Sheridan Road · 1147 Lake St., Oak Park · 3225 Roosevelt Road
3300 Lawrence Avenue · 6348 South Halsted St. · 1255 Milwaukee Ave.
835 East 63rd Street · 4040 West Madison St. · 2752 Milwaukee Ave.

Not available at 23 Madison, East

O-G Neighborhood Stores Open Tuesday, Thursday and Saturday Evenings

THE STORE FOR MEN
MARSHALL FIELD & COMPANY
Washington and Wabash
Store Hours, 9:45 a.m. to 5:45 p.m.

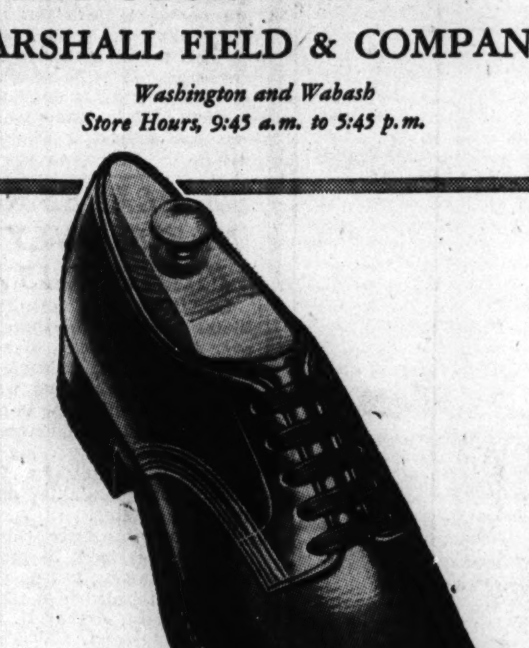

Message to
Army and Navy Officers:

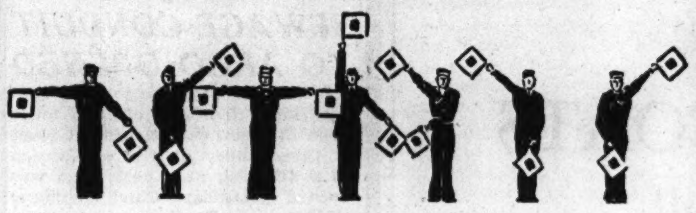

SERVICE

is the keynote of this shoe

$7.95

There's a 3-feature quality about these shoes that undeniably stands for *distinguished* service. They've heavy, overweight soles, treated for flexibility. They've uppers of sturdy calf that will take and hold a high shine. They're made over a special walking last, with extra, needed room across the ball of the foot. Try them on—and we're sure your enthusiasm will match ours. Tan or black in 6 to 13, AA to E widths. Also *white buck*—available in a bal oxford.

Second Floor

THE STORE FOR MEN—MARSHALL FIELD & COMPANY

APPLICATION FOR $7,500-$11,250 ACCIDENT INSURANCE POLICY

AND SUBSCRIPTION TO THE DAILY TRIBUNE

NOTE: For the sum of 25c preliminary term fee, plus 10c a month in advance thereafter, the Chicago Tribune makes available to its Home Delivery Subscribers and members of their families who reside in the same household, a $7,500 Travel Accident Insurance Policy. Insurance coverage eventually increases to $11,250 on continuous renewal. Issued by Federal Life Insurance Co., Chicago. NO MEDICAL EXAMINATION. One policy to a person. Issued only to applicants over 10 and under 70 years of age.

Mail this Coupon to the Chicago Tribune. SEND NO MONEY. Accredited representative will call and collect 25c. Official Carrier will collect monthly thereafter for Insurance and Subscription. Insurance will lapse if subscription is stopped.

☐ *I hereby order the Daily Tribune delivered to my home by Carrier six days a week, starting immediately, for which I agree to pay the regular rate.*

☐ *I am a Home Delivery subscriber and agree to continue.*

Do you apply for this $7,500 Travel Accident Policy?............
(PLEASE PRINT)

Your Name?............ First Name ... Middle Name ... Last Name

Address?............ Number ... Street ... Apt.?............

.... City ... State ... Phone?............

Your Age?.......... Date of Birth?............ Month ... Day ... Year

Are You Blind or Deaf?............ Are You Crippled?............

Name of Person to Whom Insurance Is to Be Paid in Case of Your Death? (Beneficiary)

.... First Name ... Middle Name ... Last Name ... Relationship............

Applicant's Signature............
Sign in Own Handwriting

NOTICE: Orders for Home Delivery of the Tribune are acceptable only from persons residing where such service is maintained and are subject to rejection by the Tribune. All applications for insurance are subject to rejection by the Federal Life Insurance Co. Insurance does not become effective until noon the date policy is issued.

Form A2735—3-43

Johnny Got a Box of ANDES!

No wonder a service lad is mobbed by the gang when he receives anything like a box of swell-tasting Andes Candies from home! The mouth-watering flavor will go right to the sweet tooth of your man in uniform. If he's stationed anywhere in the U. S. and you want to give rousing good cheer to him and his buddies — send him a treat box of delicious Andes, the best of all candies!

BACK THE ATTACK—BUY WAR BONDS

Andes THE PEAK OF ALL Candies

50 STORES IN CHICAGO AND SUBURBS

W-A-N-T-E-D
5 & 7
PASSENGER CARS
CASH AT ONCE
D-A-W-E-S
ALL PHONES VICTORY 0909

For Service
WOODSTOCK
TYPEWRITER

SEC. HULL BACK AT POST AFTER STALIN PARLEY

Flies in with a Smile; Goes to White House.

BY ARTHUR SEARS HENNING

[Chicago Tribune Press Service.]

Washington, D. C., Nov. 10.—Secretary of State Cordell Hull today returned in triumph from the Moscow conference at which the allied powers plighted unity in war and peace.

He was met at the airport here by President Roosevelt, Undersecretary of State E. R. Stettinius, and numerous high officials of the government. The 72 year old American foreign secretary stepped from the plane, completing a 26,000 mile round trip, the first air journey of his life, and gravely smiling and shaking congratulatory hands right and left, walked directly to the automobile in which the President awaited him.

There followed an expansive Presidential welcome and congratulations upon the successful negotiation of the new quadruple alliance of the United States, Great Britain, Russia, and China to wage the war to the unconditional surrender of their enemies and to erect a system of world peace afterward.

Goes to White House.

Then Mr. Hull accompanied the President to the White House, where in a protracted conference the secretary reported in detail on the proceedings at Moscow. Before leaving the airport Mr. Hull issued this statement:

"On our mission abroad we received every courtesy, every hospitality, and every consideration. For two weeks the conference in Moscow worked together as a single unit in an atmosphere of understanding and trust and friendliness and coöperation.

"We agreed upon a broad basic program of international coöperation. The program contemplates the hastening of victory over the axis powers, the preservation of peace, and the promotion of human welfare in the post-war world."

Different 10 Years Ago.

For those who recalled his homecoming from another European conference 10 years ago the picture of Mr. Hull's return from Moscow today was tinged with high historic drama. When he returned from London in 1933 he came unheralded and unacclaimed, a saddened and well nigh broken man, from the international economic and monetary conference which President Roosevelt, newly fallen under the spell of John Maynard Keynes' economic vagaries, had scuttled under the feet of the men he had dispatched to negotiate an economic world charter.

Mr. Hull took the bitter New Deal medicine of that moment in grim silence, but he never concealed his conviction that the development of extreme nationalism and erection of trade barriers which followed the failure of the London conference were major causes of the current world war.

Acclaimed on All Sides.

As he reached home this time the secretary was being acclaimed on every side, by Republicans as well as Democrats, by partisans and by critics of the Roosevelt regime, as the chief architect of the unity attained at Moscow. It had become known that the seven point declaration of Moscow was drafted several months ago by a committee working under Mr. Hull's supervision. Mr. Hull took the draft to Moscow where it was revised in unimportant particulars only.

May Address Joint Session.

Various plans are afoot to celebrate Mr. Hull's achievement. One of the suggestions is that he be invited to address a joint session of congress. Sen. Harry F. Byrd [D., Va.] proposed Hull be awarded the congressional medal.

Mr. Hull brought with him a personal message to the President from Dictator Josef Stalin of the soviet union. That Mr. Roosevelt probably will meet Stalin within the next few weeks is the expectation in official Washington. The purpose of the meeting of the American, British, and Russian foreign secretaries at Moscow was to pave the way, if possible, for a conference of Roosevelt, Stalin, and Prime Minister Churchill. This was accomplished and the impression here is that the meeting of the three chiefs of state will take place as soon as the arrangements can be completed.

There are numerous questions pertaining to the conduct of the war and the peace settlement which were not settled at the Moscow conference but were left for adjustment by the three chiefs of state. Among them presumably is the matter of Russia's post-war boundaries which did not enter into the agreement reached by the foreign secretaries at Moscow, if, indeed, it was even discussed, for the Kremlin had given it out pretty emphatically on the eve of the conference that this was one subject it would not discuss.

Hull Welcomed Home by President

(Story in adjoining column.)

[Associated Press Wirephoto.]

Cordell Hull (center), secretary of state, wears a happy expression as he is greeted by President Roosevelt and Mrs. Hull on his arrival at the National airport at Washington, D. C., yesterday.

500 PLANES RAID NAZIS; ONLY ONE FIGHTER IS LOST

LONDON, Nov. 10 (AP).—United States Marauder bombers streaked over Belgium today to pound the Nazi air base at Chievres as more than 500 Britain-based war planes struck Hitler's Europe in one of the biggest allied daylight aerial offensives in weeks.

Few enemy fighters met the raiders and only one allied fighter was reported missing.

The American force which blasted the Chievres base, 30 miles southwest of Brussels, lost no planes.

Among the airmen on the Chievres raid were Lt. Arthur H. Martin of 914 Dakin street, Chicago, and 2d Lt. Sidney W. Peterson of Oak Park, Ill.

While the Marauders were out, United States Thunderbolt fighters swept northern France.

Targets in northern France felt the sting of R. A. F. Typhoons, Whirlwinds, and Mustangs, while an additional force of Whirlwinds swept over the Isle of Guernsey and attacked enemy coastal vessels.

NEW 4½ MILE SEWAGE CONDUIT TO ARGO OPENED

A cast iron pipe line to carry sewage sludge four and one-half miles from the southwest treatment plant of the sanitary district of Chicago to a dumping area near Argo was opened yesterday, Chief Engineer William H. Trinkaus announced. The line cost $95,000 and the whole project, including 12 dumping lagoons in an 83 acre swampland tract, cost $200,000.

The new line is designed as an emergency conduit in case of failure of the existing equipment and also will be used to carry off extra sludge that cannot be dried at the plant. As a result, little sludge will be emptied into the canal.

Only treated sludge will be pumped to the lagoons and it will be water covered to prevent odor, Trinkaus said. The pipe is 16 to 18 inches in diameter and 10 feet underground.

HIP FRACTURED, WOMAN DIES.

Mrs. Maria Rendler, 76 years old, 2420 McVicker avenue, a widow, died of a heart ailment in St. Anne's hospital while being treated for a hip fracture.

EX-AID BLASTS AT LA GUARDIA ON DELINQUENCY

New York, Nov. 10 [Special].—Mayor Fiorello La Guardia's former commissioner of correction, Austin H. McCormick, today accused the mayor and "a number of his mouthpieces" of ignoring and concealing an alarming increase in New York City's juvenile delinquency.

Speaking before the New Jersey welfare council, McCormick now executive director of the Osborne association, a research organization in the field of crime and penology, said New York's juvenile courts show a 50 per cent increase in juvenile delinquency in the first 10 months of 1943 as compared with a similar period in 1941.

The speaker accused the mayor and his cohorts of singing a "say it isn't so" song with regard to the juvenile problem, asserting the La Guardia administration has refused to admit any increase in delinquency and has refused funds to combat the problem.

NAME NAZI BALKAN ENVOY.

ISTANBUL, Turkey, Nov. 10 [AP].—Hans Neubacher, former German economic councilor in Greece, has been appointed general German delegate to the Balkans, it was reported today.

REPORTS RUSSIA MUM ON PAYING FOR LEND-LEASE

[Chicago Tribune Press Service.]

Washington, D. C., Nov. 10.—Dictator Josef Stalin's pledge that soviet Russia will repay in full her obligations to the United States did not cover lend-lease debts, Donald M. Nelson, chairman of the war production board, told a press conference this afternoon.

In a speech Monday night Nelson quoted Stalin as saying that "any obligation undertaken by this government [Russia] will be repaid in full, and not by token payments."

Questioned about the significance of Stalin's statement, Nelson said: "He was not talking about lend-lease."

United States Ships Serviced.

Russia has received more than 2½ billion dollars worth of machinery, food, and munitions from the United States. Payment for these shipments has been limited to repairing and servicing American ships arriving at Russian ports. Russia, however, has sent chromium, manganese, and other raw materials in payment on a loan from the Defense Supplies corporation.

The extent of Russia's repayment on lend-lease, as well as reverse lend-lease from England and other allied nations, may be dealt with in a message which President Roosevelt is scheduled to send to congress tomorrow.

Part of Mission Secret.

Nelson's meeting today with the press was his first since his return last week from an inspection of British and Russian war production. The former Sears Roebuck company executive from Chicago said part of his mission overseas must remain secret, having been undertaken at the request of the state department. He spoke in praise of the Russian fighting spirit, the excellence of Russian and British production, and what he termed surpassing mastery by the Russians in synchronizing the flow of materials.

Eden Returns to London; Reports to Churchill

LONDON, Nov. 10. — Anthony Eden, who returned to London today, is expected to give the house of commons an immediate report on the tri-power conference in Moscow and on talks he had in Cairo with representatives of Turkey, Greece, and Jugo-Slavia. Eden made a full report to Prime Minister Churchill and he saw several members of the cabinet during the day.

STEAKS
NO FINER STEAKS SERVED IN CHICAGO
CHATTER-BOX
6445 Sheridan Rd.
Just North of Granada Theatre

BUY MORE WAR BONDS TODAY!—3rd War Loan

CONVENIENT CREDIT—SATISFACTION GUARANTEED

A clearance

$35 and $39.95

MORLEY 2-IN-1 COATS
with removable full leather linings

$29.95

There are just 468 of them—that right up to a few days ago were $35 and $39.95. Every one of these coats has a full leather lining . . . with a full leather sleeve lining. Every one is absolutely all wool. Nobody has to tell you that coats like these for $29.95 is really something to rave about

Sizes 10 to 20

VALUE BASEMENT

MAURICE L ROTHSCHILD
State at Jackson

7 COURSE DINNER $2.50
with Whole
BABY LOBSTER
STEPIN FETCHIT
INGA BORG
Good and Goodie • Frances & Grey
Charles Sheldon
COLOSIMO'S
2126 South Wabash

AT THREE SISTERS

AMERICA'S NO. 1 COAT!

100% All Wool Melton

CHESTERFIELD

$29.95

A version of a man's overcoat with trim, top-notch tailoring. 100% wool Melton that provides warmth without weight, retains its smartness through years of good hard service. Dollar for dollar—what a coat buy! Black, navy or brown with lustrous velveteen collar. Sizes 10 to 20.

Three Sisters

26 SO. STATE	127 SO. STATE	6314 SO. HALSTED
3212 Lincoln Ave.	4035 Milwaukee Ave.	1124 Lake St., Oak Park
5620 Belmont Ave.	4016 W. Madison St.	6332 Cermak Rd., Berwyn
2758 Milwaukee Ave.	11155 S. Michigan Ave.	1607 Orrington, Evanston

Aurora Elgin Hammond Waukegan Milwaukee, Wis.

STOP & SHOP

16 West Washington St.
Phone RANdolph 8500

Items in This Ad for Thursday. Store Hours, 9 A.M. to 6 P.M.
Only Purchases of $2.00 or More Delivered.
Suburban No Toll Phones—Winnetka, 160—Evanston, University 4454
Oak Park, Village 7444

NOW VALID—Brown Stamps G, H and J; Blue Stamps X, Y and Z. Green Stamps A, B, C.

Choice Leg of Lamb . . . . . . lb. 41c
6 brown points a pound

White Bear Farm Chickens
Fryers or Roasters lb. 44c
Average 3 to 4½ lbs. before dressed.

Chuck Roast of Beef . . . . lb. 30c
9 brown points a pound
Boston, flat or round bone.

Tegar Brand Cooked Ham . . lb. 38c
9 brown points a pound
Whole or half tender ham.

Tegar Smoked Tongue 6 points a pound. lb. 39c

Place Thanksgiving Order Now!
For a Roasted Stuffed Turkey!
Giblet Gravy goes with it. Reheat well and serve.

Seem early to order for Thanksgiving? It will be necessary for us to have your order as soon as possible or we may not be able to serve you this year.
From 12 pounds up, uncooked weight, for . . lb. 75c

Roasted-Stuffed Capon
Average 6 pounds before roasted. Reheat . . . . . . ea. $3.95

KEYKO—The vegetable margerine you use like butter. 6 points a pound. Lb. 23c

LIVER SAUSAGE—4 points a pound. Milwaukee's best Braunschweiger. Lb. 43c

SWISS CHEESE—6 points a pound. Wisconsin's finest. Lb. 50c

COTTAGE CHEESE—Creamed. NO POINTS. Pint 18c

FRENCH DRESSING—No pts. Dapper brand. 8-oz. bottle 35c

Calif. Valencia Oranges . . 10 lbs. $1.30

Thin skins and scarcely a seed. Tops for sweet juice.
Florida oranges or grapefruit . . . 10 lbs. 90c

California Fresh Brussels Sprouts . . . . lb. 29c

COFFEES fresh from the roaster!

Lady Clementine Coffee . . . . lb. 32c
The most superb coffee blend! Contains that rare Sumatra.
Kolan Coffee . . . . lb. 26c
Fine mountain grown beans.

Stop & Shop Orange Pekoe Tea . . . . ½-lb. bag 38c

Glossy Caramel Cake 60c
4 yellow layers filled with caramel butter cream and iced with glossy caramel.

Apricot Crunch Coffee Cake, 43c
Form coffee cake filled and topped with apricot glace and almonds.

Boulevard Box of Chocolates, lb. $1.25
1 and 2-pound boxes
Mostly hard centers and nuts with a few fruit centers in fine chocolate.

Stuffed Fruits
New assortment of filled, tenderized dried fruits.
3-lb. box $2.25

ROMAN MEAL
Cooks in 5 Minutes
Nature's nut brown food; for porridge and baking. Contains all natural properties of whole wheat and rye with just enough bran and flax to help in regulation. 30-ounce package 31c

Tomato Juice
3 blue points

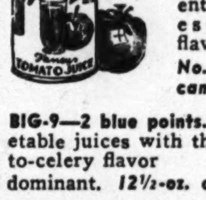

Ever taste Glorietta? It's different! Richest, sweet flavor!
No. 2 can . . 12c

BIG-9—2 blue points. 9 vegetable juices with the tomato-celery flavor dominant. 12½-oz. can . . 9c

PINEAPPLE JAM — 6 points. Lady Clementine brand. 1-pound jar 25c

WILD ELDERBERRY JELLY—3 points. Bedford brand. 12-oz. jar 21c

BARTLETT PEARS—16 points. Bridges brand. Large halves. No. 1 can 17c

SLICED PINEAPPLE—30 points. Lady Clementine brand. No. 2 can 21c

PLUMS — 10 points. Harter brand, green gage variety. No. 1 can 11c

PHEASANT SOUP—2 points. Contains rice. Martin brand. 10½-oz. can . . . 35c

GREEN BEANS—8 points. Cut up. Oregon Trail brand. No. 2 can 19c

CORN — 13 points. Lady Clementine golden bantam, whole kernel. No. 2 can 13c

Ambassador Wines
Our Very Best

Port, Sherry, Dry Sherry, Muscatel. 5th bottle $1.39
Case $15.00
Sauternes, Dry Sauternes, Claret, Burgundy, Rhines, Chablis. 5th bottle . . $1.25
Case $13.50

Aristocrat Brandy
from California. 5th bottle $3.49

Virginia Dare Wine
Red or White. 5th bottle 79c

Martini & Rossi Vermouth
Imported. Sweet or dry . . . . large bottle $1.69

To the prices quoted approximately 2% will be added to cover Illinois Retailers' Occupational Tax expense.

RUSSIANS SURGE ON UNDER GUNS 20 YARDS APART

Fan Out on 70 Mile Front Beyond Kiev.

LONDON, Nov. 11 [Thursday] (AP).—Russia's Ukranian army stormed westward thru a battlefield littered with 3,500 German dead and abandoned Nazi war material yesterday, fanning out on a 70 mile front beyond captured Kiev to within 40 miles of the Zhitomir rail junction, Moscow said today.

Over 60 towns and hamlets fell to the continuing Russian offensive which broke across the Teterev river in the north and surged to Komarovka in the central sector. Komarovka, northeast of Zhitomir, is also 48 miles southeast of Korosten, another rail center which the Germans must hold if they would protect their north-south communications. This push marked an advance of 42 miles due west of Kiev.

[The British radio said Russian troops were reported to be 13 miles from Korosten. The broadcast was in the German language.]

Guns 20 Yards Apart.

Two district centers also fell to the Russians as the Germans retreated before the massed soviet artillery lined up at 20 yard intervals. Their formations smashed by the devastating barrage, the Germans abandoned food, ammunition, guns, trucks, a train and tanks in their flight.

The Moscow midnight war bulletin, recorded by the soviet monitor, said 19 German tanks and eight self-propelled guns were blown up by the Germans, but the Russians were able to capture intact more than 75 big guns, 37 tanks, 115 trucks, and numerous dumps as well as prisoners.

Rain, cold, and fog failed to halt the Russian drive, which also reached south to Vasilev, 33 miles below Kiev and only 20 miles northeast of the rail city of Byelaya Tserkov. This column appeared to be aiming at a junction with the Russians west of the Dnieper near Pereyaslav and it was possible the two forces had already met.

The Germans admitted withdrawals in the Kiev area and one Nazi reporter broadcast in a description of the fighting that "all hell broke loose."

At Nikopol, one of Russia's most important managanese mine centers, the Red army was reported gradually forcing the Germans from the bridgehead they still held on the southern bank of the Dnieper opposite the town.

Gain at Crimea Bridgeheads.

In the Crimea, where Moscow dispatches indicated the Russians were girding for a major drive, soviet marines, supported by fighter planes, smashed back German tanks thrown against the Russian beachheads on the Kerch peninsula.

There was heavy fighting in the Nevel area, where Russian spearheads were approximately 50 miles from the Latvian border.

War News from Russian Front

(Story in adjoining column.)

Location of latest reported developments.

NO ARMY REGIME WHEN FRANCE IS FREE: DE GAULLE

ALGIERS, Nov. 10 (AP).—Gen. Charles de Gaulle, president of the French committee of national liberation, said tonight that the French were opposed to any military government of occupied French territory upon its liberation.

Speaking to representatives of the French allied press, De Gaulle said that France's first objective was "to make war," and then added the committee's second objective must be to prepare measures to be effected upon the liberation of France.

Committee Over All.

These, the general said, must be conditioned upon two things, firstly recognition of the committee's authority over all Frenchmen and secondly, collaboration between the committee, "as the only central French authority," and the military commanders.

The general said the committee must prepare "measures of sovereignty" which would be taken by the committee only and applied by the committee only. Military commanders, he said, would have to recognize no instructions would have any value or would be accepted by the French people unless emanating from the committee.

The French committee as reorganized yesterday removed Gen. Henri Giraud as co-leader and relieved him of civil duties while leaving him in command of the military in anticipation of the invasion of France. Further efforts to restrict his influence were believed doubtful, however, as long as Gen. Eisenhower remains as allied chieftain in this area. It is well known also that Eisenhower insisted that Giraud remain as head of all French military actions which are subject to allied control.

Expects Reds to Join.

The reorganized French committee failed to include any Communists, but De Gaulle said he hoped the Communists, who have been insisting on the right to name their own choice, "soon" would designate one or perhaps two of their members for committee seats.

[A Reuters dispatch from Algiers said the French Communist party had agreed to appoint a delegate to the committee and had nominated Etienne Fajon, a former Communist deputy, as information commissioner.]

Questioned concerning a recent demand by five delegates to the consultative assembly that Gen. Giraud publicly disavow any Vichy ties and whether he felt the French military commander should make such a statement, De Gaulle replied:

"It is inconceivable any great French leader should retain a link with Vichy." He pointed out that the entire committee already had voted that elderly Marshal Henri Philippe Petain and other Vichyites should be brought to justice as soon as possible.

Demands World Voice.

De Gaulle repeated a previous assertion by French leaders that France should be represented on any international organization and voiced regret that it had not been included on the tripower commission soon to be set up in London by Russia, the United States and Britain under resolutions of the Moscow conference.

The assembly devoted most of today's session to formulating plans for a speedy purge of Vichyites in North Africa and ordered broadcast over Radio France to occupied France an official warning that the national committee was the only legal French government.

8 BAIL OUT, 2 STAY AND SAVE CRIPPLED FORT

A U. S. BOMBER BASE IN ENGLAND, Nov. 10 (AP).—A Flying Fortress so badly shot up that eight of her crew bailed out over Germany was nursed home from a recent raid by her pilot and co-pilot. The heroes of this feat were Lt. William R. Flesh, 27 years old, of Webster Grove, Mo., pilot, and Lt. J. O. H. Gossage, 25, of Conimicut, R. I., co-pilot.

They had bombed the target and were heading home when an anti-aircraft shell set an engine afire. As the fire spread, other shells tore huge holes in the fuselage. When 20 German fighters swept in to attack the disabled Fortress eight of the crew parachuted. Seeing the Fort descending with its wheels down as tho for a landing, all but two of the Nazi fighters left.

Then Flesh found himself in a smooth dive which quickly blew out the flames. He dived the bomber 20,000 feet to within a few feet of the ground and eluded the Germans as Gossage hopped to the top turret gun and blazed away. Then the two pilots hedgehopped over France, dodging high tension wires, trees, and haystacks. When they finally sighted England they landed at the nearest R. A. F. field.

RUSSIA GIVES HINT THAT SHE EXPECTS TURKS TO AID ALLIES

LONDON, Nov. 10 (AP).—Russia hinted tonight that she expected Turkey to give "direct support" to the allied effort in the war against Germany.

The Moscow radio, broadcasting an article on the Moscow conference which appeared in the magazine, War and the Working Class, said:

"It is exceedingly important that obligations undertaken by our allies and reaffirmed at the Moscow conference should be discharged within the proper time.

"Considerable importance will be attached to the decision of certain states which so far have adhered to a policy of neutrality, as, for example, Turkey. The transition of such states to direct support of the anti-Hitler coalition will be a factor of considerable importance in reducing the duration of the war."

WATCHMAN KILLS HIMSELF.

Otto Tidmarsh, 54 years old, a watchman, ended his life last night by shooting himself in the head with a shotgun in his hotel room at 835 East 63d place. The body was found by Walter Wosiek, the hotel clerk. Police said he had been in ill health.

PACIFIC HERO HOME; 'ADMITS' DOWNING JAPS

Conservatively admitting he shot down "some" Zeroes, Capt. William B. Harlan, 23 years old, marine corps pilot and former half back on the Lake Forest college football team, was home on leave from the South Pacific yesterday with 130 combat hours to his credit.

He is the son of Mr. and Mrs. Earl T. Harlan, 5 Sylvan road, Lake Bluff.

Shortly after he arrived home, Capt. Harlan was advised he has been awarded the air medal for valor in action. He already had been awarded two campaign ribbons and a Presidential citation.

The Jap Zero, Capt. Harlan conceded, is highly maneuverable, but Japanese pilots are inferior flyers.

"We have complete air superiority there now," he said, "and the Japs are on the run. We are now getting plenty of equipment."

BRITAIN TO MOVE 3,000 FOR YANKS' INVASION GAMES

BY LARRY RUE.

[Chicago Tribune Press Service.]

LONDON, Nov. 10.—Three thousand inhabitants of an agricultural area in southwest England, which will be taken over by the United States military as a battle training ground, were officially notified today that they must evacuate by Dec. 20. The area comprises five villages and parts of four others.

A complete battle school will carry out what the Evening Standard describes as the "final exercises for the invasion of the continent," with all the embellishments of a real war, including live ammunition.

Asks Pay for Damage.

In the house of commons Undersecretary of War Arthur Henderson said that the exercises would involve a "considerable degree of agricultural damage," but that the "Americans are fully conscious of the importance of this matter" and have undertaken to coöperate in reducing the damage to a minimum.

"While the exercises will naturally be carried out under American direction," Henderson said, "arrangements have been made whereby British claims officers will be kept in close touch with the situation and the British claims commission will be responsible for the assessment and settlement of the agricultural claims arising out of the exercises."

He said the possibility of providing a number of special areas for cattle was under consideration.

Question Being Considered.

Laborite George H. Oliver drew the attention of Minister of State Richard K. Law to the position and the refusal of the commanding general of the American forces in this country to submit these cases to the jurisdiction of civil courts. Oliver wanted to know what steps were being taken by the British government to "obtain a satisfactory settlement of this matter with the United States government." Law said the subject now was being considered and suggested it would not be wise to discuss it in commons at present.

Report Rumania Moving Its Citizens from Russia

BERNE, Switzerland, Nov. 10 (AP).—Rumanian authorities, eyeing the approach of the Russian armies, have begun withdrawing civilians and property from Transnistria, dispatches from Budapest said today. Transnistria is the area across the Dniester river in the Russian Ukraine which the Germans placed under Rumanian authority after invading Russia.

CHICAGOAN DIES IN FIGHTING AT FRONT IN ITALY

Charles A. Weber, 19 years old, 1938 North Kenneth avenue, was killed in action in Italy Oct. 15, his parents, Mr. and Mrs. W. W. Weber were advised yesterday. He served in the infantry.

Mr. and Mrs. Clair S. Sherry, 906 Keith avenue, Waukegan, received word last night from the war department that their son, Flight Officer William S. Sherry, previously reported missing, was killed in action Sept. 25 in India.

He was graduated from Waukegan High school and enlisted in the army air forces in April, 1941, receiving his wings in December, 1942. His widow, Margaret, lives in Augusta, Ga.

MATARA BROWN
Alaska Seal
MADE IN OUR FACTORY
$445
$495 and $550
If you want a coat of lustrous beauty and unusually long wear choose Alaska Seal. We create them in our own factory, making possible these incomparable low prices. Come and see our large array of ready-to-wear styles.
Also Nutria, Beaver and Otter Coats, $395 to $650
MILLER FUR CO.
166 NO. MICHIGAN AVENUE

STEVENS

12.95
Fly Front Casual
In crisp good taste for informal fun
When his furlough rolls around . . . and there's football in the air—be crisply casual in rayon gabardine. Tailored touch from "out of the West"—round leather buttons atop high pockets . . . a narrow leather belt. In Red, Green and Aqua. 10 to 18. 12.95
Stephanie Shop—4th Floor
Approximately 2% will be added to all our marked prices to cover additional cost of doing business in Illinois.
Chas. A. Stevens & Co.
State Street Open 9:45 to 5:45

[ADVERTISMENT]
FALSE TEETH
That Loosen Need Not Embarass
Many wearers of false teeth have suffered real embarrassment because their plate dropped, slipped or wabbled at just the wrong time. Do not live in fear of this happening to you. Just sprinkle a little FASTEETH, the alkaline [non-acid] powder, on your plates. Holds false teeth more firmly, so they feel more comfortable. Does not sour. Checks "plate odor" [denture breath]. Get FASTEETH at any drug store.

maling shoes
In the groove
(and that groove's good-lookin'!)

3.98
2.99
3.98
2.45
schoolgirl sports
in Black or Brown Polished Leathers
Rubber or Leather Soles
2.45 TO 3.98
Maling Shoes
34 S. STATE ST.* 231 S. STATE ST.*
6320 S. HALSTED STREET
3218 Lincoln Ave. 2764 Milwaukee Ave.
11231 Michigan Ave. 4035 W. Madison St.
3249 Lawrence Ave. 1335 Milwaukee Ave.
6440 S. Halsted St. 4650 Sheridan Road
843 E. 63rd Street 3249 Roosevelt Road
Berwyn: 6328 Cermak Rd. Oak Pk: 1128 Lake St.
Milwaukee State—175 W. Wisconsin Ave.
Neighborhood Stores Open Tuesday, Thursday, Saturday Evenings
*STATE ST. STORES OPEN MONDAYS 12 TO 9
NO SCHOOL TODAY!
Mothers! It's a grand opportunity to get the girls down to Malings for new shoes

CONVENIENT CREDIT—SATISFACTION GUARANTEED
Alpacuna
OVERCOATS
famous for their style, wear & value giving
$47.50
These overcoats completely ignore the fact that they're only $47.50 . . for they look like expensive coats, feel like expensive coats and perform like expensive coats. No wonder they're famous . . everyone likes to get more than he expects for his money
6TH FLOOR
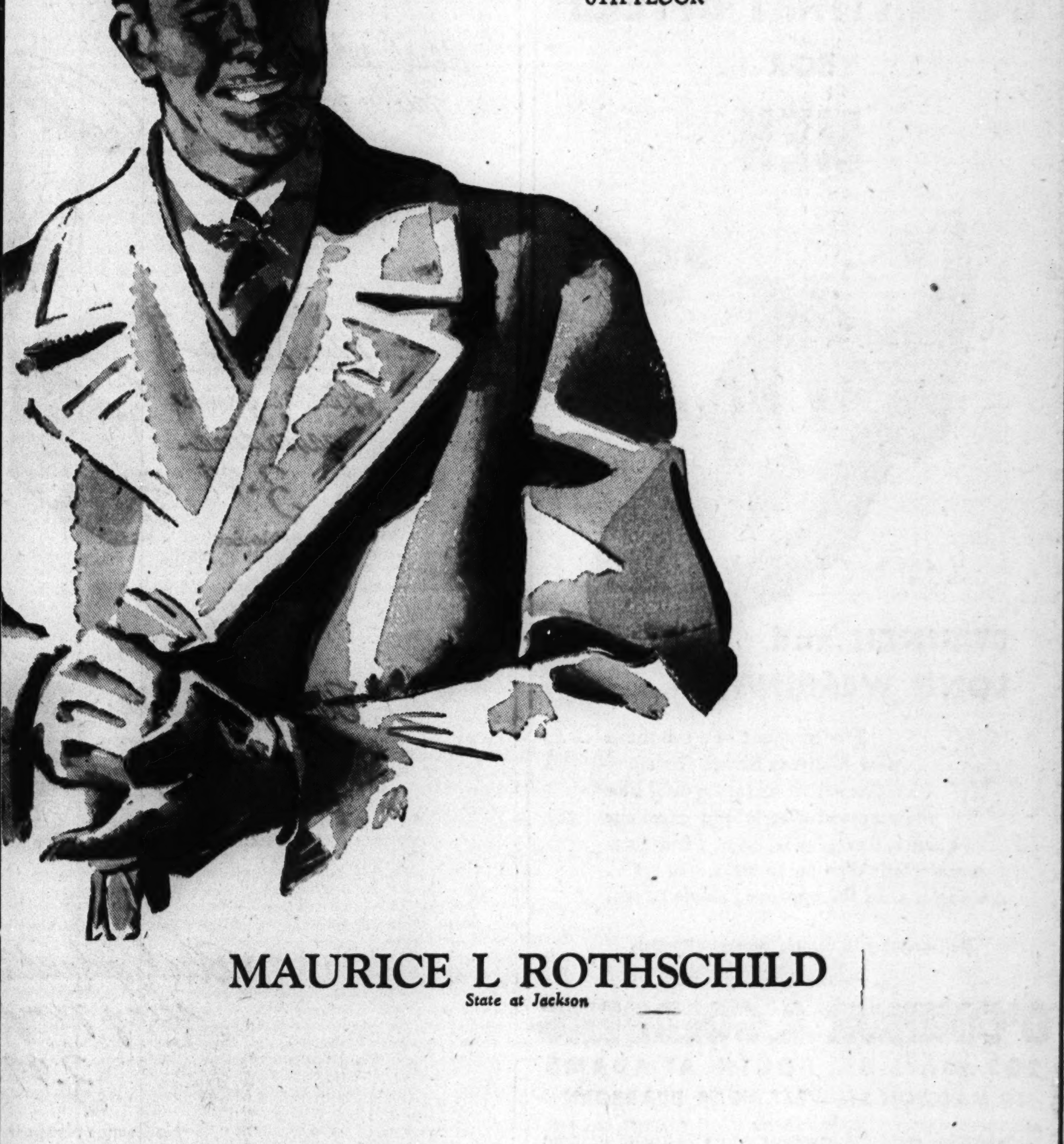
MAURICE L ROTHSCHILD
State at Jackson

Feuer Fur Co.
162 N. State Street
2nd Floor—Butler Bldg.

Use our lay-away plan

Outstanding FUR VALUES $100

See these exceptional buys! Invest in quality furs!

Genuine Silver Fox Greatcoats	$100
Sable Dyed Muskrat	100
Lustrous Black Dyed Skunk	100
Black Dyed Cross Persian Lamb	100
Norwegian Blue Dyed Fox	100
Sable Dyed Marmot	100
Grey Dyed Krimmer Lamb	100

and many other great values up to $1500

Open Sunday 10-5; Monday 'til 9

Feuer Fur Co.
162 N. State St. 2nd Floor

ASK REMOVAL OF ITALIAN GENERAL AS WAR CRIMINAL

Charge Reign of Terror in Jugo-Slavia.

LONDON, Nov. 10 (AP).—The allies have requested Premier Pietro Badoglio to remove Gen. Mario Roatta, Italian chief of staff, as a result of Jugo-Slav charges that he was a "war criminal" responsible for a reign of terror in Jugo-Slavia, it was disclosed today.

Gen. Mario Roatta.

The Germans, meanwhile, harassed by guerrilla activity from the Swiss border to the Franco-Italian Riviera, have offered amnesty to Italian and French patriots who surrender before Nov. 15. The offer was believed aimed at an estimated 10,000 anti-axis Italian troops who were reported to have dug in for the winter in the Maritime Alps.

The case of Gen. Roatta may be the first presented before the allied commission which is to be set up in London soon by the United States, Russia, and Britain. The commission probably will decide whether Roatta will be sent to Jugo-Slavia for trial under terms of the Moscow conference.

Study Charges Against Ambrosio.

Minister of State Richard K. Law, who told the house of commons of the allied request for Roatta's removal, said Gen. Eisenhower still had under consideration "the case of Gen. [Vittorio] Ambrosio." Gen. Ambrosio also is charged with war crimes by the Jugo-Slavs.

Badoglio's cabinet as announced Sept. 30 included Roatta as chief of staff and Ambrosio as army chief of staff.

Mentioned as a likely successor to Roatta in Badoglio's cabinet was Marshal Giovanni Messe, former Italian commander in Tunisia, who along with Generals Paolo Berardi and Taddeo Orlando have been released from Italian prison camps in Britain and sent to Algiers.

Commanded Army in Serbia.

Roatta, who seven years ago served as the Italian military attache in Berlin, commanded the Italian 2d army in Jugo-Slavia from January, 1942, to February, 1943.

Early in the war Ambrosio commanded the Italian 11th army in Jugo-Slavia and later was governor of Dalmatia. During his term as commander of the 11th the Jugo-Slavs allege that many hostages were shot and thousands of Jugo-Slavs were imprisoned.

Report French General Dies of Blast Injuries

LONDON, Nov. 10 (AP).—The Vichy radio reported today the death of Gen. Marie Debeney, commander of the French 1st army in the World war and a former member of the French war council. The broadcast said the general died of wounds suffered two months ago when French "terrorists" secreted a bomb in his automobile.

DISCLOSE MANY FOLLOWERS OF DUCE DISAPPEAR

Report Guerrillas Are Active in Italy.

BY P. E. BRIQUET.
[Chicago Tribune Press Service.]

GENEVA, Switzerland, Nov. 10.—Italian guerrillas are growing in power and daring, it was disclosed today by newspapers from across the border.

One account said a few Alpine troops came down from the mountains, stormed a German barracks in Brescia, a city in northern Lombardy, and freed a number of Italian officers held prisoners by the Germans.

In Erna, near the town of Lecco in Lombardy, two German SS [elite] battalions were reported attacked by four tanks and 250 guerrillas commanded by Italian officers. The outnumbered guerrillas put the Germans to flight, seized their armored cars and took some prisoners. In a suburb of Lecco they were fed by the townspeople. Seven of the Italian patriots were killed. The Germans clamped a curfew on Lecco as punishment.

Enrio Caviglia, 81 year old Italian field marshal, joined the guerrillas with many other high officers, including Gen. Bixio Biroli.

In the Lake Como area, a woman was killed by the Germans when she refused to reveal the hiding place of fugitive prisoners.

Soldiers Sent to Germany.

All soldiers of the Milan anti-aircraft defense were deported to Germany for blowing up their cannons.

Several viaducts on the road to Milan and Genoa were demolished. At a Varese aircraft plant many machines were sabotaged by the workers.

A wave of political "executions" among high officials of Mussolini's Republican Fascist party, also was revealed. Reports from Milan disclosed the disappearance of Navy Minister Adm. Legnani, and Tringali Casanova, minister of justice and president of a special court created to try anti-Mussolini Grand Fascist council members. Their disappearance is really due to anti-Fascist action, the reports stated.

Nazis Forced to Step In.

The Nazis have been forced to step in and have arrested Count Gassi, chief of the secret Fascist police in Turin, and Amerigo Dumini, slayer of the Socialist leader, Matteoti, in 1925.

There are six anti-Fascist parties, according to well informed sources. The "liberal reconstruction" group, whose members manned most of Italy's newspapers after Mussolini's fall, acknowledges Benedetto Croce as their leader and remains monarchial on the condition that the king and Crown Prince Humbert abdicate.

The Social Christians, left wing of the Catholic party, are indifferent to the royal problem, which may cause a schism in the Actionist party, and counts among its membership such leaders as Ernesto Rossi, Ricardo Bauer, and Luigi Gasparetto. The Socialist and Communists have agreed to collaborate with the Badoglio government.

NEW ARGENTINE CURBS ON PRESS AND RADIO TOLD

MONTEVIDEO, Uruguay, Nov. 10 (AP).—Travelers arriving from Buenos Aires today said the Argentine government—now armed with a censorship organization in the new subsecretariat of information and press—is increasing repressive measures against the press and radio.

The new organization is an outgrowth of President Gen. Pedro Ramirez' press office. It is said to have extensive powers over the theater, movies, and literature, as well as newspapers, magazines, and radio.

The sub-secretariat is a division of the presidential secretariat, whose chief is Col. Enrique Gonzalez, one of Ramirez's closest advisers.

"Free Expression" a Goal.

The decree establishing the organization said its aim was to "assure the dignity and right of free expression of ideas and contribute to the defense and exaltation of the historical tradition, culture, and moral and spiritual values of the Argentine people."

It also said the organization was considered necessary to assure the "truth of news made available to the people of the nation and abroad."

Police were reported to have closed the offices of Oficina Rioplatense de Prensa, which served as the agent of Buenos Aires Wireless, Inc., an American communications company whose transmission facilities are located in Montevideo.

Time Magazine Missing.

It was understood that this measure was taken because the office transmitted a message to Russian Premier Josef Stalin, signed by Argentine admirers, congratulating him on the 26th anniversary of the bolshevist revolution.

A traveler said three issues of Time Magazine's airmail edition printed in Buenos Aires for distribution in Argentina, Uruguay, and Paraguay had failed to appear. Argentina authorities were said to have refused to permit the printing of these issues because they objected to articles referring to events in that country.

Radio stations in Argentina, the traveler said, were warned by authorities that absolute neutrality must be preserved in all news bulletins, even to the voice modulations of the broadcasters.

Unidentified elements were reported to have taken advantage of a test blackout in the Argentine capital last night to distribute thousands of copies of anti-government pamphlets signed by "The Argentine Committee for Liberty."

CHIEF ENGINEER
Wanted. College graduate with 10-15 years' experience in heading Engineering Dept., preferably with forging knowledge.
Hubert Hollmann
221 N. La Salle St. And. 4056

NELSON URGES MORE PULPWOOD TO MAKE PAPER

New York, Nov. 10 (AP).—Donald M. Nelson, chairman of the war production board, today urged greater production of pulpwood for paper and paper products and indorsed the newspaper pulpwood committee's drive to have citizens of 1,200 pulpwood producing areas cut a cord of wood for every local boy in service. In a letter to Walter M. Dear, chairman of the newspaper pulpwood committee, Nelson said pulpwood makes not only packages for military equipment but goes directly into many army items.

Monotone Print
In Washable Rayon Crepe

$5

Check the feminine names on your gift list with this practical and perfect gift. Washable, in winter rayon. White print on navy, blue, light brown, green. Sizes 14 to 20 and 18½ to 22½.

Mail, Phone Orders
Thrifty Fashion Shop
Third—State

Mandel Brothers

Adjustable Head Portable SUNLAMP
$19.95
Buy on Easy Payment Plan

Special portable model! Adjustable head! Stands or hangs! Over 15 inches high! Finished in baked enamel! Get a Florida tan at home!

Therapeutic LAMP
$6.95

Portable infra-red heat lamp with baked enamel finish, swivel arm, rubber cord and plug, 250-watt bulb.

To the prices quoted, approximately 2% will be added to cover Illinois Retailers' Occupation Tax expense.

Sears
SEARS, ROEBUCK and CO.

"THAT COUGH SOUNDS AS IF IT IS DUE TO A COLD.. YOU SHOULD TRY FATHER JOHN'S MEDICINE.. IT SOOTHES THE THROAT"

Successfully Used Over 85 Years

BUY MORE WAR BONDS

O-G MILITARY STYLES FOR MEN

$5.75

STAUNCH and LONG WEARING!

The moment you see these new Military Shoes for service or civilian wear... you'll like their splendid style and excellent quality. Try a pair on... feel how wonderfully they fit. In sizes 5 to 14... AA's to D's. In the approved shade of tan.

Mail orders will receive prompt attention.

O'CONNOR & GOLDBERG
205 STATE ST., SOUTH, AT ADAMS
59 MADISON ST., WEST, NEAR DEARBORN

4616 SHERIDAN ROAD	4040 W. MADISON ST.	1147 LAKE ST., OAK PARK
3300 LAWRENCE AVE.	1255 MILWAUKEE AVE.	6348 HALSTED ST., SOUTH
835 63rd STREET, EAST	2752 MILWAUKEE AVE.	3225 ROOSEVELT ROAD

O-G STORES FOR MEN OPEN TUESDAY, THURSDAY AND SATURDAY EVENINGS

Ration free dress shoes at Burt's

42 So. State St., cor. Monroe
225 So. State St. • 4034 W. Madison St.
2756 Milwaukee Ave. • 6338 So. Halsted St.
3222 Lincoln Ave. • 1139 Lake St., Oak Park

OUR STATE ST. STORES OPEN MONDAYS FROM 12 NOON TO 9 P. M.

Only cash mail orders filled. Add 15¢.

Black gabardine. Faille bow. 3.99
No Coupon Needed!

Chic anklet. Red or green gabardine. 3.99
No Coupon Needed!

Black gabardine. Faille bow. 3.99
No Coupon Needed!

Black gabardine sling pump. 3.99
No Coupon Needed!

Sizes to 10, widths to C.

EDUCATIONAL.

SMALL classes at Berlitz assure individual attention. Native teachers, face to face, promote correct accent.
BERLITZ 30 N. Michigan (at Washington) FRAnklin 4341

EVENING SCHOOL
Complete Business training for today's needs, in Shorthand, Stenotypy, Typing, Bookkeeping, Comptometry, etc. Enter any Monday. *Ask for Catalog.*
Bryant & Stratton COLLEGE
18 S. Michigan Ave. Tel. Randolph 1575

INTENSIVE TRAINING COURSES
Math., Phys., Eng., Spanish, Portuguese, etc., for Business, Army, Navy or Profession. High School Certificate complete in short time. Shortest Courses.
CHICAGO TEACHERS' REVIEW SCHOOL
32 W. Randolph St., Chicago. Suite 1508-10

LAB TECH — 3 to 10 Month Course. Affiliated with old established hospital. Operated Not for Profit. FREE Catalog. Chicago College of Laboratory Technique, 410 S. Michigan Ave., Chicago. WEB. 3230 — X-RAY

SPEEDWRITING 8 WEEKS
CHICAGO BUSINESS COLLEGE
190 N. State St. Incorp. 1889 FRA. 4122

WALTON SCHOOL COMMERCE — Learn accounting at home. Course for beginners and advanced students.
Room 1161. 332 SOUTH MICHIGAN AVE

CENTRAL Y COLLEGE — Liberal Arts—Commerce—Secretarial—Music—High School. FULLY ACCREDITED Co-educational. Day and evening. Low tuition. Free catalog T.
19 S. La Salle Central 6787

EDUCATIONAL.

Comptometer School
Home School of the COMPTOMETER ADDING and CALCULATING Machine
High school graduation or its equivalent required for admission to the day school.
8 TO 10 WEEKS' COURSE
DAY and EVENING CLASSES
Free Employment Service for Our Graduates
COMPTOMETER CO.
1229 Merchandise Mart. Chicago, Ill. SUPerior 9603

GREGG COLLEGE INTENSIVE COURSE FOR BUSINESS AND GOVERNMENT
Stenographers • Secretaries • Accountants
Court Reporters URGENTLY NEEDED
Don't delay preparing to do your part. Register NOW. Accelerated War Program. Call, write or tel. STAte 1881 for illustrated catalog.
6 North Michigan, at Madison, Chicago

HIGH SCHOOL
For Adults — Complete in 12-15 Months. Days, Evenings or Home Study. Inquire for details.
ACADEMY FOR ADULTS
30 W. Washington St. FRA. 8144

Chicago TECH College — Engineering, Electricity, Drafting, Radio, Welding. Day-Evening Classes. Spare Time Courses. Free Details. Phone Cal. 8200. 46 Tech Bld., 2000 S. Mich. Ave.

AU — Great opportunities in Aviation NOW! Aeronautical Engineering, Certified Mechanics, Drafting. Day and Evening Classes. Free booklet. Call, write or telephone VIC. 2733. (Co-Educational)
AERONAUTICAL UNIVERSITY
1338 S. Michigan Ave. Chicago

DRESS DESIGNING
Learn DRESS DESIGNING, Pattern Drafting, Dressmaking or Millinery for your own use or as a trade. Day or Eve. Free booklet "R."
MASTER COLLEGE, 400 S. STATE STREET

DALE CARNEGIE INSTITUTE Midwest Division
Effective Speaking—Human Relations—Personal Development
20 E. Jackson Blvd. Harrison 2168-6

DePaul UNIVERSITY — Liberal Arts, Law, Commerce, Music, Drama, Secretarial. Days and evenings. Call, write or telephone CENtral 8104 for bulletin. 64 EAST LAKE ST., CHICAGO

NU Northwestern University
Evanston and Chicago, Illinois. Eleven full-time schools. Downtown evening classes. Write for catalog now.

ILLINOIS Institute of TECHNOLOGY
The Consolidation of ARMOUR and LEWIS INSTITUTES
3300 S. Federal St. VICtory 7200

NUTS AND JOLTS By Bill Holman

Brewster Homburg

FOUR LEAF CLOVER

It's our good luck to have Brewster hats exclusively in Chicago. And it's your luck to find this clever homburg to team so cheeringly with your suits and coats. Enhanced with fine veiling. From a winter Brewster hat collection.

7.95

Colors slightly higher.

CARSON PIRIE SCOTT & Co.

Silhouette Room, Fifth Floor.

YANKS BEAT OFF 9 SAVAGE NAZI COUNTER-BLOWS

Hard Fighting Doughboys Hampered by Snow.

ALLIED HDQ., Algiers, Nov. 10 (AP).—Under orders to hold their present Italian line at all costs "for at least eight weeks," German forces are launching savage counter-attacks against American infantry and massed artillery in the mountainous Venafro area, the allied command announced today.

Snow already had begun to fall in the Apennines, and conditions were the worst under which the allies had fought since they invaded Italy.

The reënforced Nazis hurled nine furious but unavailing charges against the frostbitten Americans within 24 hours in a desperate effort to check the allied advance. Each time they were thrown back with heavy casualties by Lt. Gen. Mark W. Clark's fighting doughboys and by artillery barrages.

British Repulse One Thrust.

Near Calabritto on a part of the 5th army front the Nazis launched a heavy counter-attack against British troops, but were repulsed. The 5th army was concentrating along the lower reaches of the Garigliano river and sending patrols across the stream to feel out the strength of German positions on the heights beyond.

[*Wednesday's German war bulletin said "the defensive battle west of the Volturno river continued with unabated violence. Time and again strong Anglo-Saxon forces launched attacks against our hill positions with the intention of breaking thru our lines, especially at Mignano and Venafro. All these attacks, however, collapsed in German defense fire with heavy casualties to the attackers. Powerful German counter-attacks succeeded in sealing off some local dents made by the enemy and in taking prisoners. Strong formations of German bombers Tuesday night again attacked the enemy supply base at Naples and scored direct hits on ships as well as disembarcations in the harbor."*]

8th Consolidates Positions.

Gen. Montgomery's British 8th army further consolidated its positions on high ground overlooking the Sangro river near where it empties into the Adriatic and occupied the towns of Castiglione, Carovilli, and Forli to put the main lateral road inland from Vasto completely under allied control. The 8th army reported encountering 45 major demolitions.

Methodically destroying what little remains of northern Italy's war industries, heavy Liberators and Flying Fortresses of the new 15th United States army air force made precision attacks yesterday on a ball and roller bearing factory at Villar Perosa, 25 miles west of Turin, and on the Ansaldo steel works, docks and railroad yards at the big port of Genoa.

Liberators [B24s] protected by Lightning [P38] fighters struck at the Villar Perosa plant, which is believed to have been the last one in Italy producing bearings, an absolute essential for the Nazi military machine. Fortresses made the assault on Genoa.

It was announced that the 15th air force's Fortresses and Liberators destroyed 56 enemy fighters during their inaugural attack on the Messerschmitt plane factory at Wiener Neustadt on Nov. 2, a record for planes from this theater. The largest previous total was 45 shot down by Fortresses over the Gerbini air fields in Sicily in July.

SAVES CHILD FROM FIRE.

Prompt action by Mrs. Frank Kovka, a neighbor, was credited Tuesday with saving the life of Marion Zeigler, 7 years old, of 5055 Ferdinand street, whose clothing caught fire while she was playing with burning papers in the basement of her home. Mrs. Kovka wrapped the child in a rug.

Progress of the Fighting in Italy

(Story in adjoining column.)

The map tells yesterday's reported developments in Italy.

YANKS WHO KEEP 'EM FLYING GET PICTURES TAKEN

Chicagoan Is Missing; He's in Guardhouse.

BY WILLIAM STRAND.

[Chicago Tribune Press Service.]

WITH ALLIED AIR FORCES IN ITALY, Nov. 6 [Delayed].—This was the day the mechanics and technicians, who work and live near the take-off line at one of the American and British advanced air bases, got a small reward for their efforts to keep the planes flying.

It wasn't a case of getting decorated or cited. That seldom happens to these hard working fellows. They had their pictures taken by the army, a reward reserved for those whose planes have flown on a hundred missions or better.

One had only to look at the happy, proud grins splitting the grease spattered faces of the men posing under the wings of the A-36 Invader planes to know that it was reward aplenty for the long hours of repairing and nursing their craft thru the African, Sicilian, and Italian campaigns.

One Plane on 120 Missions.

The champion of champions was a plane tended by Staff Sgt. Meredith Sutton of Ferris, Tex., which bears 120 bombs painted on the engine cowling, signifying the number of times it has traveled into enemy territory. Sutton is a crew chief.

Next in line was another of the small, trim craft which had 112 missions to its credit. The crew chief is Staff Sgt. L. P. Hicks of Leesville, La. The radio man is Staff Sgt. Glen Wegl of 3817 North Laramie avenue, Chicago.

On the other side of this one was still another sharp nosed fighter bomber, "Miss Chris," which has seen action in combat 112 times. Her crew chief is Staff Sgt. Albert F. Schultz of Eldorado, Kas., and the radio man is John Hipsak of South Bend, Ind.

One Bags Nazi Fighter.

The next two in line were "Mary Alice" with 104 bombs painted on her face like so many beauty spots, and "Bunny," which carries 102 such marks of service. But "Bunny" has shown her claws in another way. She also carries a lone swastika—a ME-109 that she met and vanquished over Italy.

"Good planes," is the invarying answer of these men when asked to explain the records of their craft.

Capt. David B. Thomas of Mertens, Tex., a group armament officer, told of the day recently when 24 planes were refueled, loaded with bombs, and ammunition supplied to all the machine guns in less than half an hour between missions, which is believed to be just about a record time for such a routine.

The occasion also disclosed that another Chicagoan was among the crews.

"Are there any fellows from Chicago working on the line?" the mechanics were asked.

"Yeah, we got another guy, but you can't see him today. He's in the guardhouse."

YANK TROOPS FIRST INSIDE ISERNIA, BUT BRITISH GET CREDIT

[Chicago Tribune Press Service.]

WITH THE 5TH ARMY IN ITALY, Nov. 5 [Delayed].—The capture of Isernia, central pivot of the Germans' mountain line, was not announced officially until today's headquarters bulletin came out. The British Broadcasting corporation, however, had broadcast word of the capture from London last night, quoting a report from a correspondent with the British 8th army and giving full credit to the British. Actually American forces had entered the city early on Nov. 3. Correspondents with the 5th army had known this, but censorship regulations did not permit reporting it in dispatches.

ALLIED RELIEF PARLEY OPENED IN ATLANTIC CITY

BY WILLIAM MOORE.

[Chicago Tribune Press Service.]

Atlantic City, N. J., Nov. 10.—The united nations relief and rehabilitation conference opened today, with the Stars and Stripes almost eclipsed by the massed flags of the 42 other nations represented.

With great lights blazing and movie machines grinding, the delegates took their seats at a tremendous conference table in the shape of a squared U. Each nation has one voting delegate, so that the United States will have the same voting power as Costa Rica, the Dominican Republic, Ethiopia, and the other countries which will share in spending relief funds to which the United States is expected to contribute about 1⅓ billion dollars a year—the largest share.

Behind the delegates were the flags, banked with evergreen and ferns, with the American flag in the center and standing highest. The conference table was covered with bright green cloth, with which the scarlet chairs combined to give the gathering almost as much color as the bathing beauty contests for which this city of 64,000 is famous.

Arrive on Special Train.

The delegates and most of the officials arrived on a special train from Washington shortly after noon. It was a group of 250 or more because each nation had a number of experts in their delegation tho only one vote in the conference. The waiting crowd enjoyed an excellent opportunity to see Herbert H. Lehman, director of the American office of foreign relief and rehabilitation and former governor of New York, who is expected to be elected director general of the UNRRA.

Lehman was greeted by Mayor Thomas D. Taggart Jr. Delegates and officials were taken to the Claridge hotel, where the conference is being held.

They found the hotel guarded by white gaitered military police, who refused admittance to all except those who carry credentials.

Committees Named.

Late in the afternoon, Dean Acheson, assistant secretary of state, called the first meeting of the council of delegates to order. He welcomed the delegates and told them their work may shorten the task of liberating oppressed countries.

"The primary task which faces this administration, the UNRRA, is to assist the liberated areas to meet their emergency needs," he said. "It is to tide them over the period of exploitation by the enemy and the reëstablishment of their own production for their own needs."

The response was made by Kyriatos Varvaressos, the representative of Greece.

Acheson then asked the delegates their pleasure as to the appointment of committees. Girja Shankar Bajpai, representative of India, proposed that the assistant secretary of state appoint them. This was done.

Acheson, indeed, already had a list of prospective committee members prepared.

Lehman Believed Choice.

Don Rafael de la Colina of Mexico was named chairman of the committee to choose the director general. Informed persons predict that an American will be chosen in view of the expectation that the United States will contribute the lion's share of the money for the program.

These persons said there was little doubt that Lehman would be chosen altho representatives of some countries were said to favor former President Herbert Hoover.

Forty-four nations planned the UNRRA, but no representatives have yet arrived from Colombia.

Mrs. Elizabeth A. Conkey of Chicago, Cook county commissioner of public welfare, is one of Acheson's advisers at the meeting.

Washington correspondents, accustomed to oleomargarine and nothing else on their bread, hailed this carnival city as a land of plenty. There is real butter and the jelly comes in large and well filled dishes.

ITALY MORE HEAVILY MINED THAN SICILY BY RETREATING NAZIS

BY SEYMOUR KORMAN.

[Chicago Tribune Press Service.]

WITH THE 5TH ARMY IN ITALY, Nov. 5 [Delayed].—The Germans are laying an unprecedented number of anti-personnel mines to cover their retreat. Even in Sicily the mine fields were not as concentrated as the Americans and British are encountering now.

Engineers go ahead of the main forces in the perilous task of removing mines, but still the traps have claimed their toll. In the advance toward Mignano, the Americans suffered more than a few casualties.

In one wooded region an American detail was assigned to remove bodies of soldiers killed and injured by the mines. Two men of the detail were killed in the same way. Other doughboys were clearing an obstruction from a gravel pit when mines hidden in the heap blew up, injuring several men. One hilltop appeared to be a perfect observation post for directing artillery fire. But the slopes were found to be sown with mines, and the Yanks stayed away until the hill could be scoured.

PARTISANS TAKE BACK TOWN FROM NAZIS IN SERBIA

LONDON, Nov. 10 (AP).—Widespread attacks in Serbia during which the town of Stip, 40 miles south of Skoplje, was captured from the Germans were announced today by the Jugo-Slav guerrilla forces of Gen. Josip [Tito] Broz.

Andriyevica in southeastern Montenegro also was retaken and there was heavy defensive fighting against German tank units near the Croat border towns of Zhumberak, Novo Mesto, Kocevye, Bros, and Delnice. Tito's Partisans also claimed to have thrown the Germans out of the important mining town of Lyubly in Bosnia.

[*Italian based allied fighters and fighter bombers crossed the Adriatic to attack enemy shipping off the Albanian coast and to shoot up German installations near Durazzo and Kavaje. Bombs hit a merchant ship in Split harbor and set fire to railway cars near the docks. A small ship was fired off Saseno Island near Albania.*]

A report from Istanbul said Bulgarian guerrillas operating inside Bulgaria and perhaps with soviet leadership, had derailed a Bulgarian regular army military train, killing five persons. Another report from Bulgaria reaching Turkey said Bulgarian guerrillas had assassinated the pro-Nazi prefect of a village.

JAPANESE DIET TO MEET.

New York, Nov. 10 [AP].—The Japanese diet will meet Dec. 24 to begin its 84th regular session, a Tokio broadcast said today. The diet held a special session Oct. 25-27 to rubber stamp a series of special war measures.

SEE US about CASH whenever you need it

FAST SERVICE

Loans $10 to $300

FAMILY LOAN CORPORATION

LOOP
202 S. State St., Cor. Adams, Century Bldg., Rm. 301. Telephone WABash 2994

LOGAN SQUARE
3147 W. Logan Blvd., cor. Kedzie, 2nd Fl. Near "L" Terminal SPAulding 4100

NORTH-SIDE
6349 N. Western Ave., Cor. W. Devon Rm. 206, Devon Bldg. Tel. BRiargate 4121

WEST-SIDE
4806 West Madison St., Near Cicero Next to Walgreen. Tel. MANsfield 4211

SOUTH-SIDE
758 E. 79th St., Cor. Cottage Grove Ave., Rm. 206, 2nd Fl. Tel. RADcliffe 6500

SOUTH CHICAGO
9113 S. Commercial Ave. (opp. Goldblatt Bros.), Lincoln Bldg., Rm. 10 REGent 6220

BLUE ISLAND
13018 South Western Avenue
Dial Operator, Blue Island 86

BUY MORE WAR BONDS TODAY!—3rd War Loan

[ADVERTISMENT]

WHEN COLDS AND CONSTIPATION STRIKE TOGETHER—TAKE THIS FAST-ACTING LAXATIVE

When Colds are accompanied by headaches and acute constipation, you feel miserable all over. When a laxative is needed, trust Pluto Water. Although PLUTO works swiftly, it works by gentle osmosis, creating fluid bulk in the colon, flushing digestive waste, usually within an hour. Pluto is a concentrated, fortified and scientifically stabilized saline mineral water with all minerals and salts in complete solution. It passes through the stomach without disturbing its function, is not absorbed, and acts in the colon where physicians want a laxative to act. Try Pluto now! Caution—Use only as directed on label. You must get refreshing, comforting relief in one hour or your money back. In 25c and 50c economy bottles, also 10c size. French Lick Springs Hotel Co., French Lick, Indiana.

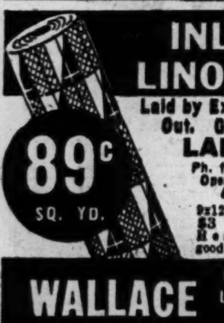

INLAID LINOLEUM

Laid by Experts—Rolled Out. Good Colors.

LAID FREE

89c SQ. YD.

Ph. for Free Estimate Open Tues., Thurs. & Sat. Eves.

9x12, 8x10 Used Rugs, $3 to $15. 5 9x12 Heavy Broadloom, good colors, $18.

WALLACE RUG AND LINOLEUM CO.

228 N. CICERO AVE.

Phone ESTebrook 4167

[ADVERTISMENT]

When CONSTIPATION Says "STOP" Bliss Says "GO"

Don't fret when you feel "punk" from Constipation and resulting sour stomach, headache, gas pains. Do this! Take Bliss Native Herbs Tablets. What bliss—as 4-WAY ACTION of nine plant ingredients helps (1) induce bowel movement; (2) pep up appetite and stomach action with bitters; (3) encourage bile flow to aid digestion; (4) relieve gas pressure. Millions used yearly for over 50 years. Ask for BLISS NATIVE HERBS TABLETS. Trial Size 25c. Family Economy Sizes 65c and $1.25 (200 tablets). Caution: take any laxative only as directed.

HASSEL'S

Expert Fitting Service

means contented feet!

$5.85

Hassel's superior shoe service is now proving its worth in champion fashion. Our long experience and careful attention to individual fitting problems mean that Hassel's shoes will take you places with tireless comfort. And now, when you're busier than you ever knew you could be, that kind of comfort means more than ever before. Once you wear Hassel's shoes you'll know and appreciate exactly what we mean.

Hassel's offer four great value groups at $4.45, $5.85 and $6.95—and Hassel's Moulded Arch Shoes at $7.95

HASSEL'S

Store Hours 9:30 to 6 P. M. Monday—Noon to 9 P. M.

MADISON & CLARK DEARBORN & VAN BUREN

Today, 9:45 to 5:45 P. M.—Chicago Store Only

Sportswear Clearance

$5.98 to $7.98 Skirts
$4.98 to $7.98 Slacks
$4.98 to $7.98 Sweaters
$4.98 to $5.98 Blouses

$3.79

Your choice of any plaid skirt, all 100% pure wool; styles for classroom and business. $3.79

100% all-wool sweaters—slip-overs and cardigans—wide color choice. Some slightly soiled $3.79

Exciting selection of slacks . . . spun rayons, Teca cloth and many 100% pure wools. Stripes and solid colors. Broken sizes. $3.79

Miscellaneous group of rayon and cotton blouses, tailored and frilly. Broken sizes. $3.79

144 Rain Coats 1-3 Off

$12.95 Coats, Now $8.64
$10.95 Coats, Now $7.30
$ 7.98 Coats, Now $5.32
$ 6.98 Coats, Now $4.66

Slightly soiled.

SIXTH FLOOR

State and Jackson, Chicago

THE HUB Henry C. Lytton & Sons

Evans AMERICA'S LARGEST EXCLUSIVE FURRIERS

4 REASONS WHY You Should Buy Your FUR COAT at EVANS

Open Tonight, Thursday, to 9 P. M.

1. BLACK DYED RUSSIAN PERSIAN
Jet black, silky tight curls—prime peltries, superbly styled in the Evans manner. $299

2. BEAVER DYED MOUTON LAMB
The choice of young moderns—beaver-like in its rich brown . . . swagger, style-right! $111

3. MINK BLENDED MUSKRAT
Blended by Hollander to rival the beauty of mink itself . . . and Evans low-priced. $239

4. NATURAL WILD MINK COATS
You can buy Mink luxury for less at Evans. We save on salon "atmosphere" and put that extra value right INTO your Coat. Comparison prices! $795

These 4 Furs, selected at random, are typical of the VALUE-GIVING for which Evans is noted. Shop around . . . Compare . . . then come to Evans and SAVE!

We Invite You to Open An Extended Charge Account

EVANS 36 SOUTH STATE STREET—North American Bldg. TAKE ELEVATOR TO OUR THIRD FLOOR SALON

U. S. TARS FIGHT A U-BOAT WITH PISTOLS, KNIVES

Destroyer Rams Sub; Both Are Sunk.

[Continued from first page.]

been able to stick a knife in the floor before, but this time he hit a man on the sub and knocked him overboard.

"One other gun crew couldn't fire because their shield was in the way. They cut a hole in the shield and fired right thru it."

The action with "the biggest sub I've ever seen," Hutchins said, lasted about 10 minutes before the U-boat broke loose and attempted to flee.

"He went into a tight turn, and we couldn't turn close enough to bring our guns on him," Hutchins continued. "We attempted to ram again, even tho we'd been damaged pretty badly when we ran up over him. He turned the tables and tried to ram us, but we fired a salvo of depth charges and stopped him about six feet from our side."

Operates a Gun Alone.

Hutchins then told of continued fire at the submarine—one crew man operated a big gun alone, getting the ammunition, loading the gun, then firing. Another gun captain, when mechanism failed, pulled the latch by hand to fire his gun repeatedly, despite a recoil that battered his arm "until it was big as his leg."

"Then the sub sank right in front of us and exploded," Hutchins said.

Hutchins told of engine rooms flooded, generators and radio communications going out aboard the Borie.

"We had a small emergency radio aboard, but we had run out of gasoline to operate its generator. So we collected all the lighter fluid aboard and got enough fuel to use the generator for a short message."

The Borie was located the next morning by planes from the baby aircraft carrier Card.

The Borie was abandoned and all except 27 members of her crew were picked up by the destroyers Goff and Barry, despite the heavy weather.

The navy, departing from its usual restraint of language, described the exploit of the Borie as a "saga" of anti-submarine warfare in a statement accompanying the bulletin.

Tribute to Seamanship.

"It is a tribute to the seamanship of the crews of the Goff and Barry that all but 27 of the Borie's crew were saved," said the navy statement.

"It was a stormy night with the Atlantic rolling up huge waves, a night that would cause concern to the most modern, watertight ship, let alone an over-age destroyer with her hull bashed in."

None of that appeared in the navy's brief bulletin on the sinking, which recounted only that the Borie. built in 1920, depth charged one submarine to the bottom and, when another appeared, rammed it.

The Borie was part of the submarine fighting force which included the Card and the Goff and Barry. Their score was not given in detail in the unit citation, but previously the navy had announced that a force including an unidentified baby flattop had made 11 attacks on submarines, with two definite sinkings and eight more possibles.

Chicagoan Traps Two Subs.

Capt. Arnold J. Isbell of Chicago, skipper of the carrier Card, told of leading submarines into a trap while his escorting ships were picking up survivors of the Borie.

"During the evening we picked up two submarines, or rather they picked us up," he said. "We'd signal the destroyers we were coming thru with the subs behind us. The destroyers would go into action and the subs wouldn't be there any more."

The best way to beat the submarines is "by simply wading into the midst of a pack of submarines and fighting it out at close quarters," said Isbell.

Two months ago when U-boats began to fight back against air attack, the Card and her escorts began the series of trips that brought the force its Presidential citation.

One Flyer Shot Down.

Lt. Asbury H. Sallenger, Goldsboro, N. C., flying a torpedo bomber, attacked two surfaced U-boats. He damaged one so severely it could not dive and probably sank the other, which was finished off by other pilots.

The next day Sallenger and Pilot Ensign John F. Sprague, Sunnyside, Wash., sighted two more submarines. Sprague dived in to machine gun the submarines. Sallenger followed to attack with bombs, but anti-aircraft fire struck his plane and he was unable to release the bombs. He made a second run.

Sea Puts Out Fire.

"I got hit again and the wing burst into flames. However, I made my drop and looked back. The explosions, which seemed to go off right under the sub, covered it with water. My wing was now burning badly, so I dropped my remaining bombs and made a water landing. It put out the fire.

"I looked up to see Sprague going in for another attack and then I got the life raft inflated. I didn't see or hear Sprague again."

The navy said Sprague's plane, hit by anti-aircraft fire, crashed in the water. He and his radio operator are listed as missing in action.

Destroyer Lost After U-Boat Fight

(Story starts on page 1.)

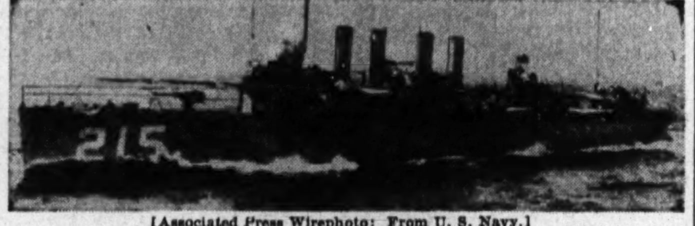

[Associated Press Wirephoto: From U. S. Navy.]

The U. S. S. Borie.

530 Carat Diamond Found in Sierra Leone

LONDON, Nov. 10 (AP).—The Imperial institute announced tonight that a 530 carat diamond, which it described as "probably the eighth largest ever found," has been found in Sierra Leone, a British colony on the west coast of Africa. The weight of 530 carats is almost a fourth of a pound.

REPLACE VANDEGRIFT AS CHIEF OF YANKS IN BOUGAINVILLE DRIVE

SOUTH PACIFIC ADVANCED ALLIED HDQ., Nov. 11 [Thursday] —(AP).—Rear Adm. Robert B. Carney, Adm. William F. Halsey's chief of staff, said today that Lt. Gen. Alexander A. Vandegrift had been succeeded as commander of the 1st marine amphibious corps by Maj. Gen. Roy S. Geiger of Pensacola, Fla., who also had received command of the army and marine forces in the battle for Bougainville Island in the Solomons.

Maj. Gen. Allan Trunage had commanded the marines who made the original landing on Bougainville Nov. 1. Adm. Halsey told the 1st marine amphibious corps in a message:

"Vandegrift executed with his accustomed successful aggressiveness this temporary assignment as commander of the Bougainville invasion force. I regretfully release him, but at the same time greet Geiger as his tested and fitting successor."

A YANKEE HERO, DYING IN JUNGLE, PENS A GOOD-BY

[Continued from first page.]

care. Two days of semi-delirium, and then I called Capt. Shirley's name. Finally Lt. Gibbs and one of his men from the anti-tank company came to me. Their medic also came with them. Their medic gave me my first drink of water in three days, but he had no food to offer. The medic bandaged me temporarily. Lt. Gibbs promised me aid but I never saw him again.

"The medic came back and gave me water, but a man helping him got shot there and that scared him away. Life from then on was a terrible nightmare. The hot, burning sun. The delirious nights. No one came near me from then on, but I did dig a water hole in four days' time, which was wonderful to me, altho it was polluted by all the rotting bodies within 12 or 14 feet of me.

Rescue Parties Miss Him.

"Then two or three rescue parties from my company came out, but they never could find me. On two or three occasions they nearly got to me, when the Japs or rainstorms made it impossible. The Japs were living within 15 yards of me. I could see them every day.

"I have tried to make splints and crawl or walk out, but I just can't make them. Today [as nearly as I can judge, Dec. 11], I managed to stand, but I can go no farther. A Jap shot me in the shoulder and neck as I weakly sat there and I thought my time had come, but no.

[Note: Here Capt. Horton began writing in the present tense and the end was near.] I sit and lie here in this terrible place, wondering not why God has forsaken me but rather why He is making me suffer this terrible end.

He's "Not Afraid to Die."

"It is true I understand life and its reason now, but why should He send it to this terrible grave with me? Why not let me live and tell others? I am not afraid to die, altho I nearly lost my faith during a couple of days here. I have a pistol here but I could not kill myself. I still have faith in the Lord. I think he must be giving me the supreme test.

"I know now how Christ felt on the cross—I have imagined hearing several other rescue parties, but one's imagination grows as his body shrivels—I have had no food of any kind since that morning I was shot. My right hip is broken and my right leg, both compound fractures, else I would have been out of here the first couple of days, wounds or no wounds.

"So Many Things Undone."

"My life has been good, but I am so young and have so many things undone that a man of 29 should do—we may never know God's purpose in striking me down like this, but He must have one. I can say truthfully that I have never killed a man, altho I have been ordered to order others to kill ——. I wonder how long a man can go on like this? I shall continue to pray for a miracle of rescue. I want to commend Lt. Ellis for his wonderful effort and heroism in attempting to rescue me under Jap treachery.

"God bless you, my loved ones. Keep the faith—don't worry. I shall see you all again some day. I am prepared to meet my Maker. Love,

"HERSCHEL."

PLANE THAT BOMBED VATICAN NOT ALLIED, SAYS U. S. REPORT

Washington, D. C., Nov. 10 (AP).—A suggestion that Germany was responsible for bombing the Vatican last Friday was seen today in a state department release declaring that the lone plane could not have belonged to the allies.

The statement cited a report from Gen. Eisenhower, requested after the apostolic delegate in Washington informed this government of the bombing and said he had no information on the plane's nationality.

Gen. Eisenhower's report "establishes beyond any doubt that the attacking plane was not an allied aircraft," the department said.

The department said Eisenhower reported that two Mosquito intruder planes and seven Boston light bombers were the only allied aircraft in the vicinity of Rome the night of the Vatican attack.

While none of them dropped explosives closer than 17 miles from Rome, one reported that bombs were seen bursting over the Eternal City at 8:07 p. m.

Visibility was good at that time, the statement continued, and there were no clouds to obscure landmarks.

Yanks Build Airdrome in Britain in Record 10 Days

LONDON, Nov. 10 (AP).—Working a 24 hour day under constant threat of air attack, United States aviation engineers set a record for airdrome construction in Britain when they completed an assignment in 10 days—two under the goal set. They even resurfaced the airdrome while it was being used. Among the men singled out for commendation were Sgt. Levi Yarroch, Reedsburg, Wis., and Corp. John F. Campbell, Three Oaks, Mich.

Personality GLASSES

On Easy Kredit
At Buschs 5 Modern
Optical Departments

No need to delay getting glasses, if you need them. Decide now that you will have your eyes examined by a registered optometrist, and so avoid much of the eye trouble that results from neglect.

Clear Vision Rimless Glasses

Free Scientific Examination by Registered Optometrists

$7.00 COMPLETE WITH LENSES

50¢ DOWN 50¢ WEEKLY

Far or Near Vision

Glasses, correctly styled, are an asset to personal appearance. These beautiful new, clear vision, rimless glasses give you a clear and unobstructed side view.

In Charge of Dr. M. E. Bush
Downtown Loop Store Open Saturday Evening
Oak Park, Englewood, Lincoln & Gary Open Thurs. & Sat. Eves.
Evanston Open Monday & Thursday Eves.

Buschs Kredit
37 E. Madison and Wabash
Jewelers & Opticians

ENGLEWOOD STORE 6343 S. Halsted St. Between 63rd & 64th
OAK PARK 1141 Lake St. at Harlem
LINCOLN & BELMONT 3258 Lincoln Ave. Opposite Wieboldt's
EVANSTON STORE 1624 Sherman Ave. Near Church St.

"BACK THE ATTACK!" Don't Wait Call State 2424
FOR WAR BONDS • THIRD WAR LOAN

COMPLETE
INCLUDING ONE OF OUR FAMOUS ENTREES, CHOICE OF DELICIOUS DESSERT & BEVERAGE!
SHOPPERS' & BUSINESS SPECIAL
LUNCHEONS
IN THE COLORFUL RATHSKELLER FROM 55¢
IN THE BEAUTIFUL DINING ROOM FROM 65¢
RELAX AND ENJOY A DISTINCTLY BETTER LUNCHEON!
Eitel
OLD HEIDELBERG RESTAURANT
RANDOLPH JUST WEST OF STATE

Store Hours, 9:45 to 5:45

Marshall Field & Company

California Tailoring

cardigan suit in wool covert cricket cloth

$29.95

That superb West Coast tailoring
you prefer in your classics.
This, the cardigan suit—
newly important in the fashion picture.
Brown, blue, green, red; 12-18. $29.95.
Sports Room—Sixth Floor
Also Evanston, Oak Park, Lake Forest

Young Chicago

takes a tailspin for rayon gabardines

$12.95

Because they're sturdy—and soft.
Because they're classic—and pretty.
Because she can wear them for work—
and afterwards. Those are just a
few of the reasons Young Chicago
likes rayon gabardines. And she
particularly likes those from our
Young Chicago Shop because they're
cut right for her, slender as her waist.
These are two favorites in sizes 9-17.
Both come in pink, aqua, blue, red,
gold, green—the colors she loves best.
Young Chicago Shop—Sixth Floor
Also Evanston, Oak Park, Lake Forest

Store Hours, 9:45 to 5:45

Marshall Field & Company

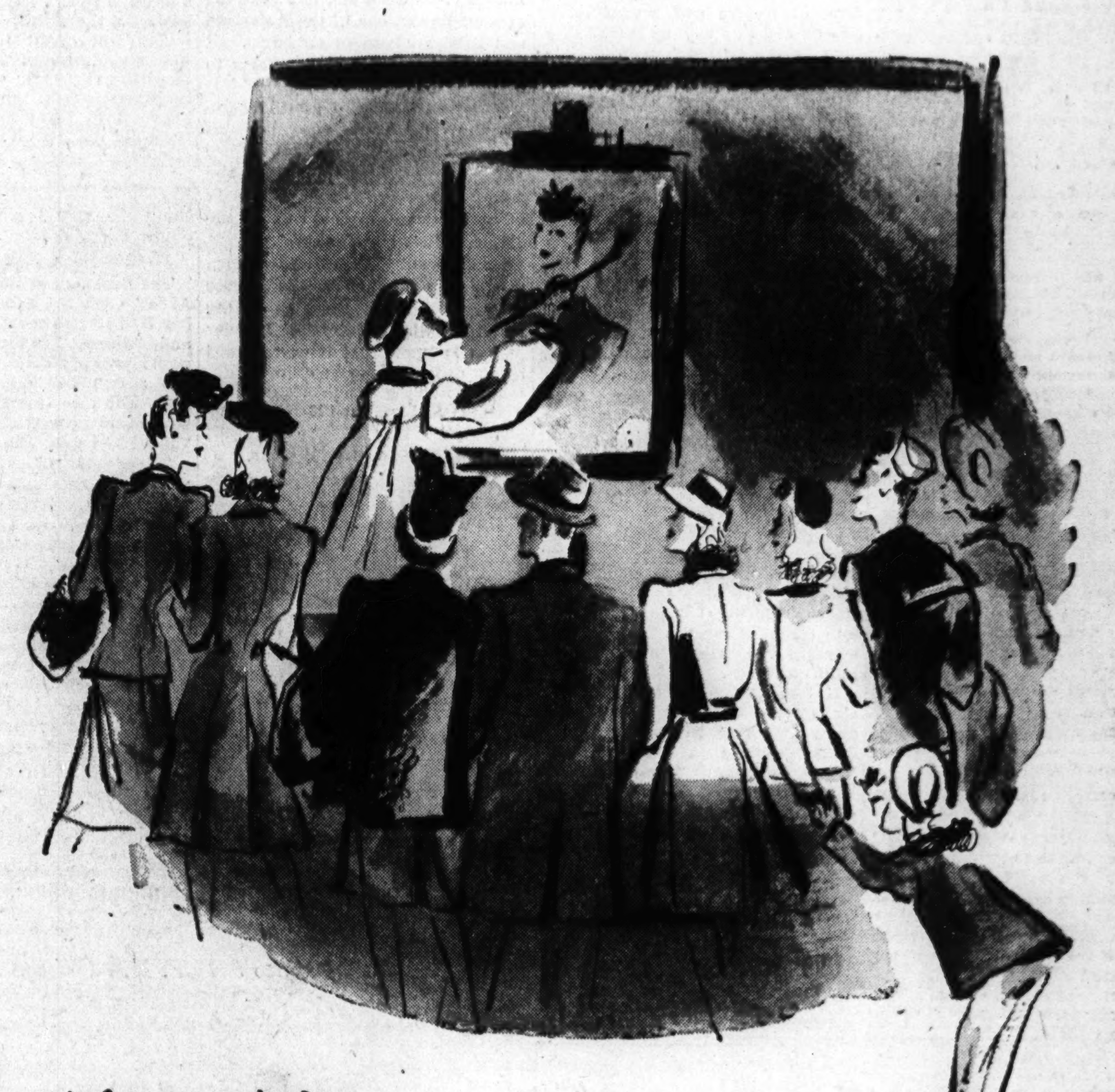

Come see

A FAMOUS ARTIST AT WORK!

a painter of presidents and kings!

A thrill you may never again experience! Here is your opportunity
to watch a world-famous portrait painter at work!
Come see Maximilian A. Rasko as he paints the portraits of the three winners
of our recent Victory Center Contest.

Today, tomorrow and Saturday, Mr. Rasko, painter of President Roosevelt,
Winston Churchill, Ferdinand V, King Manuel of Portugal and many other
social and art world celebrities, will be at work in a special studio
on our seventh floor from ten to twelve and again from one to three.

You are invited to come and watch!

Remember the days: today, tomorrow and Saturday
Remember the place: Seventh Floor, Middle, State
Remember the hours: 10 to 12 and 1 to 3

CORSICA THE LAB FOR POST-WAR FRENCH REGIME

All Factions Represented on Island Committee.

BY JOHN THOMPSON.
[Chicago Tribune Press Service.]

AJACCIO, Corsica, Nov. 6 [Delayed].—Just as Tunisia proved to be the testing ground for American troops and weapons in the European theater of war, so this mountainous island, which produced Napoleon, has become the experimental political laboratory for post-war France.

There are obvious dissimilarities between France proper and this metropolitan department. There are differences in problems and in the peoples of France and this frugal and rugged land. Nowhere else in Europe is th feamily the primary social bloc and nowhere else does the blood vendetta still survive.

But the general outlines of the shape of things to come in France when the allies free her of German domination can be traced here. There are the common denominator of hatred for the Germans and the men of Vichy and the desire to win the war, and behind this front are the stirrings of political and economic groups with ideas which may clash in the post-war world.

Governor Tells Views.

"We are trying to organize here the basis for the later formation in France of the Fourth Republic," M. Luizet, island governor named by the French committee of national liberation, told me today in his official home.' "We want full liberty and freedom of speech, but our new republic will be modernized in comparison with the Third Republic.

"We will retain some of the basic democratic principles of the Third, but we want this new republic to be better. Just what this modernization will be is impossible now to say, but it will, I hope, be the synthesis of democratic studies being conducted today in France and in the United States, Britain, and other great democracies."

Luizet is small, dark, lean, very intense, and marked with the fervor of an ardent De Gaullist, a loyalty he holds in common with most Corsicans, with whom the name of Gen. Charles de Gaulle is a magic word. Luizet is a graduate of St. Cyr, France's West Point. Wounded in the Riff campaign, he retired and entered civil service in Morocco.

All Factions on Committee.

In 1940, while serving France in Tangier, he contacted De Gaulle, and, altho ostensibly a Vichy servant there and later in France, he was in fact a D eGaullist. His last position before coming here was as prefect at Bone.

Luizet is aided in governing Corsica by a consultative committee composed of representatives of all factions—Independent, De Gaullist, and Communist. They have no power other than that of recommendation and suggestion, but Luizet said he relies greatly on them, for they are the nearest thing to the actual representatives of the people.

The committee now is reviewing the political record of every member of the Corsican consuls general or grand council, similar to our state legislature, which was last elected seven years ago. Any who the committee decides were active collaborationists will be replaced. Then when the record has been established the council will convene and the committee will be dissolved.

Form United Front.

All nine members of the committee belong to an organization known as France Combattante, which was formed 10 days ago from every political subdivision to wage war against the Germans behind a united front. Four members of the committee are also members of the Front National. This was the banner under which the Corsican patriots chose to fight when they rebelled Sept. 9 after the announcement of the Italian armistice and started fighting the Germans.

F. N. named new officials for almost every village after killing, arresting, or expelling the pro-Fascists. Half of those named were approved by the consultative committee and accepted by the governor. There were adjustments, usually minor, among the remainder.

New Successes Scored on Japs

(Story on page 1.)

Yesterday's developments in Southwest Pacific.

2 DESTROYERS SUNK IN PACIFIC, NAVY REVEALS

Japs Claim 96 U. S. Ships Hit.

The navy department announced in Washington yesterday the sinking of two United States destroyers in the South Pacific, the Henley and the Chevalier.

The Henley was sunk by a torpedo explosion, the announcement said, while the Chevalier was damaged in the battle of Vella Lavella Island on Oct. 6, collided with another destroyer, and subsequently broke in two and sank.

The Henley, a 1,500 ton destroyer, carried a crew of 175 and was commanded by Comdr. Carlton R. Adams, of Wilmington, N. C. The Chevalier had a crew of 200 and was skippered by Lt. Comdr. George R. Wilson, of Long Beach, Cal.

The navy announced that the report on those two vessels brought up to date the list of fighting ships lost in the war against Japan, giving the direct lie to repeated Nipponese claims of destruction wrought among United States warships in recent weeks.

96 Vessels Hit, Say Japs.

A Japanese broadcast last night said 96 allied vessels had been sunk or damaged and more than 268 allied planes shot down in the last 10 days. Japanese losses were given as "one destroyer sunk, one cruiser slightly damaged, and 56 planes that have either destroyed themselves or have not returned."

This broadcast was denounced by the office of war information as "one of the most amazing Japanese propaganda displays of the war."

Another broadcast said Premier Tojo and Tadahiko Okada, speaker of the Japanese house of representatives, had cabled congratulations to Adm. Mineichi Koga, commander in chief of the Japanese fleet, and other naval commanders on the "overwhelming sea and air victories."

"U. S. and Britain Paralyzed."

These "successive great war results," the radio said, "startled the enemy camp, and the enemy press is literally dumbfounded and does not know what to do."

Vice Adm. Ichiro Sato, managing director of the Scientific Mobilization association, was quoted as saying that "America and Britain are no doubt again paralyzed with fear by the might of our naval air force."

The Japanese press was quoted as carrying "sweeping banner head lines hailing the greatest naval victory since Pearl Harbor."

"Annihilating Blow."

Sadao Iguchi of the Japanese board of information was quoted as saying "the recent war result can be thought to have impaired the enemy's very heart." Another broadcast said "the first line fleet of the enemy has sustained a virtually annihilating blow. A group of retired admirals at the Suikosha naval club was quoted as saying "the news of the latest disaster, when fully made known to the American public, will send the morale of the Americans crashing. And we doubt very much whether such a powerful fleet can be built again."

The Berlin radio quoted Japanese claims that an allied battleship reported damaged off Bougainville Tuesday was "now ascertained to have been sunk, raising to four the number of battleships sunk in that area of the Solomon Islands."

THREE BROTHERS HOLD A REUNION ON PACIFIC ISLE

Reunion in a Pacific combat outpost of three Chicago brothers who had been separated two years was reported in a "round robin" letter received yesterday by their parents, Mr. and Mrs. Benjamin Apato, 6821 South Hermitage avenue. And to make the reunion a gala one, it occurred on the birthday of one of the boys.

The brothers, all soldiers, are Corp. Louis Apato, now 27 years old, and Pvt. William and Pvt. Ben-

Corp. Louis [left], Pvt. William, and Pvt. Ben Apato [right].

jamin Jr., twins, 23. They were last together when Louis entered the army. A year ago William and Benjamin entered the army. The twins stayed together; Louis traveled elsewhere.

Then on Oct. 22, Corp. William Apato's birthday, he landed on an island where his brothers had previously landed. The reunion which followed was described by each in the letter yesterday. "I saw some one who looked like some one I know," wrote William. "Sure enough, it was Louie. I just ran up and kissed him." Ben wrote he was carrying a bucket of water when brother Louie came up. "I dropped the bucket of water and made a bee-line for him," he said. "I told you some day maybe we boys would meet," said Corp. Louis. To celebrate the day, the twins' company drank a toast of Louie's favorite Italian wine.

Kula Gulf Fight Wins Medal for Adm. Carney

ADVANCED SOUTH PACIFIC HDQ., Nov. 10 (AP).—Adm. William F. Halsey today pinned the legion of merit upon his chief of staff, Rear Adm. Robert B. Carney of Washington, D. C., for his fight in Kula gulf last March 5 and 6. Carney assisted in sinking two Japanese destroyers.

REVEALS PLANS FOR POST-WAR RULE IN CHINA

CHUNGKING, China, Nov. 10 (AP).—The intention of the government to establish constitutional rule as soon as possible after the war was announced today by Liang Hanchao, minister of information, in answer to what he termed skepticism about China becoming a democracy.

He pointed out that the committee for promoting the realization of constitutional government would hold its first general meeting Saturday and would seek to effect a new districting system designed to carry representation down to the basic family unit.

Liang announced that all minority parties, including the Communists, were represented at a recent preparatory session of the committee.

Kidnap-Rapist Hunted for Attacking Girl, 16

Police were searching yesterday for an unidentified man who on Tuesday night kidnaped a 16 year old girl in the 6300 block of North Claremont avenue and raped her.

MANDEL'S

Make Your List Out Now—Shop for Christmas Today!

Pamper Her Leisure with

Pretty Slippers

Nothing better at the end of a crowded day than cozy slippers to tuck her toes in. Choose a pom-pon mule, a warm chenille or a low-heeled leather loafer. All leather soles, fine construction $3.50

Slippers—First, Fifth—State

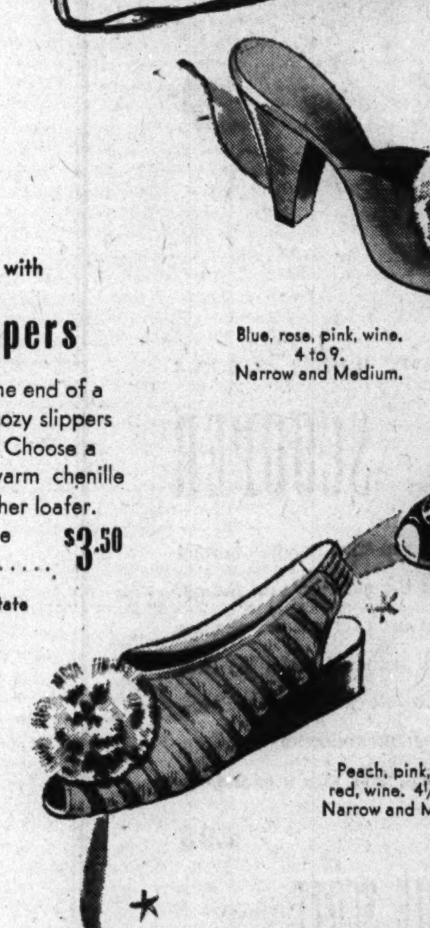

Blue, rose, pink, wine. 4 to 9. Narrow and Medium.

Black, blue, brown. 4 to 9, A-C.

Peach, pink, blue, red, wine. 4½ to 9. Narrow and Medium.

Multi-Color Glove

Spiral Weave Mitten

In Gay Colors Galore

Wool Gloves and Mittens

Bright idea to keep her fingers toasty, to have on hand for Christmas. Both are 100% wool. Mittens come in spiral weave in 10 colors: gloves in delightful designs, and multi-colors. Small, medium and large..... $1.50

Mail, Phone Orders Filled on Total Purchases of $2 or More

Gloves—First Floor—State

Still the Best Gift of the Year—a WAR BOND—the Present with a Future.

Mandel Brothers

See the Exhibition of Etchings

You are invited to visit the Thirty-Fourth Annual Exhibition of the Chicago Society of Etchers, showing etchings in miniature and regular size, through November 30th. These prints are moderately priced and will make welcome Christmas gifts. See them in Mandel's Club Woman's Bureau—9th Floor.

MANDEL'S

Mandel's Coats Make Good Sense

James Roxton Classic Coats

Of Enduring Quality, Lasting Smartness

The James Roxton label is your assurance of extra-fine tailoring, quality workmanship and classic styling that will carry you through from one winter to the next. Sketched, 100% virgin wool fleece coat in black or brown. Sizes 12 to 20 $55

In 100% virgin wool herringbone, grey, wine or brown. 33½ to 45½... $45

The James Roxton Coat Shop—Fourth—Wabash

All-Wool Melton Chesterfield

From the Jr. Chicagoan Shop

Smooth enough for the city, sturdy enough to wear to class, or office. All wool with traditional rayon velvet collar . . . a warm interlining and leather lining across the shoulders. Black or brown. 9 to 15.... $49.95

Jr. Chicagoan Shop—Fourth Floor—State

Mandel Brothers

MANDEL'S

Lily of the Valley by Ann Haviland

Capturing all the elusive beauty of lilies at their loveliest—this is a charming Christmas gift for a gracious lady. Created by a genius in perfume, it's dewy, romantic . . . a perfect way of saying, "I love you."

Lily of the Valley Creations

Perfume	$6.50, $11.50	Sachet	$2.50, $4.50
Body Powder	$5	Bath Oil	$2, $3.50, $6.50, $12.50
Toilet Water	$2.75, $4.75	Talcum	$2.50

Toiletries—First Floor—State

Mandel Brothers

MANDEL'S

The New "Key-Hold"

Pins Into Your Bag

This wise new invention by Nell Fulton ends long minutes of groping every time you wish to open a door, keeps your keys both safe and handy. Made of metal in either gold or silver finish, "Key-Hold" is packed in an attractive padded gift box, and costs only.......................... $1

Notions—First Floor—State

Mandel Brothers

MANDEL'S

Still the Best Gift of the Year . . . a War Bond . . . the Present With a Future

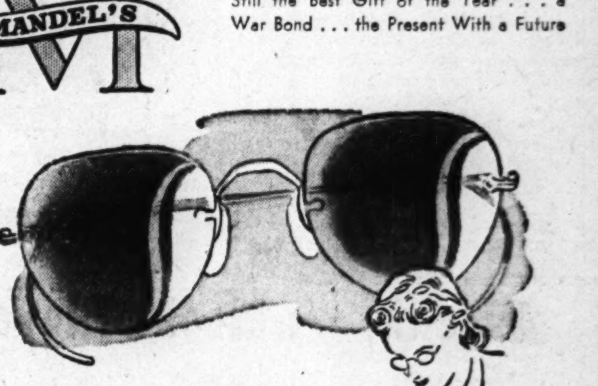

Correctly Fitted—Neatly Styled

Seamless Bifocals Complete

Yes, precision made white lenses for distance and reading, fitted in either a white rimless mounting or frame as you prefer. Excellent opportunity to own a second pair of glasses. $8.95

Choice of Same Styles—Single Vision Glasses

Complete with white lenses to your need for either distance or reading. $5.45

No Charge or Obligation for Scientific Sight Test. Oculists' Prescriptions Filled

Optical Section—First Floor—Wabash
Supervised by Dr. S. S. Hollender, O. D.

Mandel Brothers

HOUSE EXTENDS QUEZON RULE OF THE PHILIPPINES

G.O.P. Attacks By-passing of Constitution.

[Chicago Tribune Press Service.]

Washington, D. C., Nov. 10.—The house, over strong Republican opposition, today adopted a resolution extending for the duration of the war the term of Manuel L. Quezon as president of the Philippine Islands. The vote on the measure, which now goes to the White House, was 181 to 107.

Under the Philippine constitution, which limits the President's tenure to eight years, Vice President Sergio Osmena would have succeeded Quezon automatically next Monday. The resolution, however, sets aside this provision and continues Quezon and Osmena, both now living in the capital, in their present offices until "normal functions of government" are restored in the islands, which have been invaded by the Japanese.

Debate On Floor.

The final vote was preceded by a heated floor debate. Opponents of the bill charged it destroys the same constitutional rights for which the United States is fighting the war. By setting aside part of a constitution that was adopted by the Filipino people, it was argued, the United States further will lay itself open to charges by Japanese propagandists that it is overriding the principle of free government.

Democrats who backed the measure replied its passage is desired by Philippine leaders, including Quezon and Osmena, and by the Roosevelt administration, in the interests of unity. Because of the war, they argued, the chief executive elected in peace time should be retained in power as a symbol of the island's opposition to Japanese rule.

Rep. Clare E. Hoffman [R., Mich.] replied this same argument could be used to suspend any other constitution, including that of the United States.

"Fourth Termers for It."

"If we take this stand, what argument is there against having any one but Franklin Roosevelt as President in 1944?" Hoffman asked. "No wonder the fourth termers are for it.

Rep. Walter H. Judd [R., Minn.] said the Filipinos in 1941, before Pearl Harbor, elected Quezon and Osmena knowing Osmena automatically would succeed to the presidency for a two year term, starting Monday, because of the 8 year constitutional limit for Quezon.

"Now, instead of following the expressed will of the people of the islands," Judd said, "the United States wants to appoint its personal agent to head their government."

In the final vote for adoption, 144 Democrats and 37 Republicans voted for the measure, and 103 Republicans and 4 Democrats opposed it.

Medals for 25 Flights Awarded 2 Illinoisans

SOUTHWEST PACIFIC ALLIED HDQ., Nov. 2 [Delayed]—(AP).—Lt. Gen. George C. Kenney, commander of the allied air forces, awarded the oak leaf cluster to 1st Lt. Howard W. Peterson, 4208 Rose avenue, Western Springs, Ill., and the air medal to 2d Lt. John C. McLean, 9244 Saginaw avenue, Chicago, both for participation in 25 operational flight missions.

BRITAIN TURNS DOWN PLEA TO EASE BLOCKADE

Holds 'Hoover Plan' Would Aid Nazis.

LONDON, Nov. 10 (AP).—The Churchill government today turned down suggestions that it relax the blockade and send food to occupied Europe, asserting that such an action would lead the Germans to create more starvation and shortages.

Dingle M. Foot, parliamentary secretary of the British ministry of economic warfare, said in the house of commons that the British government had no intention of repeating the Herbert Hoover plan of the last war, when food was shipped to Belgium.

Called "Nazi Blackmail."

"We know by experience that the Germans would not hesitate to create more starvation and shortages if such a program was followed now," Foot said. He added that the British do not propose to lay themselves "open to this particular form of German blackmail."

Foot said he had no doubt that those agitating for relaxing of the blockade were inspired by humanitarian reasons.

"This does not alter the fact that the propaganda which is so freely disseminated on this subject thru the country conveys a wholly distorted picture of what conditions are," he said.

Fears Help for Germans.

"If we had repeated the experiment of the last war, can any one seriously doubt that that grain would be forming part of the German reserves?

"Our attitude to the Hoover scheme would not have been altered whatever Germany's reply might have been, but the German reply fell very far short of complete or unequivocal acceptance of the scheme."

[Former President Hoover, in testifying before a United States senate foreign relations subcommittee on Nov. 4, urged immediate shipment of food. He said that the forthcoming winter—"very probably, I hope, the last winter of the war"—is likely to be the grimmest yet for Germany's captives."]

Goering Talks at Munich on "Defense and Attack"

LONDON, Nov. 10 (AP).—Marshal Hermann Goering "dealt with all problems of defense and attack" in an address to district and group leaders at Munich, the Berlin radio said today. The broadcast said Goering talked two hours, but gave no details of what he said.

TODAY WE ARE SERVING

We Will Serve Our Usual
THANKSGIVING DINNER
reservations
RANdolph 5780

TRACY'S
STEVENS BLDG. RESTAURANT
17 N. State | 16 N. Wabash
Tracy's Restaurant | 540 N. Michigan

IN ALL FOUR HUB STORES

Worth Shouting About!

MEYERS MAKE
Pigskin and Mocha Gloves

Hand-in-glove with the coming cold weather go these sturdy, long-wearing pigskins and Mochas. Choose from slip-on and clasp models. Pigskin in grey, cork and natural. Moch in grey only. (We suggest them as Christmas gifts.) $5

Other gloves from $3.50 to $7.50. Main Floor

THE HUB
Henry C. Lytton & Sons
CHICAGO EVANSTON OAK PARK GARY

exclusive with Carson's
SCOOPER

Definitely a scoop—this two-way bonnet
for the girl who's on the go.
She'll tie the wings back for her fair-weather
fun, she'll anchor it under her chin
when winter winds bluster. Coziest car-warmer to date—
in a grand collection of colors.
Of all wool felt, wool yarn trim and ties

2.95

CARSON PIRIE SCOTT & Co.★★
Girls' Shop ★ fifth floor

MAN TO MAN it's Carsons for coats

For Sunday-go-to-Grandma's coats that possess all the he-man handsomeness demanded by the young gentry. For play coats that you can rough up without paying the penalty of wear. Truly a first-string collection. See them today.

Pictured: *Fleece O'Coat. Sizes 7 to 12 and 13 to 16. Cocoa and teal. 17.75 and 25.00*

Reversible Gabardine and Wool Parka. Sizes 6 to 12. 15.95. Hood, 1.50

Plaid Mackinaw. Suede cloth lining. Brown and navy. Sizes 6 to 14. 14.95

CARSON PIRIE SCOTT & Co.★★
Boys' Shop ★ fifth floor

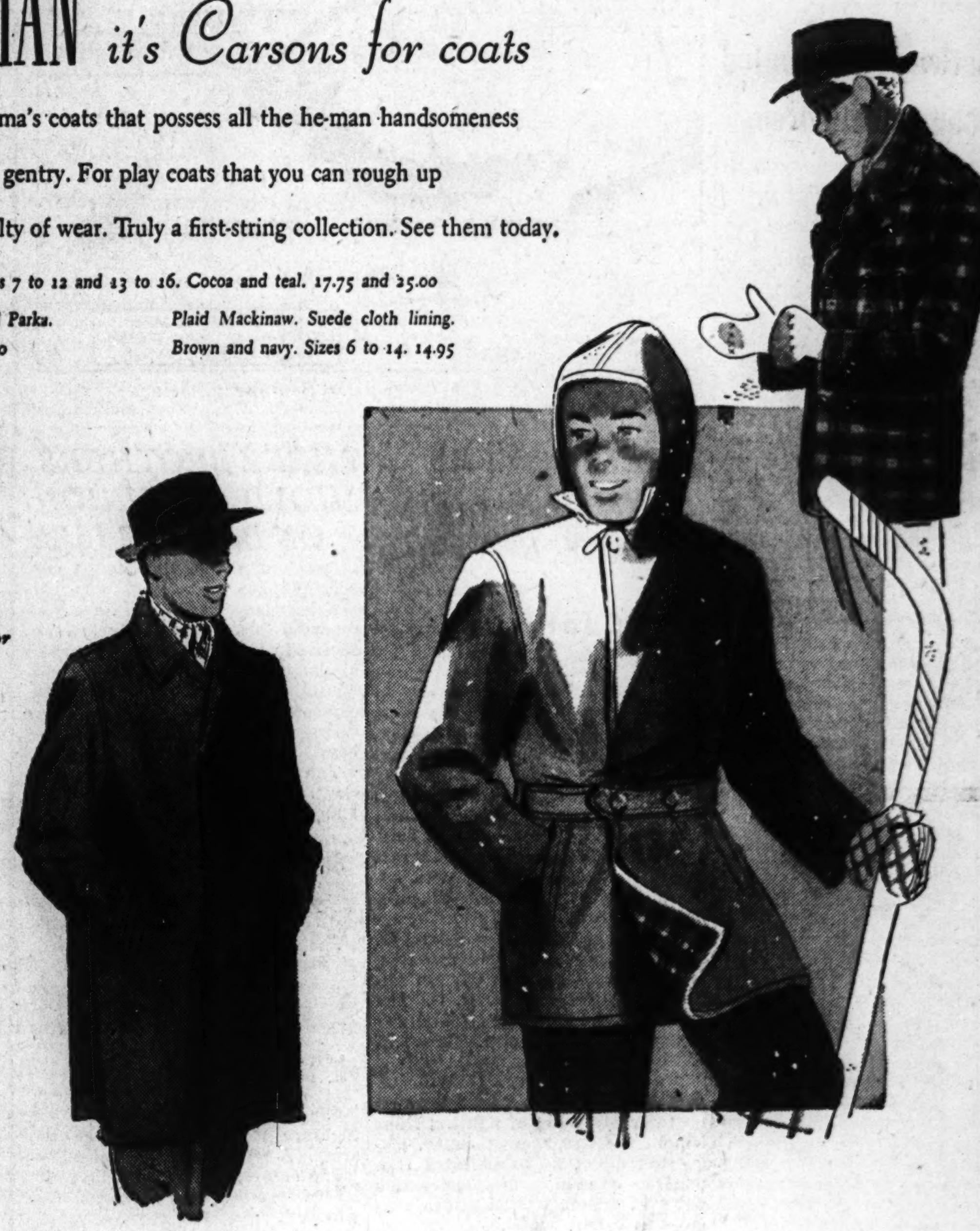

IT'S NOT MINK but it's Fur★★

AND 7 TO 14ERS LOVE IT

Fur, and fair enough. Lining her coat, letting her feel grand and grown-up, in a young version of the success of the year. Or warming up the collar of a coat she'll wear everywhere she goes. In little doses, too, a furred hood or a lapel pin to make something extra-special of her basic all-wool coat.

Lapel Pins 1.00 Furred Coats 35.00 to 39.95. Sizes 10 to 16 45.00
Fur Mittens 1.35 to 2.95 Fur Hoods 3.00

CARSON PIRIE SCOTT & Co.★★
Girls' Shop ★ fifth floor

TWO DOCTORS ARE 'RESCUED' FROM DRAFT

Selective Service Says Call Is Mistake.

Two 42 year old physicians, Dr. Raymond H. Jezisik, 2556 Burr Oak avenue, Blue Island, and Dr. Jerome Hayden, 1438 Lathrop avenue, River Forest, were "rescued" from the draft yesterday by Lt. Col. E. M. Hartlett, state medical adviser for selective service. They had been summoned for military duty, Dr. Hayden by Cook county board No. 6, Dr. Jezisik by Cook county board No. 14, after procurement and assignment officials ruled them "available."

Dr. Jezisik, a practicing physician in Blue Island since 1925, father of three children, aged 13, 12, and 8 years, is in the enlisted reserve corps. Tuesday he obeyed the induction notice signed by Walter Gaboriault, secretary of board 14, and underwent medical examinations at 166 West Van Buren street. He passed—age, high blood pressure, and a fractured right foot only annoyed his examiners, he said.

Call Termed Mistake.

He was about to tell his wife he was army No. 36-770-957 and would report at Fort Sheridan Nov. 30 when Mrs. Jezisik told of a call from Lt. Col. Hartlett.

"Col. Hartlett says it's all a mistake," she said.

At selective service headquarters last night, the induction of Dr. Jezisik was acknowledged as a "mistake," officials adding: "A 30 day extension of his regular furlough has been granted, and during that period his discharge from the enlisted reserve corps will be requested from the war department."

Await Further Word.

Dr. Hayden's wife too said she received a call from Col. Hartlett after her husband reported at Columbus park for preliminary examination. Hartlett told Mrs. Hayden: "Dr. Hayden won't be drafted."

Dr. Hayden, father of three children, 19 months and 4 and 6 years old, had been ordered to appear by Henry M. Lebowitz, secretary of board No. 6.

BEG YOUR PARDON

Mrs. Clara Carlson of 2135 Cleveland avenue Friday obtained a divorce in Superior court from Elmer Carlson. In the account published Saturday it was stated that she obtained the divorce from Paul Carlson.

Governor Will Address Illinois S. A. R. Monday

Gov. Dwight H. Green will speak at the luncheon of the Illinois society, Sons of the American Revolution, at noon Monday in the La Salle hotel. He will be introduced by Roy O. West, former secretary of the interior. James G. Skinner will welcome him.

FAMILY BLAMES DRAFT NEGLECT IN NAVY DEATH

The parents and widow of Richard A. Aageberg, 31 years old, of Hammond, Ind., yesterdaycharged charged yesterday that his death on Nov. 2 in the Great Lakes Naval Training station hospital resulted from the "criminal negligence" of examining physicians who permitted his induction into the navy despite the fact that he was afflicted with diabetes.

Richard A. Aageberg.

They also blamed his death upon the navy's failure to treat him as a special medical case instead of sending him thru the reception routine at the naval station with hundreds of normal inductees. The parents said they wanted to tell the story of Aageberg's death so that similar tragedies might be avoided.

Aageberg, the father of a 13 months old daughter, was ordered to report for induction by his selective service board at Plymouth, Ind. His father, Adler Aageberg, 6020 Wallace road, Hammond, said Richard Aageberg's physician, Dr. E. S. Jones, submitted a complete report to the board telling of his patient's illness and stating that he required daily doses of insulin.

James F. Thomas, chairman of the Plymouth draft board, denied last night that the board members knew of Aageberg's illness. He asserted there was nothing in his record that indicated diabetes.

Wife Says no Test Was Made.

Aageberg reported for induction in Indianapolis on Oct. 21. His wife, Gayle, a registered nurse, who lives at 6005 Wallace road, Hammond, said her husband later told her he informed the examining physicians he had diabetes, but no urinalysis was ordered. She said that when her husband inquired about this test, he was told one had been made.

"Actually, no such test had been made," Mrs. Aageberg said, "but Richard didn't want to insist for fear they might think he was trying to avoid going into service."

Family Arrives Before Death.

Aageberg's family was notified of his illness on the evening of Nov. 1, arrived at the hospital a few hours later and found him in a coma, the wife related. He died early the next morning. Mrs. Aageberg said the autopsy report showed death was due to bronchial pneumonia and diabetes, altho her husband appeared well when he left home.

Mrs. Aageberg said a navy physician told them her husband entered the hospital Nov. 1, but that they had been unable to learn where he was between the time he was last seen by the men in his barracks at noon on Oct. 31 and the time he was reported to have entered the hospital.

The family's charges could not be investigated at the naval training station last night because authorities and records were not available.

After Theater TIP
—Dine at
RICKETTS
That POPULAR Restaurant
at the Watertower
103 East CHICAGO

BUY MORE WAR BONDS

THE STORE FOR MEN

MARSHALL FIELD & COMPANY

Washington and Wabash *Store Hours, 9:45 a.m. to 5:45 p.m.*

Actual photograph of the skilled hands of one of the pressers working on Field-Deluxe Suits

Nothing can take the place of SKILLED HAND TAILORING

Through skilled hand tailoring, superlative quality is built into

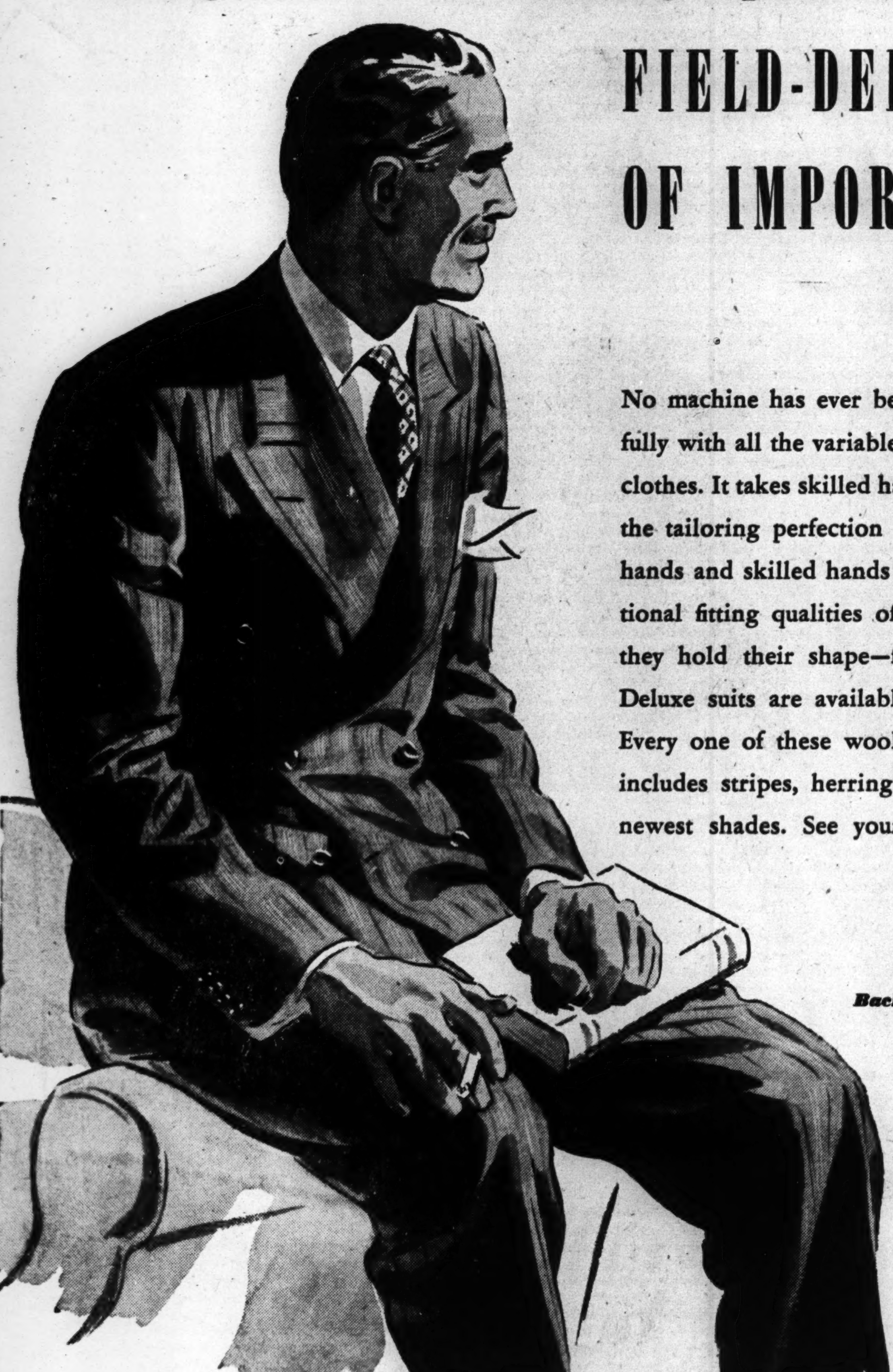

FIELD-DELUXE SUITS OF IMPORTED WOOLENS

$65

No machine has ever been devised which can cope successfully with all the variables inherent in the making of a suit of clothes. It takes skilled hands—highly skilled hands to achieve the tailoring perfection found in Field-Deluxe Suits. Skilled hands and skilled hands alone are responsible for the exceptional fitting qualities of these suits—for the way in which they hold their shape—for their marked distinction. Field-Deluxe suits are available in worsteds, cheviots and tweeds. Every one of these woolens is a choice import. The group includes stripes, herringbones and mixtures in the season's newest shades. See yourself in a Field-Deluxe Suit today!

Third Floor

Back up America's fighting men with Bonds!

THE STORE FOR MEN—MARSHALL FIELD & COMPANY

MADISON ST. STORE OPEN MONDAY, THURSDAY AND SATURDAY EVENINGS

Presto! the magic of two coats in one

Comes an icy blast from the North, and this leather lined beauty just laughs it off. Comes balmy sunshine, and out comes that lining in the twinkling of an eye. With a mere flip of the wrist, you've changed your blissfully warm overcoat into a classic toss-on "topper". We call it the "Four Seasons" coat. You'll call it the Number One ace of your entire wardrobe. For unlike many lined coats, this timeless treasure has none of that stiff, bulky feel. It slides over your tailored suits with supreme comfort. *Pure wool* tweeds, *pure wool* fleeces, *pure wool* coverts —there's Bond's ever present touch of fabric luxury. *And just look at that price!* Exciting, isn't it? Sizes 10 to 20.

Bond's Leather-Lined "Four Seasons" Coat

29.95

BOND CLOTHES

65 W. MADISON ST.
(Between Clark and Dearborn)
Madison St. Store Open Monday, Thursday and Saturday Evenings
WABASH at MONROE
Open Monday and Thursday Evenings
3250 LINCOLN AVE. 6339 S. HALSTED ST.
Open Thursday and Saturday Evenings
OAK PARK, 1133 LAKE ST.
Open Thursday and Saturday Evenings
Madison and Wabash Avenue Stores Open Monday, Noon to 9 P. M.

You Do Not Need
"POINTS"
to purchase an EDWARDS Luxurious Fur Coat priced to suit your pocketbook.
Open Mondays to 8 P.M.

Trade in Your Old Furs—GENEROUS ALLOWANCE
$135
Nat. Chevron Squirrel........$135
Nor. Dyed Blue Fox........$135
Gray Persian Paw..........$135
Black Dyed Persian Paw....$135
Mink Dyed Muskrat........$135
From Maker to Wearer
Buy Now—Budget If Desired
Edwards FUR CO.
202 S. State St.
7th Floor, Century Building
Established Over 20 Years

CONSPICUOUS
ECONOMY CONVENIENCE SERVICE COMFORT
Conspicuous among The Taft features: Service, Comfort, Location and real Economy!
2000 ROOMS, BATH AND RADIO
HOTEL TAFT
ALFRED LEWIS, MGR.
7th AVE. AT 50th ST. NEW YORK 19
TIMES SQUARE AT RADIO CITY
BING & BING MANAGEMENT

CAN I GET REAL QUALITY VITAMINS ... AND STILL SAVE MONEY?
YES SIR! GROVE'S AB_1D VITAMINS ARE LESS THAN 1½c A DAY! (IN ECONOMY SIZE)
One tiny capsule provides full daily protective requirements of A and D ... PLUS a precious *health-bonus* of B_1 for nerves! Made in America's outstanding vitamin capsule laboratory ... distributed by makers of famous GROVE'S Cold Tablets. Quality and potency guaranteed.
OVER 10 WEEKS' SUPPLY $1.00
GROVE'S AB_1D Vitamins

THESE ARE MEN BUREAU BOSSES TRIED TO HOARD

House Group Tells Why Workers Appealed.

[Chicago Tribune Press Service.]

Washington, D. C., Nov. 10.—How some governmental bureaus and offices are reluctant to release men for military duty or for jobs in essential industry were made public today by a house subcommittee studying deferment of government workers.

Today's disclosures were included in a review of 30 cases acted upon by the war man power review committee on deferment of government employes, to which government workers may appeal when agencies refuse to allow releases.

Thirteen of the examples listed today are from the files of the war and navy department. Nine are from the department of interior, including the cases of a multiplex operator, a crane operator, and an attorney, all of whom had been denied releases because the department considered them essential.

Some of the Examples.

Among the examples were:

Department of the interior—Multiplex operator, geological survey, age 26. Offered commission as ensign in the naval reserve, and in requesting a release from the department stated he had been called in from a field mapping assignment to do office work. Made a multiplex operator altho he had no experience in such work. In refusing release, department said his services were essential and an authorized request for his occupational deferment was filed with his local board. Review board released him Aug. 19, 1943.

Department of the interior—Crane operator at Grand Coulee dam, age 31. Employed since 1930 on various construction jobs. Offered commission as lieutenant in army engineers, because experience would be valuable in combat. Department refused release. Review board released him Sept. 17.

Navy department—Machinist, 3d class, Washington navy yard, age 19. Department refused release. He wanted to enlist in the Seabees. Review board released him Sept. 30.

Air Research Engineer.

Department of commerce—Junior aeronautics engineer, national advisory committee for aeronautics, age 31. Department said he was assigned to the full scale research group of the hydrodynamics division for work in connection with take-off and landing tests of full size navy seaplanes. Appeal board released him Sept. 4.

Department of commerce—Associate patent examiner in patent office, age 35. Studied electrical engineering at the Massachusetts Institute of technology. Offered commission as lieutenant [j. g.] in naval reserve. Release was refused by the department. The review committee released him Aug. 23.

Department of agricultur—Assistant soil conservationist, age 34. Had three years electrical engineering Virginia Polytechnic institute, but only experience for present job was as a farmer in Virginia 1922-'28. Department claimed soil conservation problems important to increase production of food. Subject maintained that whether he stayed in his position or not, the same amount of food would be produced. Was offered a commission in army engineers and released by review board Sept. 15.

New Polio Case Raises Total for Year to 1,221

One new case of infantile paralysis was reported in Chicago for the 24 hours ending yesterday morning, bringing the total for the county to 1,221 cases and 106 deaths since the start of the outbreak this year.

Friend of the Yanks

[The Friend of the Yanks department will answer questions about the draft and military service, both in the daily columns and by mail, if stamped, self-addressed envelopes are sent with queries.]

N. O. P. writes: "I am an industrial arts teacher in ...... high school. I have never had any experience in a vocational or trade school, but my teaching experience has covered mechanical subjects and shop work for a period of over 8 years. Would I qualify for the navy's 'Instructor-Trainer' program mentioned in your column Nov. 4?"

ANSWER: The specifications called for in the program you mention is for men who have had not less than 10 years of practical experience in technical or vocational education. Primarily, the navy is seeking men who are thoroly familiar with vocational educational principles and who by experience would be qualified not only to teach but also to train others to teach in this field. An industrial arts teacher may qualify if his training and experience are sufficiently broad to meet these requirements. We suggest you write to the Office of Naval Officer Procurement, Board of Trade building, Chicago, and describe your educational background and experience in detail. Our series of mimeographs "Navy Billets" describes the types of civilian experience which may qualify an applicant for a commission in the navy and it will be sent on request accompanied by a large self addressed stamped envelope.

G. W. O. asks: "Can you give the requirements for the paratroops?"

ANSWER: Enlisted applicants must be between 18 and 32; company grade officers not over 32; majors not over 37. Height must be between 62 and 72 inches; weight not less than 130 and not in excess of 185 and not disproportionate to height. Color blindness; distant uncorrected vision in excess of 20/40 in each eye are disqualifying. Other specific disqualifying defects are listed in AR 40-100. A volunteer must be alert, active, supple, with firm muscles and sound limbs; capable of developing into an aggressive, individual fighter with great endurance because when he jumps—he is on his own.

M. K. writes: "A friend's son is in the navy air corps. He says he must buy and pay cash for his clothes, that is, there is no clothes allowance. Also when he gets a furlough, he must travel in civies. Is he spoofing his mother?"

ANSWER: No, he isn't "spoofing" his mother. He is on what is known as "tarmac duty"—a new setup established last July. This type of duty is of about three months duration during which time he receives the pay of a seaman second class. He does not receive hi~ uniform until he enters cadet training—hence if he travels, it will be in civies.

NOTE: If packages sent to men overseas are returned marked "incorrect" or "insufficient address," the original wrapper showing the post-mark should be carefully saved and taken to the post office when the sender receives the Yank's correct address and wishes to re-mail the package. If the sender takes the original wrapper bearing a post mark before the original deadline to the post office, the package will be accepted for mailing again.

DEMAND ARMY CONTROL OF JAP CAMP CONTINUE

Legislators End Quiz at Tule Lake.

Tule Lake, Cal., Nov. 10 [Special].—Retention of army control of the Tule Lake segregation center for disloyal Japanese internees is favored unanimously by the California state senatorial committee, which tonight completed a three day inquiry into conditions at the camp.

This announcement by State Sen. Hugh Donnelly was accompanied by a demand from Rep. Claire Engle [D., Cal.], who sat in on the committee's hearings, that the war relocation authority be abolished and army administration extended to the nine Japanese relocation centers elsewhere in the United States.

15,000 Left in Camp.

As the committee wound up its work a 12 car special train was switched inside the camp for the announced purpose of removing 350 internees regarded by WRA officials as loyal to the United States. This will leave approximately 15,000 persons in the camp, all of admitted or suspected disloyalty.

Announcement came from Washington, D. C., that the government is moving to prosecute persons responsible for the rioting in the camp last week. It was this outbreak that brought a call to the army to restore order. Atty. Gen. Francis Biddle has ordered the federal bureau of investigation to make an investigation of disorders at the camp, it was said.

Rep. Engle accused WRA officials of trying to "cover up" a record of inefficiency and said he intended to get the facts if he had to do so thru a formal house investigation.

"From the evidence, it would be a calamity to permit these camps to continue under their present supervision," he said. "In my opinion the WRA is breeding hatred, enmity, and trouble for the country in the future."

Coddling Is Charged.

Witnesses at the committee's final session gave testimony that the WRA had "coddled" the camp residents.

Seemath Battat, a secretary at the center, said some of the "social minded women WRA workers" thought the evacuees should be handled with kid gloves, and that some entertained the internees in their homes in the administrative section.

Mrs. Evea Adams, a camp teacher, said some of the internees had told her they disliked "all this brotherly love stuff."

JAN. 10 CHOSEN AS REGISTRATION DAY FOR NURSES

Officials of nurses organizations announced yesterday that Jan. 10, 1944, had been set for the nationwide registration of nurses. The registration, under the authority of the nursing division of the war man power commission, will follow the pattern of selective service in listing the 28,000 nurses in Illinois. Miss Alice Rooney, field nurse consultant for the war man power commission, was said to have set the Jan. 10 date at a conference here with procurement and assignment officials. Miss Madeleine McConnell of St. Luke's hospital is state chairman for the WMC nursing division.

ENJOY RICH BEEFY GRAVY

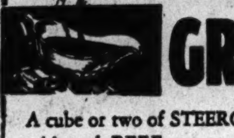

A cube or two of STEERO—made with real BEEF extract adds rich beefy savor. And try STEERO for soup—a cube in a cup of boiling water makes a big beefy plateful.
Made with Real Beef Extract
STEERO BOUILLON CUBES
NO POINTS NEEDED 5 CUBES 10¢

NAVY CASUALTY LIST NAMES 103; TOTAL IS 31,317

[Chicago Tribune Press Service.]

Washington, D. C., Nov. 10.—The navy department today announced 103 casualties of the United States naval forces [navy, marine corps, and coast guard], not heretofore released in navy department casualty lists. The list includes 11 dead, 2 wounded, and 90 missing. In the list 8 Chicagoland men are named. Navy casualties since Dec. 7, 1941, now total 31,317.

CHICAGO AND VICINITY.

Smoter, Walter Joseph, electrician's mate, 3d class, U. S. N. R., missing—Father, Martin Smoter, 12246 Normal avenue.

Larkin, Cyril Joseph, chief gunner's mate, U. S. N. R., dead—Wife, Mrs. Mildred Amelia Larkin, 922 Victory street, Waukegan.

Smith, James Edward, fireman 1st class, U. S. N. R., missing—Parents, Mr. and Mrs. John Thomas Smith, 5203 South Aberdeen street.

DOWNSTATE ILLINOIS.

Fisher, Joseph Bennie, motor machinist's mate, 1st class, U. S. N., missing—Parents, Mr. and Mrs. Edward M. Fisher, White Hall.

Take, Roy Edward, machinist's mate, 2d class, U. S. N. R., missing—Parents, Mr. and Mrs. William Gottlieb Take, Edwardsville.

Welch, Everett Orin, radioman, 2d class, U. S. N., missing—Mother, Mrs. Ella Welch, Belleville.

INDIANA.

Scheidt, Francis Edward, fireman, 2d class, U. S. N. R., missing—Father, William C. Scheidt, Columbus.

WISCONSIN.

Cilley, Lester Eldon, gunner's mate, 2d class, U. S. N., missing—Father, Lester Paul Cilley, La Crosse.

Naval Casualties

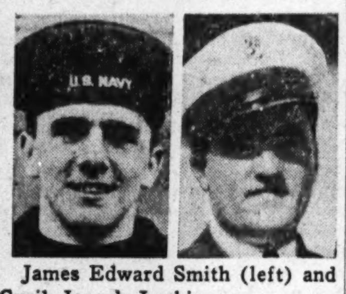

James Edward Smith (left) and Cyril Joseph Larkin.

Put Gary and Hammond in Chicago Rental Area

Gary and Hammond, with about one quarter of a million population, yesterday were included in the Chicago defense rental area, Raymond S. McKeough, regional administrator announced. The offices formerly operated independently there now are under the jurisdiction of John F. McCarthy, Chicago area rent director.

500 other MONARCH Foods—all Just as Good!

Hunter Passes the Buck; Wife Shoots It from Car

Rome, N. Y., Nov. 10 (AP).—Samuel Carollo took his wife on a deer hunting trip, told her to wait in the car and rest. After an hour, he returned, empty handed, and found his wife examining a four point buck she shot as it ran by the car.

"YEAR AFTER YEAR ONLY *Fine* BEER"
City Club
BREWED BY Schmidt's ST. PAUL

THE MOST DELICIOUS CHICKEN YOU EVER TASTED

Battery Raised
Val-Lo-Will Is
NOT Just Another Chicken
Marvelous flavor—here's why! . . .
Raised from pedigreed eggs at Lake Geneva, Wis. Fed 17 types of vitaminized food, purest spring water . . . handled by experts . . . fresh killed daily . . . waxed, picked, dressed immediately to retain flavor. Delivered daily. ASK FOR IT BY NAME.
Delivered Fresh Daily from Val-Lo-Will the Largest Chicken Farm in the World
SOLD BY THE PIECE at OUR OWN STORES
Beware of Phony Chicken Farms
*We guarantee all Val-Lo-Will Chickens sold in our store to be raised on our own farms in batteries at Lake Geneva, Wis.
NO OTHER CHICKEN STORES IN CHICAGO CAN MAKE THIS CLAIM
NO COLD STORAGE NO BARNYARD
HEADQUARTERS—327 Howard St., Evanston, Ill. Hol. 2825
SEE YOUR PHONE BOOK FOR NEAREST STORE

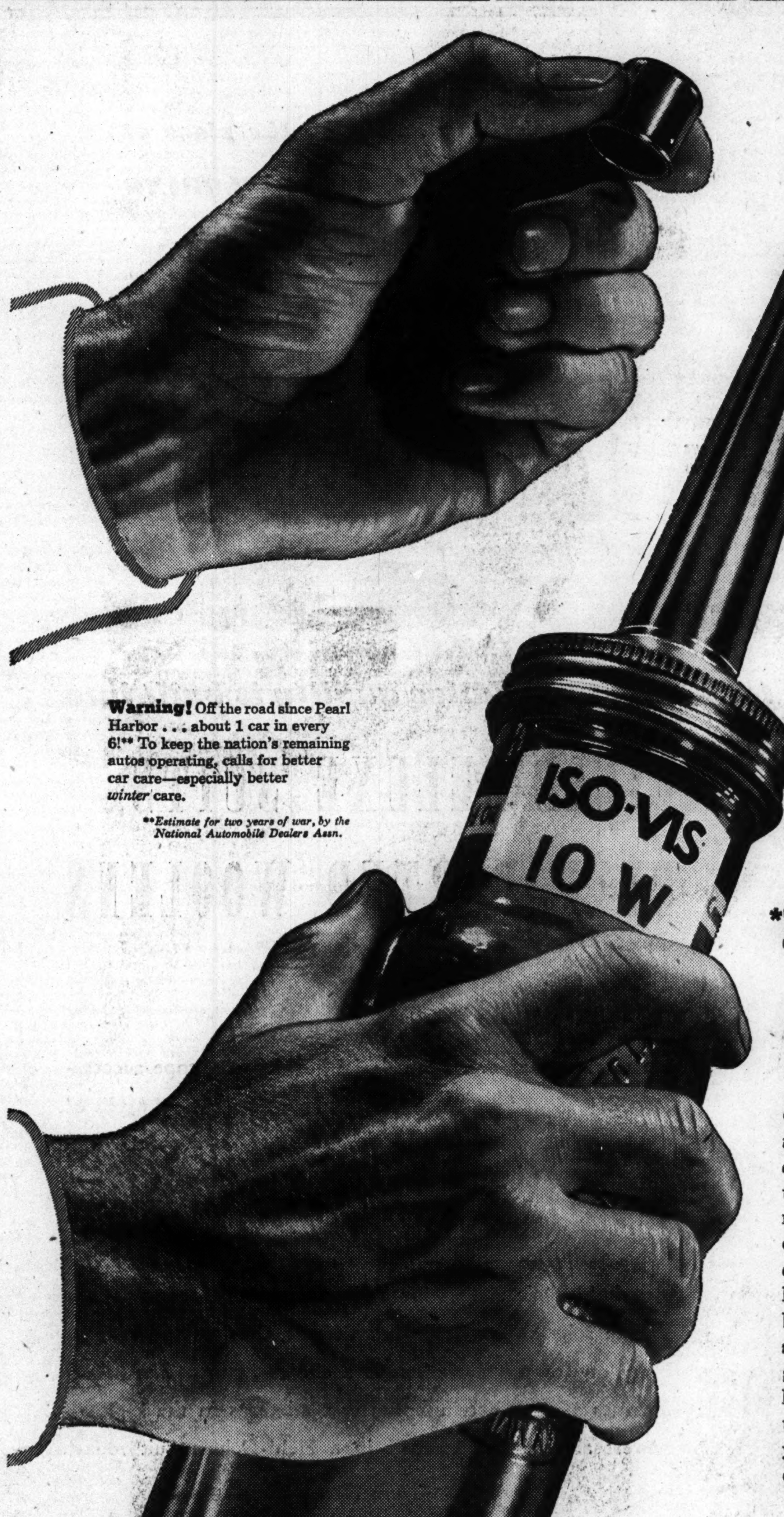

Warning! Off the road since Pearl Harbor . . . about 1 car in every 6!** To keep the nation's remaining autos operating, calls for better car care—especially better *winter* care.

**Estimate for two years of war, by the National Automobile Dealers Assn.

*Lets cold motors start ~~easier~~ *easiest*!

● THE CUE for motor oil selection *this* fall is—*save that battery, protect that engine, stretch those gas coupons.* Change to Standard's famous Iso-Vis 10 W, the fastest starting, easiest-on-the-battery 10 W motor oil you can buy. At today's reduced speeds, oil consumption is greatly reduced, but *batteries are older.* Under rationed driving, they recharge less, run down faster. Too-heavy oil increases battery drag, endangers the motor when starting cold, wastes gasoline. Iso-Vis 10 W gives instant lubrication, yet stays tough under heat—gives full engine protection. Get it today. And make an early appointment with your Standard Oil Dealer for complete winter-conditioning . . . weekdays, if you can, please.

Standard Oil Dealers are trained for
BETTER CAR CARE
STANDARD SERVICE
*In comparison with other 10 W motor oils.
Oil is Ammunition . . . Use it Wisely
Buy more War Bonds
Car Conservation Headquarters

$5
$5
Precious Little Felts . . . Splattered
With Sequins
They're tiny . . . they're black . . . but there's a lot of fire about them . . . for these little toppers are a-flash with sparkling sequins! Wear them with your simple black dresses . . . see how festive they make you look!
FIFTH FLOOR—STATE
To the prices of our merchandise will be added an amount approximately equivalent to the Retailers' Occupational Tax.
The Door to Thrift
NETCHER'S BOSTON STORE
State, Madison and Dearborn Streets

When Life Needs a Lift

• ***How life perks up*** over a cup of Maxwell House Coffee! More and more people—now that coffee rationing is over—are enjoying the most in coffee flavor with this favorite blend. Maxwell House costs only a fraction of a cent more per cup than the cheapest coffee you can buy—yet it gives so much more in real taste satisfaction.

• ***America's working*** around the clock, full of the will to win, and coffee spurs the effort. For thousands of workers on the graveyard shift, it's Maxwell House Coffee Time whenever a rest period allows them time to sip a steaming, fragrant cup of this delicious refresher.

• ***Canteen workers can tell you*** there's nothing fighting men go for like a good, bracing cup of hot coffee. Coffee is a friend when you need a pick-up. Let the stimulating aroma and flavor of good coffee do for you what it does for our soldiers, sailors, and marines.

IT'S MAXWELL HOUSE COFFEE TIME!

Did you ever notice—when things go wrong—how much brighter life seems after a good cup of coffee? That's when the appetizing fragrance and friendly stimulation of Maxwell House Coffee mean most. A favorite for generations, this coffee was a highlight of the hospitality at Nashville's famous Maxwell House back in 1870. Now, in 1943, Maxwell House still stands for truly good coffee. Taste the rich, mellow flavor that comes from choice Latin-American coffees *skillfully blended.* Know the strength and vigor brought out by "Radiant Roasting". . . enjoy the rare coffee pleasure that Maxwell House gives you.

GOOD TO THE LAST DROP!

A Product of General Foods

IT'S MAXWELL HOUSE COFFEE TIME ON THE AIR, TOO • • WITH FANNY BRICE FRANK MORGAN • • NBC, THURSDAY NIGHT

Mysels 3 Year Guarantee With Every Fur Coat

Opportunity

to buy quality with foresight at tremendous savings—

only **$99**

Deposit holds selection—Budget Balance

Norwegian Blue Dyed Fox......	$99
Gleaming Black Dyed Skunk....	99
Black Dyed Cross Persian Lamb.	99
Nat. Grey Persian Lamb Paw...	99
Mink Blended Muskrat.........	99
Black Dyed Persian Lamb Paw..	99

Open Sunday 10 a.m. to 5 p.m. Monday 9 a.m. to 9 p.m.

Mysels Furs

SINCE 1915

162 N. State St. 4th Floor

[ADVERTISMENT]

Beware Coughs from common colds That Hang On

Creomulsion relieves promptly because it goes right to the seat of the trouble to help loosen and expel germ laden phlegm, and aid nature to soothe and heal raw, tender, inflamed bronchial mucous membranes. Tell your druggist to sell you a bottle of Creomulsion with the understanding you must like the way it quickly allays the cough or you are to have your money back.

CREOMULSION

for Coughs, Chest Colds, Bronchitis

Advertise in the Tribune

G.O.P. WILL SEEK WOMAN VOTE IN COUNTY RACES

Governor Foresees Early Plans for Slate.

BY GEORGE TAGGE.

Gov. Dwight H. Green said yesterday that he understands the Cook county Republican organization will begin "very soon" to discuss possible candidates for state's attorney, sheriff, and other local offices.

With three sanitary district trusteeships at stake, the larger role that women will play in the 1944 election will receive serious consideration in talk about the ticket, the governor predicted.

Gov. Green and Chairman John T. Dempsey of the county central committee have discouraged action at this time on the county offices. They believe that the state ticket should be completed before opening the Cook county matter. State G. O. P. leaders have not agreed upon candidates for state treasurer and Supreme court clerk, altho State Sen. Earle Benjamin Searcy of Springfield is believed to be in line for the latter office. State Rep. R. J. Branson of Centralia, former majority leader of the Illinois house, has been mentioned for treasurer. He fulfills the requirement of being a southern Illinoisan.

Leo Carr Again Contender.

Leo Carr, Republican who ran a strong race for sheriff in 1942, is expected to be a contender for the same office. Many names are in the hopper for state's attorney, including those of former Judge Edward B. Casey and State Sen. Walker Butler, who won in an upset last year by his inroads into the Polish-American vote.

The governor will order special elections for the state senate next year to replace Milton D. Smith, Democrat, of the north side 31st district, and Thomas J. Gunning, Republican of Princeton, who died this week. The Smith vacancy offers Republicans a good chance to pick up another seat. State Rep. Edward P. Saltiel, father of the pre-marital examination law, is likely to get the nod here.

Republican leaders will coöperate with the drive being organized by G. O. P. senators to increase the party's majority in the upper house at Springfield. Concentrated efforts will be made to win seats now held by these Democrats: Thomas E. Madden of Peoria, John W. Fribley of Pana, John J. Parish of Centralia, J. Will Howell of West Frankfort, and Nicholas L. Hubbard of Mount Pulaski. However, Sen. Hubbard is an anti-New Dealer and may run as a Republican.

G. O. P. After Chicago Seats.

Werner W. Schroeder, G. O. P. national committeeman for Illinois, said yesterday that plans had been made to go after the Democratic congressional seats of the 1st, 2d, and 7th districts in Chicago. He was a guest Tuesday at a meeting of the Business Men's committee to discuss raising funds for this purpose.

Democrats will hold today the first business meeting of their Cook county central committee since the death of Patrick A. Nash, chairman.

Robert J. Dunham, wealthy president of the Chicago park district, is expected to be elected to a new committee office—treasurer. Mayor Kelly will outline his views of the coming campaign, and may suggest appointment of an advisory committee to help map its strategy.

STEALS $35 AND PIE.

A burglar entered Henry Adler's restaurant at 551 Armitage avenue yesterday, took $35 from the till and carried away a butterscotch pie.

Father Jailed for Beating Boy

Policemen and others regarding Arthur Haselton Sr. as he tried yesterday to explain to court bruises on head of Joyce Hazelton, 4, his daughter.

[TRIBUNE Photos.]

Children Put in Home

Arthur Haselton, 31 year old truck driver, was sentenced yesterday to a year in the Bridewell and fined $200 and costs for cruelty to his children, Arthur Jr., 5, and Joyce, 4. The children were taken to the Juvenile home, where they will remain pending an investigation of their mother's competency to care for them.

Arthur Jr., whose plaintive pleas to a neighborhood storekeeper prompted police interference, told the court calmly of the beatings administered by his father. He spoke with difficulty, for his face was bandaged and swollen and two teeth were missing in front, a result of his father's cruelty.

Mrs. Haselton, the 33 year old mother of the children, told quietly of the events that preceded the arrival of the police. The family lived at 865 Oakwood boulevard.

Mrs. Mary Cree, wife of the grocer who had befriended the boy, accompanied the children to the juvenile home.

Judge Victor Kula raises shirt of Arthur Haselton Jr. to see bruises on his back which the boy said were inflicted by his father.

Army's Food Handlers to Hold Thrift Parley

Thrift in handling and serving food at army posts of the 6th service command is the theme for food and mess supervisors meeting today and tomorrow at Fort Sheridan. Meat cutting, saving of bones and fats, and the carving and serving of meat are topics to be studied.

SLAYER GRANTED COURT STAY ON EXECUTION EVE

Paul Leroy Williams, who was scheduled to die in the electric chair in the county jail just after midnight, was temporarily saved from death by the Illinois Supreme court yesterday.

The high court granted him a stay until Jan. 14 to present an appeal to the United States Supreme court. A similar stay, given two months ago, would have expired tomorrow morning.

Williams was accused of the murder of Thomas Papayanis in the latter's market at 2300 East 71st street, on Sept. 12, 1942. He was found guilty before Judge John A. Sbarbaro in a 95 minute trial on Oct. 2, 1942. The conviction is being appealed by Williams' lawyers, Francis J. Callahan Jr. and Cameron Latter.

Fearing that the written order for the stay would not arrive by mail in time, Warden Frank Sain of the county jail had obtained a staying order from Chief Justice Benjamin P. Epstein of the Criminal court.

FALL IN LOOP PROVES FATAL.

Niels Boberg, 65 years old, 415 Fullerton parkway, clerk for a trucking concern, died yesterday in Henrotin hospital from the effects of a fall in the loop Oct. 29.

LT. ROBERT HORN LOST ON MARINE TRAINING FLIGHT

Official navy department communications listing 2d Lt. Robert Wesley Horn, 20 years old, a marine corps flyer, as lost on a gunnery practice flight from the marine barracks at Parris Island, S. C., have been received by his parents, Mr. and Mrs. George E. Horn, 3506 Montrose avenue.

Lt. R. W. Horn.

Lt. Horn was a North Park college student when he entered the service more than a year ago.

A telegram from Maj. Gen. E. P. Moses, commandant at Parris Island, first informed the family that Lt. Horn had failed to return to the base after a scheduled flight on Oct. 22. Since then he has been officially listed as lost.

LOOT TAVERN IN BURGLARY.

John Tiritilli, 732 South Ashland avenue, reported to police yesterday that burglars who forced a basement door in his tavern at 1435 Taylor street took liquor valued at $271, cigars, and $15 in nickels.

HELP! HELP! HELP!

Why not help us sell these fascinating Christmas things? Part-time or full-time—no experience necessary. Ask for Miss Johnson.

Dennison's

62 EAST RANDOLPH

Open Monday Eve 'til 8 P.M.

SATISFACTION GUARANTEED

**Mansco all wool*

SPORT JACKETS

for hours and hours of solid comfort

$10.95

Here's a jacket that's so easy, carefree and smart looking that a man will just live in it. It's about the most welcome gift you could give a man, too . . in plain colors or in color combinations

MAIN FLOOR

** made by the Manhattan Shirt Co.*

MAURICE L ROTHSCHILD

State at Jackson

"Back the Attack!"

THIRD WAR LOAN

★★★★★★★★★★
DON'T WAIT
Call State 2424 for War Bonds
★★★★★★★★★★

SMART GOLDBLATT SHOPPERS SAY "CHARGE IT"

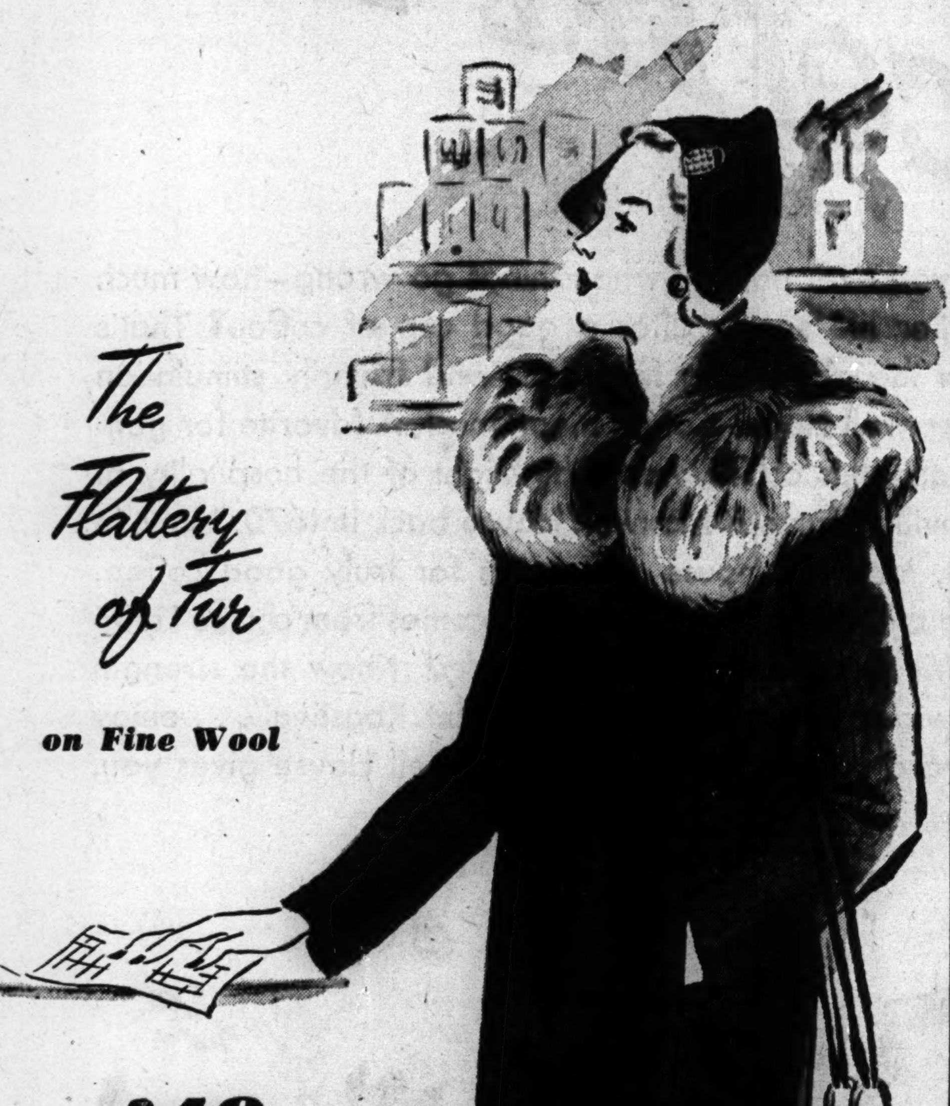

The Flattery of Fur

on Fine Wool

$48

Special Value Group

Beautiful all wool coats in black, blue, brown, beige, green, in sizes 10 to 20 . . . 38 to 46 . . . half-sizes 33 to 45. Many Forstmann fabrics in the group.

Coat sketched—a sheath-like black all wool Forstmann fabric topped with cat lynx. Sizes 10 to 18.

Coats—Third Floor, South

GOLDBLATT'S *State Street*

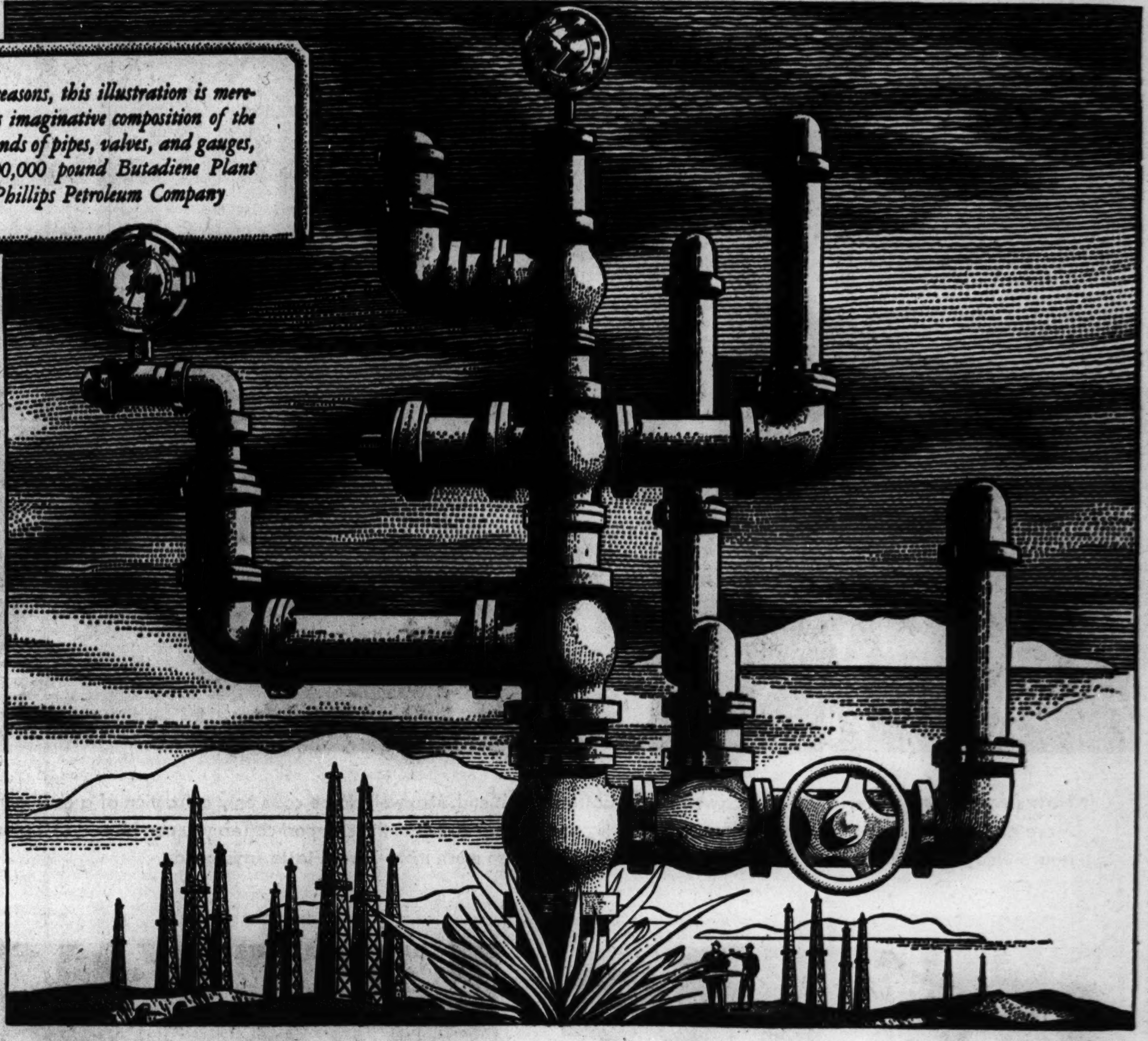

1943 RUBBER TREE

YESTERDAY'S RUBBER TREES were 10,000 miles away in Far Eastern plantations. Today's rubber trees are right in our own front yard.

Only a punctuation mark here separates the two simple sentences above. Actually between them are more than a decade of intensive research, hundreds of millions of dollars, and an almost unbelievable plant-construction program to meet our relentless wartime needs for rubber.

From the day of its founding, the great Research Laboratory of Phillips Petroleum Company was dedicated to a twofold objective: (1) the improvement of present petroleum products; (2) the extraction of chemical values from petroleum

Because Phillips and other American scientists devoted themselves to such problems, the Nation is today, in its hour of need, harvesting a multi-million-ton crop of *home-grown* rubber!

The butadiene (basic ingredient of synthetic rubber) which Phillips produces is a synthetic chemical. So likewise is Phillips 100 octane gasoline. From petroleum chemicals, too, come explosives . . . plastics . . . medicines and anesthetics. The list is almost endless because petroleum and petroleum gases are an overflowing storehouse of hydrocarbons, the chemical raw materials for making an almost limitless number of products.

That is why we say: Every time you see the Phillips 66 Shield, let it remind you that Phillips refineries in addition to producing gasoline, lubricants, and fuel oils, are also gigantic *chemical plants,* pouring out weapons for victory.

PHILLIPS PETROLEUM COMPANY, *Bartlesville, Okla.*

POLY
Phillips 66

CARE FOR YOUR CAR—FOR YOUR COUNTRY

FOR VICTORY... Buy U.S. War Bonds and Stamps

MARIGNY CASE EXPECTED TO GO TO JURORS TODAY

Nancy Quits Courtroom During Argument.

NASSAU, Bahamas, Nov. 10 (AP).—Opposing attorneys pictured Alfred de Marigny today as a scheming killer who slew his father-in-law in an effort to get his hands on the British baronet's great fortune and as an innocent man who is the victim of faked evidence.

Atty. Gen. Eric Hallinan and Defense Counsel Godfrey Higgs presented the vastly different views to the Bahamas Supreme court jury which, probably tomorrow, will decide whether De Marigny is guilty of the bludgeon and torch slaying of Harry Oakes last July.

Nancy Oakes de Marigny, faithful wife of the accused man, listened with rapt interest to Higgs' declaration that the testimony against her husband is "a combination of statements of an irrelevant nature and deliberate lying by police officers whose duty is to protect the public."

Nancy Hurries from Court.

But she hurried out of the courtroom when the prosecutor said her 68 year old father apparently was struck four times on the head by an attacker who invaded his bedroom and that he probably did not leave his bed.

Hallinan did not complete his argument and will be permitted to speak for one hour tomorrow before Chief Justice Oscar B. Daly makes his charge to the jury.

Higgs centered his attack on the finger print—exhibit J—which, Capt. James O. Barker of the Miami police said he lifted from a screen in the bedroom at Oakes' estate, Westbourne, where the slaying occurred early on July 8. Both sides have agreed that it is an impression of De Marigny's right little finger.

But Higgs charged again, as he had earlier, that the finger print was faked.

"I suggest that lift never came from the screen," he shouted.

Charge Trick to Get Print.

Higgs recalled that Capt. E. W. Melchen, also of the Miami police, took De Marigny to the second floor of Westbourne for questioning, bringing to the jurors' minds the statement of De Marigny that he was asked to pour a glass of water for the officer.

"The defense alleges," Higgs insisted, "that the accused was taken upstairs for the purpose of getting his finger print on some object."

Higgs contended that De Marigny had established conclusively, and had witnesses who backed him up, that he was at home at the time of the slaying in a house five miles away.

The witnesses' stories, he declared, show that "it was absolutely impossible for the accused to have murdered Sir Harry."

Raps Prosecution's Case.

Higgs said the prosecution had brought forward no witnesses, except Melchen and Barker, who "give any evidence leading directly to the crime charged against the defendant."

Higgs then pointed out Nancy's testimony that De Marigny never had asked her for money.

Higgs closed his argument by telling the jury:

"The evidence proves De Marigny did not kill Sir Harry, and you can return but one verdict, that of not guilty."

Prosecutor Hallinan charged that the "rising crescendo of enmity" between de Marigny and the Oakes family had put the defendant "in such a predicament that in an attempt to get control of the family fortune he was willing to resort to murder," planning to kill Oakes and then win over the widow so he could share in the vast estate.

Both Sides Discuss Christie.

Both attorneys brought Harold G. Christie, long time friend who was Oakes' guest at Westbourne and told of finding his body when he went to awaken him for breakfast, into their arguments.

"Harold Christie is well known to all of us," said Higgs, "but his story seemed implausible. There is no suggestion on my part that Christie had a part in the murder of Sir Harry, but it is my desire to ventilate all evidence."

Christie has said he did not leave Westbourne during the night, but Capt. Edward Sears of the Nassau police swore he saw him downtown in a station wagon near midnight.

"I think it only fair to Harold Christie," said Hallinan, "to make a comment on the suggestion put out in the cross examination of him.

"If the defense is satisfied with Christie's story and not interested in his movements, as stated by Mr. Higgs today, then why call Capt. Sears at all? This attack on the credibility of Christie was unnecessary.

"It was to Christie's interest to put himself outside Westbourne that night. Nothing is so embarrassing as to be so near the scene of a murder."

The jury has only two choices—conviction or acquittal. If the verdict should be conviction, the justice must pass sentence of death by hanging. However, he may transmit to the governor of the Bahamas, Edward Windsor, any recommendations he or the jury may care to make and the governor is entitled to grant clemency.

Her Wishes Told

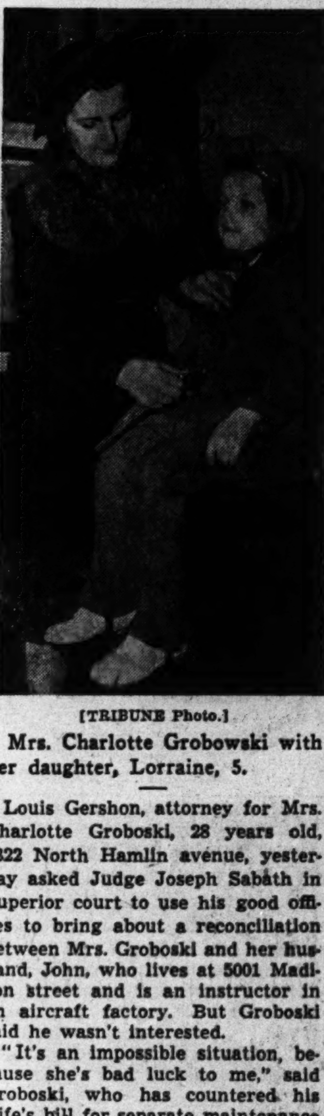

[TRIBUNE Photo.]

Mrs. Charlotte Grobowski with her daughter, Lorraine, 5.

Louis Gershon, attorney for Mrs. Charlotte Groboski, 28 years old, 2322 North Hamlin avenue, yesterday asked Judge Joseph Sabath in Superior court to use his good offices to bring about a reconciliation between Mrs. Groboski and her husband, John, who lives at 5001 Madison street and is an instructor in an aircraft factory. But Groboski said he wasn't interested.

"It's an impossible situation, because she's bad luck to me," said Groboski, who has countered his wife's bill for separate maintenance with one for divorce on the ground of habitual drunkenness. "She's always wishing me something unkind or ungenerous."

Groboski's attorney, Norman Becker, interposed to explain what he meant.

"Once she wished that his mother's house would burn and it did," he said. "Another time she wished that his brother would break his neck during army maneuvers. He did. She's also wished that another of his brothers would be killed by the Japs. Groboski feels he may overcome that wish by staying away from her.'

Mrs. Groboski was allowed $20 a week for support of herself and their child, Lorraine, 5.

OLD PAPER MADE INTO NEWSPRINT DEMONSTRATED

BY ROY GIBBONS.
[Chicago Tribune Press Service.]

New York, Nov. 10.—The New York Daily News-CHICAGO TRIBUNE joint experiments in the use of newsprint containing various percentages of old newspapers were hailed today as a direct contribution to the war effort during the present newsprint emergency.

Some 60 publishers' representatives, paper manufacturers, and officials of the war production board who attended a public demonstration during which sample rolls of the finished product were run thru the presses of the Daily News were enthusiastic in praise of the progress.

R. J. Zaumeyer and Joe D. Sullivan, representing the paper division of the WPB, termed the experiments "most interesting."

Result of Long Research.

The tests, according to Edwin S. Friendly, general manager of the New York Sun and chairman of a newly formed newspaper committee in charge of a waste paper campaign soon to be launched under auspices of the American Newspaper Publishers' association, are evidence of the initiative of the publishing industry.

The method employed in the present procedure for making new paper out of old is the result of investigations which the Daily News and THE CHICAGO TRIBUNE have been carrying on since early in 1941.

It involves a de-inking process during which ink particles must be dislodged from the cast-off paper and held in suspension until they are washed away. Then the de-inked pulp is pumped into the paper mill, where it is mixed with fresh groundwood and sulphite and sent to the paper machine.

Result Highly Legible.

In the experiments carried on by the two newspapers the New York state college of forestry at Syracuse university and the Ontario Paper company of Thorold, Ont., a Chicago Tribune subsidiary, lent laboratory and research facilities.

The reprocessed product resulting from all efforts today turned out a highly legible result on paper grades that contained as high as 45 per cent of de-inked old newspapers and 20 per cent of undeinked stock.

Among those who witnessed the demonstration were E. M. Antrim, assistant business manager of THE TRIBUNE, and Arthur A. Schmon, president of the Ontario Paper company.

Test Your Facts

Below each of the following questions are listed three answers. Make your choice, turn to page 18 for the correct answers, and mark your score:

1. Who is the patron saint of sailors?

[a] St. Barnabas. [b] St. Alban. [c] St. Elmo.

2. What is the capital of Costa Rica?

[a] Darien. [b] San Jose. [b] Ocotal.

3. Penelope waited 10 years for the return of her husband

[a] Brutus. [b] Aeneas. [c] Odysseus.

4. If you have lost none of your teeth you should have

[a] 28. [b] 30. [c] 32.

Sanitary District Heads Report '44 Budget Needs

The finance committee of the sanitary district of Chicago yesterday received reports of department heads as to 1944 budget needs, and the board of trustees prepared for action to put the final budget in operation by Jan. 1, in accordance with a new state law. Formerly the budget did not have to be adopted until the end of February. Public hearings will be held at a date to be announced between Dec. 1, and Dec 10.

SANDWICH SHOP ROBBED.

Burglars broke into Hoffie's sandwich shop, 55 West Monroe street, early yesterday and stole $92.

PLEDGES LOWER ASSESSMENTS ON LOOP FRINGE

Lowering of assessed values of property on the fringes of the loop was promised yesterday by County Assessor John S. Clark at a luncheon meeting of the Wabash Avenue District association.

Altho he was not explicit as to where and how much the valuations would be slashed, Clark indicated there would be substantial reductions on property south of Jackson boulevard. He said it "looked as tho" there would be a general reduction, based on actual sales values, in this area.

The association members listened to the pros and cons of the assessor's decision to assess all property at full value instead of 37 per cent. Clark defended what he termed the legal and moral necessities for the change. The opposing view was taken by Douglas Sutherland, executive officer of the Civic federation.

Clark said he learned only recently that the 37 per cent assessment basis was adopted by the old board of assessors in 1930 after a survey that was made principally by railroads and used "facts or misfacts in arriving at conclusions."

He added that in 1933 another survey, covering only five Illinois counties, resulted in the retention of the 37 per cent assessment basis on the theory that it was an average rate in the state.

"The 37 per cent basis in my opinion, has been proved arbitrary," Clark continued. "Its use means that the law is being extralegally violated."

Sutherland said such a change should have been announced while the legislature was in session. Under Clark's plan, he added, some taxing bodies would be able to multiply tax bills 2½ times if they wished.

"The Cook county board, which has just about learned the need for economy, is figuring on 'tilting the lid' enough to square its current deficit of more than 3 million dollars," Sutherland said.

Owing to the Death of

FRANK P. GALLI

Vice President

Peanut Specialty Company

our general offices will be closed on Friday, November 12, 1943, between the hours 7 a. m. and 12 o'clock noon.

GOLDBLATT'S *State Street*

Use your 18 coupon or No. 1 Airplane Stamp

State Street Debs

DELUXE SHOES

$4.95

Styled to suit the most fastidious women, designed for all day ease, they're trim, smart and oh, so comfortable! Also California play shoes whose softness you'll love.

A style and size to fit every foot.

Second Floor, South

Goldblatt's State Street

Buy an Additional War Bond Today!

GOLDBLATT'S *State Street*

Mid-Season Clearance of Fine Furs

Chosen from our outstanding collection of fine furs, this clearance gives you superbly styled coats for a fraction of their original selling prices. Many one and two of a kind models . . . a big range of styles and sizes is in the group. Unmatchable workmanship. Choose your Christmas fur coat now!

This lovely let out mink coat . . . clearance price $500

Fur Salon—3rd Floor, South

Buy it on the convenient Goldblatt Budget Plan

Clearance Group I $150

Formerly $199 to $250

	Originally	Now
Persian Lamb	250.00	150.00
Gray Persian Lamb Paw	225.00	150.00
Sable Dyed Muskrat	199.00	150.00
Black Dyed Persian Paw	199.00	150.00
Mink Dyed Marmot	199.00	150.00

Clearance Group II $225

Formerly $295 to $450

Genuine Canadian Beaver	450.00	225.00
Russian Persian Lamb dyed by Hollander	350.00	225.00
Sable Dyed Russian Squirrel	295.00	225.00
Natural Tip Skunk	295.00	225.00
Hollander Sable Blended Muskrat	295.00	225.00
Hollander Ermine Dyed Muskrat	295.00	225.00

Clearance Group III $350

Formerly $465 to $525

Seven Striped Natural Beaver	525.00	350.00
Genuine So. African Leopard	495.00	350.00
Fine Quality Russian Persian Lambs	495.00	350.00
Gray Russian Persian	495.00	350.00
Matara Genuine Sealskin	465.00	350.00

5 Matchless Mink Coats $500

Formerly $895

Choose your own lovely lining for the Mink Coat you never dreamed you'd find for this price. Superbly blended let out wild mink skins fashioned in the classic tuxedo designed for luxury and long wear.

Goldblatt's State Street

GOLDBLATT'S *State Street*

Three-Piece Dresser Set

2.95

Specially for Christmas giving . . . brush, comb and mirrror set in light blue plastic. Bristles set in wood face . . . brush has mirror back. Other models up to $25.00.

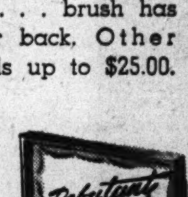

Daggett & Ramsdell Make-Up Set

1.00

Large size cake make-up with harmonizing lipstick. Buy now . . . stow away for Xmas!

Cosmetics—Main Floor, North

Sharing Your Checker Saves Money, Too!

Pay only your pro-rata share of fare as shown on the meter. Thus you not only save money, but definitely help in the essential program of conserving tires and gasoline.

CHECKER CAB

Lowest Rates

MONroe 3700

CROSSWORD PUZZLE

ACROSS

1. Silk fabric
6. Kitchen vessels
10. Stretched
14. Pertaining to moon
15. Beige
16. Constellation
17. Home
18. Bridle strap
19. Spin
20. Bill-of-fare
21. Chinese state [5th century]
22. Angry growl
23. Another time
25. Owns
26. Ministers
29. Pause
33. Fool
34. Golf mound
36. Employed
37. Flower
38. Abandon
40. Sharp taste
41. Before
42. Twist
44. Digit
45. Snake
47. Lingers
49. Beverage
50. Thinker
51. Quiet
54. Companion
55. Corrosive substance
59. Conceal
60. Steep slope [Hawaiian]
61. Egg-shaped
62. Scriptural canticles
63. Voice range
64. Force back.
65. Fuel
66. Cantankerous
67. Censure

DOWN

1. Mollusk
2. Hayseed
3. Soon
4. Corded silk stuff
5. Rather than
6. Determined
7. Sea
8. Numerical group
9. Body of light
10. Small dog
11. Space
12. Exerciser
13. High
21. Brown
22. Girdle
24. Secured
25. Pronoun
26. Wind instruments
27. Worship
28. Part of stairway
29. Radical change
30. Wrathful
31. Way of life
32. Margins
35. Consume
38. Sole
39. Rough-edged
42. Tiny room
43. Bind
46. Having least color
48. Journey
50. Island of Mediterranean
51. Small store
52. Rise and fall of sea
53. Inspiration
54. Man
56. Grade of tobacco
57. Particular
58. Remove [printing]
60. Card game
61. Sphere

Puzzle of Wednesday, Nov. 10, Solved.

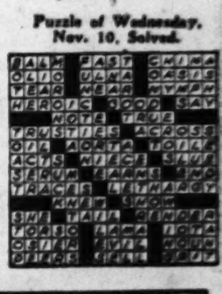

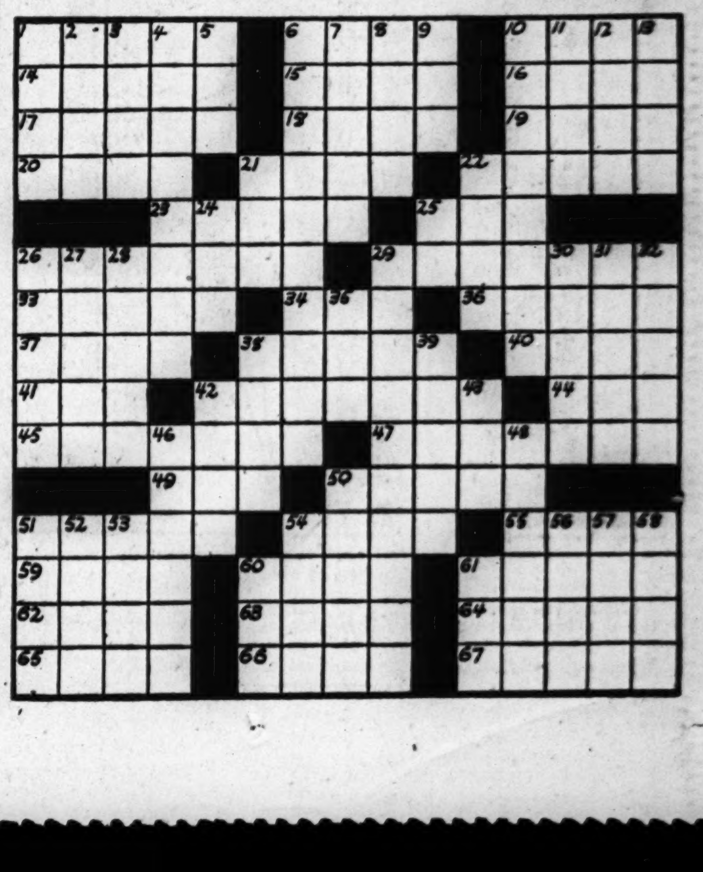

[ADVERTISMENT]

NOTE—From time to time, in this paper, there will appear an article which we hope will be of interest to our fellow Americans. This is number sixteen of a series.

SCHENLEY DISTILLERS CORP., NEW YORK

What's in a Name?

Nice to pick up your favorite newspaper and read what's going on in the world, particularly on days when the news is favorable. Interesting, too, to read the advertising—to see names of products and places that are really friends of ours. Many of these names are on packages in our pantry just off the kitchen, in medicine cabinets in the bathroom, on the hubcaps of our autos, in our shirts and suits and shoes.

These are *names*, and some of them are so much more valuable than others. Look how apparently nonchalantly, but proudly, Mrs. John Doe throws her fur coat over the back of a chair, exposing the name of the furrier. Yes, there *are* some important names.

Very interesting, the history of names of makers and brands of merchandise—and trade-marks. We have been told that long before printing had been invented, the Guilds of the Middle Ages passed laws, compelling each member to stamp a personal identification mark on his goods. And most of these Guild members made goods according to self-imposed standards. Really, the original purpose of trade-mark laws was to help trace culprits who made sub-standard goods.

Later, the Guilds faded from history and so did their compulsory trade-mark laws. But some men were proud to continue putting their brand names on their products because they were proud of the goods they made. And the public found that goods bearing certain brand names pleased them better than did other goods bearing other names. For exactly the same reason, today, centuries later, consumers make most of their purchases by brand names.

Every once in a while somebody proposes to do away with all brand names and to sell manufactured and processed goods according to "standardized grades." Such a plan might develop a tendency on the part of some manufacturers to "get by" with the least that is required of them to meet a given standard. It would give little encouragement to those who have sufficient pride of achievement to provide the consumer with the biggest measure of quality—exceeding the minimum requirements. Laws would have to be passed compelling every maker to put a serial code number on his goods, so that if there were a complaint about his goods, it could be traced to him. Before long, buyers would discover that there is a *difference* in quality, even within the range of any one grade. But the buyers would have to remember the numbers, if they found certain articles in a grade better than others. And that would be awkward.

The movement to eliminate brand names would not do away with the inalienable right of consumers to shop for the best value for their money. It would merely substitute numbers for names. As for ourselves, we would rather be known by a name than a number. *Most Americans would.*

• • •

FREE—*Would you like a handsome booklet containing the first ten articles in this series? Just write your name and address on the back of a penny postal and send it to me, care of Schenley Distillers Corporation, 350 Fifth Avenue, New York 1, N. Y. It's yours for the asking.*

MARK MERIT
of Schenley Distillers Corp.

OLD BLUE SPRINGS

Kentucky's Finest Bourbon

Sold by

MARCO'S

70 EAST RANDOLPH ST.
32 SOUTH CLARK ST.
All Phones—STAte 5252

SERFDOM UNDER FSA IS CHARGED IN HOUSE INQUIRY

Huge Debts, Long Leases Assailed.

BY PHILIP WARDEN.

[Chicago Tribune Press Service.]

Washington, D. C., Nov. 10.—Charges that the Farm Security administration deliberately held families as serfs on its rehabilitation projects after having led them deeply into debt were made today by members of the special house agriculture subcommittee investigating the agency.

Rep. J. W. Flannagan.

Rep. John W. Flannagan [D., Va.] led the attack while Claude R. Wickard, secretary of agriculture, was testifying before the committee.

Flannagan charged Wickard sat by and let the FSA, under his jurisdiction, do things which Flannagan said had "astounded and amazed the committee."

Against Consolidation.

Wickard had just testified he believed the FSA should not be consolidated with other government farm lending agencies as proposed by the committee. He had expressed admiration for both the FSA and its administrators.

"I think the administration of it has been as rotten as anything I ever have looked at," Rep. Flannagan said. "I wonder if you have approved these projects scattered over the country that appear communistic in nature, if they aren't communistic in their entirety."

Wickard replied he had told the committee in July that the projects should be liquidated and that they are being liquidated at this time.

"Did you know that it cost $25,000 to $35,000 to rehabilitate a family in one of these projects?" Flannagan asked. "I, for one, didn't know such things were going on.

Worse Shape Today.

"Our committee has found that in most cases a family in one of these projects is in worse shape today from a financial standpoint than it was when it went into the project.

"Did you know that farm security has been making 99 year leases on these projects? In other words, it has been holding a family as a serf for 99 years. Do you approve of that?"

"I don't think it's quite in keeping. I don't think I would approve, no," Wickard replied.

"Do you know of any one in government outside farm security that would approve of a 99 year lease?" Flannagan shot back. Then he added as Wickard shook his head in the negative: "I don't think you, as secretary of agriculture, know very much of what is going on in the farm security administration."

"Congress wanted to do it," Wickard said.

Congress "Didn't Know."

"Congress wanted to do it?" Flannagan shouted. "Congress didn't even know anything about it.

"This committee has been absolutely ignored. The administration has gotten some one in its legal department to obscure the meaning of the law. I think these words [the phraseology which the FSA attorneys contended gave the agency authority to establish the projects] were slipped into the appropriation bill by some one down at the FSA so they could establish these communistic projects."

Rep. Ross Rizley [R., Okla.] questioned Wickard about a project at Alamosa, Colo., where, Rizley asserted, the committee found tenants were forced to go $7,000 or $8,000 into debt by the government because they had been moved onto the project before the land could be made productive.

Identify Injured Woman, 84, Found on Sidewalk

An 84 year old woman who was found lying injured on the sidewalk in front of 3401 North Paulina street late Tuesday night was identified yesterday as Mrs. Henrietta Bruhnke, a widow, 3437 North Paulina street. Police took her to the Martha Washington hospital where physicians found she had a fractured hip, apparently incurred in a fall to the pavement. Her son, Paul, with whom she lives, said she had wandered from the house while he and his wife were away.

"Come on, Albert! They've got Wheaties with fresh strawberries over here."

Mighty powerful, the allure of those crisp whole wheat flakes with the champion flavor. Try Wheaties yourself — tomorrow morning. See how good a breakfast can be when it starts with milk, fruit and Wheaties—"Breakfast of Champions."

The Neighbors By George Clark

"Guess it's going to be a formal party—dresses required!"

RULING FOUND ILLEGAL KEEPS MOTHER IN JAIL

Last year, Mrs. Hiram S. Blake, 205 McClellan street, Michigan City, Ind., a member of Jehovah's Witnesses, was sentenced to 30 days in jail for refusing to require her two young daughters to salute the flag in conformity with a school board rule. She entered the La Porte, Ind., county jail Nov. 2 to begin her sentence.

Meanwhile, the United States Supreme court held such a salute rule unconstitutional, and the Michigan City school board repealed its rule.

Despite this, legal complications blocked Mrs. Blake's release on a writ of habeas corpus yesterday before Judge Luther M. Swygert in federal court at South Bend, Ind. Deputy State Atty. Gen. Frank Caughlin of South Bend argued that Judge Swygert was without jurisdiction because Mrs. Blake had not exhausted her remedies in the state courts, where she was sentenced.

Victor Schmidt, counsel for Jehovah's Witnesses, insisted the court had jurisdiction, but Judge Swygert continued the case until today.

Meanwhile, Mrs. Blake is still in jail.

Policeman Who Falsified Age Ousted After Trial

Policeman Frank Jendrick of the East Side station was ordered discharged yesterday by the police trial board on the ground that in his application for civil service examination for patrolman on March 7, 1936, he falsified his age as 27 when he was 37 years old. He passed the examination and on Oct. 24, 1942, was appointed a probationary patrolman. A survey of draft board data and other sources disclosed the discrepancy and he was suspended. He lives at 5744 Ada street.

SEES 210 BILLION NATIONAL DEBT, CAPITALISM END

When the national debt, which he estimated at 210 billion dollars by the first of the year, approaches the total national resources of about 450 billions capitalism will become weaker until it finally "could end," Lt. Comdr. Charles S. Seely, U. S. N., retired, last night told a class at the communistic Abraham Lincoln school, 30 West Washington street.

He warned, however, that the collapse of capitalism must not be permitted to come to soon because it would result in chaos.

"It might be well if the Communists and Socialists got together and tried to save capitalism long enough so there would not be a complete debacle," he added.

He listed conservative Republicans "like Taft and Vandenberg" among the social forces which, he said, are aiding Hitler. Communism, he said, is the chief force opposing Hitler.

Police Raid Bookie; Take Wall Sheets and Phone

Policemen under Acting Capt. Robert Welling of the Town Hall station raided a handbook yesterday above a garage at 3737 Broadway. There were no employes or patrons present, but police confiscated wall sheets, a telephone, and a fan.

INVISIBLE BIFOCAL EYEGLASSES

expertly fitted

9.95 Complete

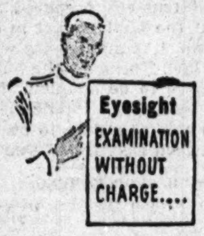

Modern as tomorrow, as they're made of tomorrow's material, Shell Plastic, becoming because their color blends with yours; practically unbreakable, heavenly comfortable . . . just a few of the reasons you'll want these frames for your new glasses.

Dependable Optical Service.

Dr. L. Klein, Optometrist in Charge

CARSON PIRIE SCOTT & Co.

Optical Section, First Floor.

DEPENDABLES

Each for a Special Use

SOLD AT 5c & 10c, HOUSEFURNISHING, DRUG AND GROCERY STORES

Thanks for Cooperating, Chicago

For months we've been suggesting group riding to Yellow Cab patrons in order to save precious gas and rubber—and it's great to note the way Chicago is cooperating. Group riding cuts the cost of cab trips, too. When the total charge is divided the cost per passenger is very little.

CALL CAlumet 6000

YELLOW CAB

107 CAB STANDS
24 HOUR SERVICE

"BACK THE ATTACK!" Don't Wait Call State 2424

FOR WAR BONDS • THIRD WAR LOAN

by the Fighting Engineers

When there are tanks to be stopped—watch the Engineers! "Tank block—rush it!" is the order...and the photograph at the right *(an actual training test)* shows the result. Stopping tanks is only a *part* of the job of the fighting U.S. Engineers. They build the bridges... blaze the trails through mine fields—yes, *all* the services depend on the Engineers. And, like men in all the other services, you're apt to find that when an Engineer lights up a cigarette—it's a Camel.

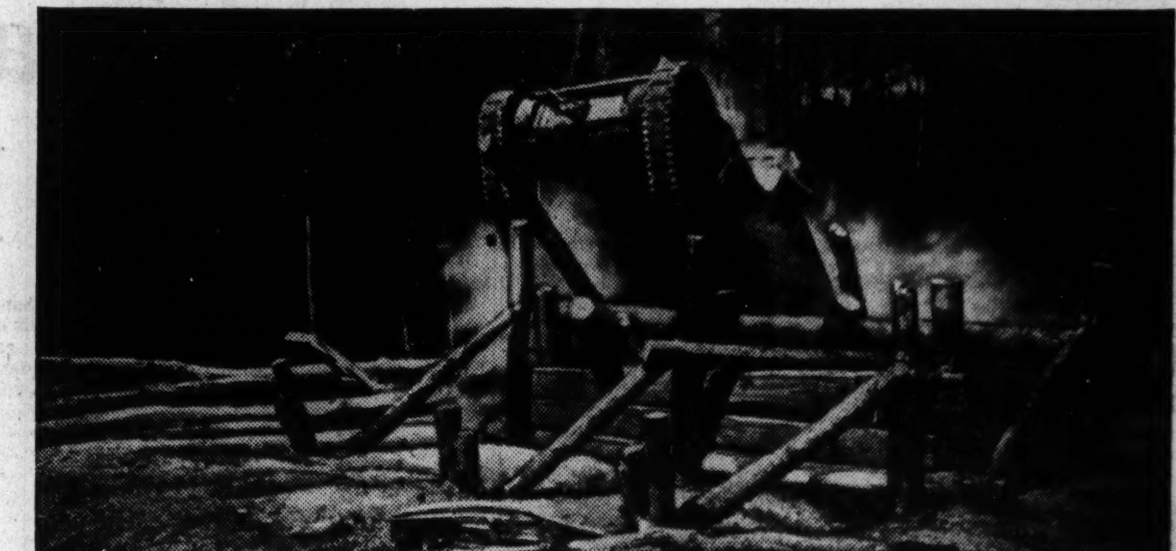

They've Got What it Takes!

First IN THE SERVICE

The favorite cigarette with men in the Army, Navy, Marines, and the Coast Guard is Camel.

(Based on actual sales records.)

• *"Stopping tanks is my job, too,"* says Amelia Baines, who works on Western Electric signal devices. She has a brother in the Artillery, and smokes the service man's favorite cigarette—Camel. "Camels have always been my cigarette," she says. "They always have a fresh, flavorful appeal—puff after puff and pack after pack."

R. J. Reynolds Tobacco Company
Winston-Salem, N. C.

Camels

The "T-Zone"—*where cigarettes are judged*

How long since you've smoked a Camel? Give them a try today. Compare them critically...for taste...for your throat...for your "T-ZONE." That's the proving ground of any cigarette. On the basis of the experience of millions of Camel smokers, we believe you will like the extra flavor that Camel's costlier tobaccos give. We believe your throat will confirm the findings of other Camel smokers.

Which of these 6 Skin Troubles is Yours?

Read How My New 4-Purpose Face Cream Helps Bring Back Your Smooth "Baby Skin!"

BY *Lady Esther*

What is the first thing people see when they look at you—look closely at you? *Your skin!*

Are you proud of it—or a little ashamed of it?

Is it a soft, fresh, young-looking skin? Or is it dry and coarse? Is it blemished and *uninviting?*

You can't expect to have a lovely skin by covering up the blemishes, by hiding them. *You must remove the cause.* And the cause of many skin troubles is an accumulation of dirt, stale make-up, dead skin cells . . . lodged firmly in the mouths of the pores.

Four aids to beauty in a single jar of cream!

My 4-Purpose Face Cream is scientifically designed to bring your skin four important aids to beauty—all in a single jar of cream! It cleans out the mouths of the pores, removes the rancid accumulations, eases away the dry, dead skin-flakes. Try it—and see what a thrilling difference it makes in the appearance of your skin!

You see, under the surface layer of your skin, a new and fresher layer is constantly forming. This is your new-born skin, your "baby skin." My 4-Purpose Face Cream gently but thoroughly removes every last bit of clogging tissue . . . and gives your "baby skin" a chance to show itself.

Lady Esther 4-Purpose Face Cream does all these four vital things for the beauty of your skin—every time you apply it: (1) It thoroughly, but gently, *cleans* your skin. (2) It *softens* your skin, relieves flaky dryness. (3) It helps nature refine the pores. (4) It leaves a smooth, perfect base for powder.

Living Proof—In Your Own Mirror!

Why choose a face cream because it's expensive, or because of a clever package? Judge it only by what it does for your skin!

That's why I say—try Lady Esther 4-Purpose Face Cream! Get the smallest size jar if you like—but *try it!* When you see how radiantly clean and fresh your skin looks after the very first application—when you see how much smoother and more youthful it appears—it's time enough to get the largest and *most economical size.* But for living proof that this is the most *beautifying* cream you have ever used, get the small-size jar of Lady Esther 4-Purpose Face Cream *today!*

BIDWILL BALKS AT GAMING QUIZ BY GRAND JURY

Sportsman Shuns Queries on Bookie Printing.

BY JAMES DOHERTY.

Charles Bidwill, owner of large blocks of stock in the Hawthorne and Sportsman's Park race track corporations and owner of the Chicago Cardinals, professional football team, yesterday refused to testify before the grand jury which is investigating Chicago's gambling rackets. He was told to return tomorrow, at which time the jury will decide whether to ask that he be cited for contempt.

Charles Bidwill.

Bidwill was summoned before the jury as president of Bentley Murray & Co., printers, 511 Plymouth court, which, the state's attorney's office said, has supplied all printed matter to Chicago's 1,000 or more handbooks.

Insists Upon "His Rights."

Bidwill was accompanied to the jury room by his attorney, Emmett Moynihan. Bidwill is said to have told the jurors he declined to answer questions on the advice of his attorney and to have announced he would insist on his constitutional rights.

What action would be recommended by State's Atty. Thomas J. Courtney and his first assistant, Wilbert F. Crowley, was not revealed.

Another printing executive called into the jury room was Ralph A. Levine of Lawton & Co., 635 Plymouth court. Whether this concern gets out the daily horse race tip sheet known as Lawton's was not stated, nor was the substance of Levine's testimony given.

Pursue Trail of Real Estate.

Prosecutor Crowley said the grand jury was looking into the ownership of real estate rented by Guzik syndicate gangsters for gambling purposes.

Irving Ginsberg of the City Realty and Management company, 3159 Roosevelt road, agents for the premises occupied by the Paddock lounge, 4835 Cermak road, Cicero, a gambling house, was reported to have said the property was leased to Joseph Aiuppa. The state's attorney's office said Aiuppa was known as a slugger for union racketeers.

Ginsberg also is reported to have said that the Greyhound club, 4831-33 Cermak road, Cicero, was leased to a man named Mike De Rose, who was unknown to the prosecutors.

Link One to Ex-Capone Aid.

Frank Cipek, owner of a building at 4807-9 Cermak road, Cicero, in which a gambling club known as the Rock Gardens had operated, said the place was leased to John Campbell, who formerly managed several night clubs owned by Ralph Capone and Louis Lipshutz.

A representative of the real estate firm of Hooker & Randell was asked about property at 1106 Lawrence avenue, where Harold Weber carried on a large gambling business. He said the property is owned by the Lawrence-Winthrop building corporation of which Benjamin Lindheimer is president.

Great Lakes Surrenders Sailor to N. Y. District

Edward T. Moore, 19 years old, naval fireman, first class, of Ferguson, Mo., whose detention was asked by New York police after the disappearance of Margaret Leighton Moore, 14, on Nov. 1, will be returned to New York at the request of the commandant of the 3d naval district, it was announced yesterday at Great Lakes Naval Training station. Moore had surrendered at the St. Louis air base and was sent under guard to Great Lakes Tuesday.

The Inquiring Camera Girl

BY FREIDA ZYLSTRA.

[The Tribune will pay $5 for each interesting question submitted by a reader and used by The Tribune. Today's question was submitted by Mrs. Leonard Schultz, Hermansville, Mich.]

THE QUESTION.

How did you celebrate the first Armistice day?

WHERE ASKED.

La Salle street station.

THE ANSWERS.

Ralph Hinchliff, hosiery manufacturer, Rockford—I rushed downtown with everybody else that day and acted just as wild as they did. We built bonfires all over main street, joined hands and danced around the fires like a bunch of Indians. All the people were dancing, but some were crying.

Samuel Sheinhart, flower merchant, Shaker Heights, O.—We were down in the trenches and under military orders in France when we first heard the good news. We couldn't express ourselves like we wanted to, but I remember I was so thrilled I could hardly speak and for the first time the trenches seemed comfortable.

Mrs. Carl Wachter, housewife, 1808 North Clark street—Armistice day was also washday. We lived in a small town and every time the locomotive whistle blew, we'd stop the washer so we could hear it and celebrate. We didn't get our washing done until the whistles stopped blowing late that night.

Joseph Schutz, barber, 1920 School street—My wife and I usually danced about once a week, but this was a special occasion. As soon as the good news came, we both quit work and went home and turned on the phonograph full blast. We danced and danced and soon many of our neighbors and friends joined us.

Samuel D. Mills, 2d lieutenant, army administration, Wenatchee, Wash.—My father has never shown me a better time. He took me downtown to see all the trucks rigged up with clanging bells and sounding like a parade of fire trucks. I laughed so hard at the people who looked so funny dancing with flu masks.

W. H. Van Sant, railroad accountant, 9123 Ada street—All of the railroad men got together that day and joined all of the crowds in the loop. We all went singing and parading thru the streets, throwing confetti and waving paper streamers. It was everybody's party and there were no wall flowers.

SLOT MACHINES SMASHED INTO SALVAGE TROVE

Twenty-four slot machines and pin ball games that Homewood county highway police had confiscated during the last six months were smashed yesterday and the metal parts contributed to the salvage drive.

Chief John McGinnis, new head of the county police, Lt. John Burns, in charge of the Homewood station, and Asst. State's Atty. Henry Zadek spent several hours wrecking the machines with sledge hammers and crowbars.

17 IN HIJACKING GANG NETTED IN FEDERAL QUIZ

Seventeen men were reported named yesterday by the grand jury in six true bills charging them with hijacking liquor and merchant trucks, and obtaining loot valued at more than $10,000. Several of the crimes involved collusion by employes of truck owners, said Julius Sherwin, assistant state's attorney, who participated in the investigation. Thirteen of the accused have been arrested.

Five of the men reported named are said to have been 'receivers. They are Eddie Gordon of Cleveland, O., who allegedly operated in Chicago; Fred Zimmerman, 28 years old, now under a four year federal sentence for hijacking; Thomas di Caro, 30, of 525 West 28th place; Julian Zielinski, 25, of 4514 North Harding avenue, and Louis Bruno, 42, of 712 South Ada street.

The 12 others named are Albert Bransam, 24, of 1506 Clybourn avenue; Anthony Coconate, 17, of 823 N. Francisco avenue, under a 4 year federal sentence for hijacking; Nick Bambulis, 17, of 2801 Chicago avenue; Solly Parenti, 17, of 2716 Chicago avenue; Joseph Randazzo, 25, of 2526 Emerald avenue; Daniel Wolfe, 31, of 4053 Maypole avenue; Harry Alex, 25, of 1550 Orchard street; William Wehmeyer, 19, under a 4½ year federal sentence for hijacking; Frank O'Connell, 18, in the army; Frank Phillips, alias The Ghost, and Robert Gillespie, whose ages and whereabouts are unknown, and Theodore Michaelson, 35, of 1914 Henderson street.

NEIGHBORS PETITION FOR RETURN OF TWO SUSPENDED CAPTAINS

Residents and business men of the west and north sides yesterday took action designed to secure reinstatement of two police captains suspended recently after exposure of gambling in their districts before the October grand jury that investigated the Guzik syndicate gaming. The captains are William Drury, Town Hall station, and Louis Klatzco, Fillmore street.

With signatures already obtained from more than 2,000 residents, the Sheridan Center Business Men's association, meeting at 3808 Broadway, voted unanimously for reinstatement of Capt. Drury. The business men said he had kept the district clean of crimes and violence, holdups, and robberies.

The Garfield Park Lions club petitioned the mayor and Allman to reinstate Capt. Klatzco at Fillmore street station, where he had been in command for 12 years when ousted. The club's president, William A. Robinson, sent a letter to the city hall.

Gimbel's RESTAURANT 30 WEST RANDOLPH

Our Complete Luncheons and Dinners Are Still the Greatest Fine Food Values in Chicago

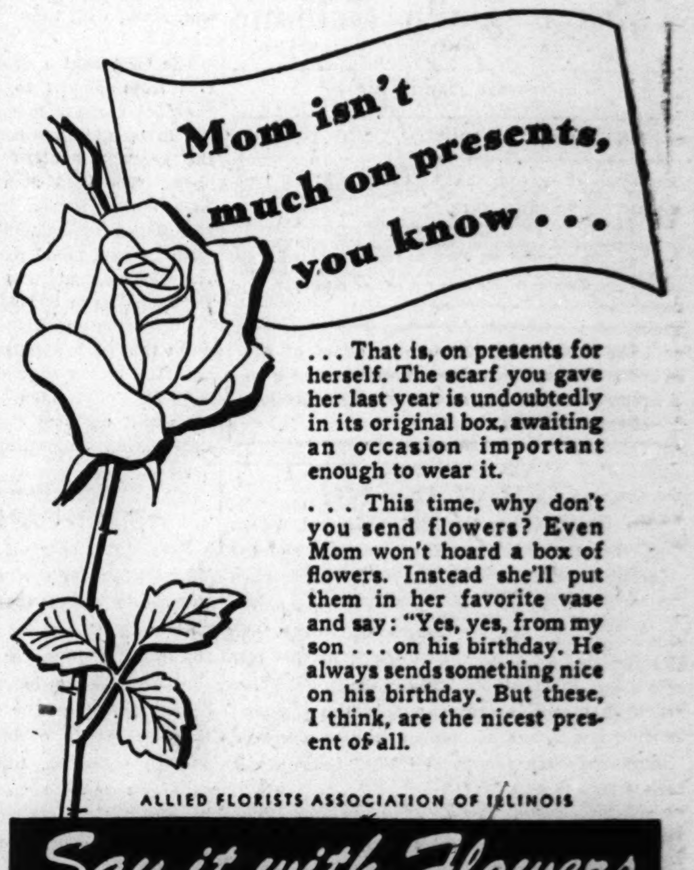

. . . That is, on presents for herself. The scarf you gave her last year is undoubtedly in its original box, awaiting an occasion important enough to wear it.

. . . This time, why don't you send flowers? Even Mom won't hoard a box of flowers. Instead she'll put them in her favorite vase and say: "Yes, yes, from my son . . . on his birthday. He always sends something nice on his birthday. But these, I think, are the nicest present of all.

ALLIED FLORISTS ASSOCIATION OF ILLINOIS

Say it with Flowers

GUARANTEED BY THE MARLIN FIREARMS COMPANY NEW HAVEN, CONN.

TRY MARLIN SHAVE CREAM

"American eyes are winning the war"

Are your eyes able to do their share?
FREE EYE TEST
NO OBLIGATION
Completely Reliable Optical Service
Complete glasses for near or far vision $5.95 up. Terms.

MASTER OPTOMETRISTS
6337 S. Halsted 4730 S. Ashland
4005 W. MADISON
Open Tues., Thurs., Sat. Nights

BUY MORE WAR BONDS TODAY!—3rd War Loan

SPECIAL

CLEARANCE SALE

Moderate Price Shop Coats and Suits

153 FALL SUITS

$12.50 $27 $37

All-season faithfuls, softly tailored and classic styles in beige, black, brown wools. Majority in misses' sizes. Orig. 25.00 to 49.95.

219 FALL COATS

$12.50 $17.50 $23 $25 $28

Classic sport coats in wool tweeds, dark cravenettes, warmly interlined "shorties" in vivid wools. Misses' sizes. Orig. 25.00 to 49.95.

51 FURRED WINTER COATS, Luxuriously fur trimmed coats in women's sizes. The season's high-fashion fur lined coats for misses. Originally $118 and $122. Now $97

Moderate Price Shop, Fourth Floor, Wabash.

CARSON PIRIE SCOTT & Co.

the men's store

Carson Pirie Scott and Co.

monroe at wabash TELEPHONE STATE 2000

★ THE MT. ROCK OVERCOAT

has been treated to a special looming process known as the "Magic Loop," which multiplies its richness of fabric and extends its life span.

55.00

It's like one good thing leading to another . . . for this all wool overcoat possesses an extra closely knit web of pure wool yarns at the surface of the coating. It's a process directly responsible for the added deepness of the pile. It's your assurance that here's an overcoat I can count on for more than usual wearing qualities. It's the insulative power behind the indoor, fireside warmth you wear with a Mt. Rock. But, there's the tailoring, too, that cannot be overlooked. Because the deftness with which it was administered produced such features as the glove-like fit, the comfortable feel on, and the handsomely draped lines. You can buy the Mt. Rock in a single or double breasted style.

Suits, O'Coats and Topcoats, Second Floor

Chicago Daily Tribune
THE WORLD'S GREATEST NEWSPAPER
FOUNDED JUNE 10, 1847
18 ★★★ THURSDAY, NOV. 11, 1943.
ENTERED AS SECOND CLASS MATTER MAY 14, 1903, AT THE POSTOFFICE AT CHICAGO, ILL., UNDER ACT OF MARCH 3, 1879.

All unsolicited articles, manuscripts, letters, and pictures sent to The Tribune are sent at the owner's risk, and The Tribune company expressly repudiates any liability or responsibility for their safe custody or return.

The entire and absolute freedom of the press is essential to the preservation of government on the basis of a free constitution. —Daniel Webster.

CLIMAX IN 1944.

Mr. Churchill in his Mansion house speech ventured the prediction that the climax of the European phase of the war would be reached in 1944. He chooses his words with care and it is to be noted that he said climax rather than culmination or end; but in truth, in this context, they all mean about the same thing. There is little reason to suppose that the Germans will continue the struggle after the climactic battle has been fought and lost. Certainly in the last war they didn't.

Mr. Churchill's rather precise forecast was remarkable because in recent years he has offered so few of them. In the early years of the war, notably at the invasion of Norway and after a retreat of the axis from Egypt, he underestimated the power of the German war machine. Since then he has been most cautious in prediction. If he now sees the climax coming next year his confidence in a reasonably speedy victory must be very great. He would not have broken his self-imposed rule against prophesying if he had felt there were any considerable probability that he would be proved wrong by events.

We believe that congress should take this statement of the prime minister's at face value and lay plans accordingly. Obviously, if the war in Europe is to end or to near its end within a little more than a year, there is no need to conscript fathers by the hundreds of thousands, as is now contemplated, for the war will be nearly over in Europe about the time their training is completed. With only the addition of the boys of 18, the strength of the army is likely to be adequate for all requirements in Europe and across the Pacific. Likewise the time has come to make a serious attack on the problem of industrial demobilization with a view to preventing the accumulation of stores which will have only limited value or no value in the war against Japan.

This is not to say that the efforts of the country can be relaxed all along the line; that might well be fatal. It is to say that military and economic arrangements should be adjusted to the military probabilities, conservatively appraised. Insofar as possible, unnecessary military expenditures should be curbed. That will relieve present and future taxpayers of a huge burden of debt. It will also permit an increase in the production of civilian goods, the lack of which contributes greatly to the danger of inflation.

BOOT THE INCOMPETENTS OUT.

The army has found a store of weapons and home made bombs in the Japanese segregation camp at Tule Lake, Cal., where riots took place earlier this month. This is a camp for Japanese who have demonstrated disloyalty to the United States. A state senatorial investigation is uncovering further evidence of listless administration, coddling, and submission to the prisoners on the part of those who ran the camp for the war relocation administration.

No other country in the world—certainly not our efficient enemies, the Germans and the Japanese—has turned over the custody of dangerous and disloyal persons to left wing social workers and incompetent political jobholders the way the Roosevelt administration has done in the United States.

These camps have been experiment stations for the do-gooders and Communist unemployables that the New Deal picked up in Union square and rewarded with fat administrative jobs.

It is a national disgrace that Japanese enemies of America were allowed to arm themselves and to riot while held in federal custody. Lack of discipline and complete indifference to public danger on the part of camp administrators is one of the most reprehensible pages in New Deal history.

A good many TRIBUNE readers have offered suggestions on how these internment camps ought to be run. Some of them have come from persons who won their freedom recently from Japanese internment camps. Others came from parents of sons who died at the hands of the Japanese, either in battle or in prison camps.

America is not a cruel nation, and wanton cruelty to prisoners or aliens in this country will not be tolerated. Neither will lax discipline, coddling, and social experimentation be tolerated. Perhaps the United States army, which is charged with building discipline in young Americans, would be the proper agency to take charge of the interned Japanese. At least the war relocation administration must go—right now, before it is too late to mend the damage it has done.

THOMAS MANN ON THE BILL OF RIGHTS.

Thomas Mann, the author and German exile, proposed before a Chicago meeting the adoption of something like the American Bill of Rights as basic international law, to be enforced by an international army.

Americans have long believed that no people can lay claim to real political or economic freedom if they do not possess some equivalent of our Bill of Rights, along with the will and the power to enforce it. But the Bill of Rights is scarcely an object for enforcement by an international army.

The Bill of Rights is not something to be laid down and enforced by a government, national or supernational, for the simple reason that it was designed and enacted for the primary purpose of protecting the people against abuse of governmental power. Talk of enforcing the Bill of Rights thru the agency of an international army is thus as preposterous as to talk of entrusting the enforcement of the law against bank robbery to the surviving colleagues of the late John Dillinger. Who would enforce the Bill of Rights against the international army?

THE TIRELESS OPA.

The Guide and Tribune of Fremont, Neb., reports that the community has six garbage collectors who now charge residents $1 a month for the service. Formerly they charged 75 cents a month, but their costs rose with the war, along with those of a lot of other business men.

The OPA sent a delegation of four investigators from Omaha to find out what these six Fremont garbage men were doing. Apparently the investigation was thoro, including trips to the garbage haulers' homes to inspect their books. The OPA men demanded that the garbage haulers reduce their charges to 75 cents a month and recommended zoning the city. The garbage men stood pat, and it is reported that the OPA delegation is consulting with regional OPA officials in Chicago about what to do next.

The Guide and Tribune makes the very good point that OPA apparently is not suffering from any man power shortage when it can afford to send four of its men on a junket to investigate six small business men charged with heinous profiteering amounting to $3 a year per customer.

AMERICAN HESSIANS?

President Roosevelt chose the launching of the program for the relief and rehabilitation of Europe to assert that American soldiers will be kept in Europe for a considerable time after the fighting stops. It is his apparent intention that men drafted for the defense of the United States will police the occupied countries "until there is return of law and order in the oppressed countries, until the peoples of these countries have been restored to a normal, healthy, self-sustaining existence."

If Mr. Roosevelt's prediction is fulfilled he will have succeeded in stirring up enough hatred against this country to last for generations. If we start policing Europe and reorganizing governments, we will inevitably have to recognize one faction in a given country as against another. Judging from the administration's previous diplomatic record, we will pick the wrong horse at least half of the time. Governments supported by our military forces will last only as long as those forces hold the lid down and American soldiers will be execrated as mercenaries by all those who object to the governments that our bayonets uphold.

Mr. Roosevelt's predictions, of course, are valid only in the improbable event that he wins the fourth term. At present that appears possible only if he and his agents are able again to control the Republican national convention and engineer the nomination of the candidate willing to betray the American people. American parents, unwilling to have their sons serve as Hessians, must be on guard against such a betrayal.

There is a very real danger that Mr. Roosevelt's relief projects, which the more they are disclosed the more they look like an international WPA, will prejudice and hamper the fulfillment of our real obligations to the war torn nations. Those obligations flow out of common human charity and nothing else.

The occupied countries have been gutted by the Nazis. Their people are half starved and half hopeless of the future. The rest of the world—not the United States alone—has an obligation to save them from famine and plague. That is an undertaking that is both necessary and reasonable from the standpoint of the food exporting nations of the world, including the United States. Europe, before the war, was largely self-sufficient as to food. Self-sufficiency can be restored in fairly short order. Man power, the greatest requisite, will be available on the demobilization of the armies and release of prisoners, and the principal needs will be food until the first harvest comes in, and probably considerable supplies of seed, fertilizer, and some agricultural implements. That is a task for charity.

Europe will also require a great deal of long term rehabilitation, both in agriculture and industry. That is not a charitable undertaking. The whole European production machine has been severely damaged by a terrible war which grew out of the folly and mistakes of European diplomacy. Because of this damage the Europeans will be wise to make up their minds to a considerably lower standard of living for such a period as it takes them to repair the wreckage. It is no obligation of Americans to lower their standard of living permanently in order to repair damage for which they are in no way responsible. Extensive post-war aid in the form of credits must depend on the ability of the Europeans to stabilize their financial structure and offer some sound basis for receiving credits.

The New Dealers who are talking about rehabilitation in the WPA manner are deceiving Europe and breeding future resentment against this country when their unjustified promises are repudiated, as they certainly will be. Much of this resentment would be prevented or allayed if the administration would stop promising so big for the future and adopt Mr. Hoover's suggestions for immediate relief, under proper control, of starvation in the Nazi occupied regions.

The world is actually bigger than some folks would have us think. If it weren't the paths of Eleanor and Secretary Knox would have crossed somewhere long since.—Memphis Commercial Appeal.

The copper penny is to come back in 1944, says the bureau of the mint—but where are the things you used to be able to buy for them?—Des Moines Register.

At latest report the tireless Nazi seemed to have succeeded in affronting every religious faith with the possible exception of Druids.—Detroit News.

Test Your Horse Sense

By George W. Crane

Select the answers which you consider best. The last problem counts five points. Then look for the correct answers on page 29.

1. A pyromaniac possesses an abnormal interest in which one of these?
Sex Liquor Thievery Fire
2. Which one of these nuts is associated with a stale joke?
Walnut Peanut Chestnut Pecan
3. Dun & Bradstreet should make one think of which of these fields?
Business Medicine Law Aviation
4. A chiropodist would be most interested in which of these?
Scalp Tonsils Heart Feet
5. In its natural state vanilla occurs as what part of a plant?
Bean Bark Root Leaf
6. Try to identify the five knots sketched herewith. You deserve one point for each correct judgment.
—Reef —Granny —Clovehitch —Fisherman's —Surgeon's

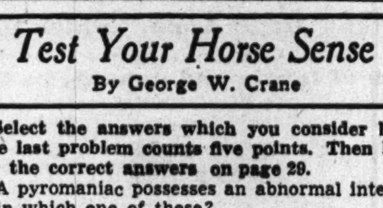

Score yourself as follows: 0-2, poor; 3-6, average; 7-8, superior; 9-10, very superior. [Note: The last question counts five points.]

[Reg. U. S. Pat. Off.: Copyright: By The Chicago Tribune.]

A LINE O' TYPE OR TWO

Hew to the Line, let the quips fall where they may.

Reg. U. S. Pat. Office

SHOTGUN PRESCRIPTION.

At this writing the midnight temperature is two degrees below the freezing point. It had been at that mark or lower for several nights. Yet a border of flowers in a neighbor's war garden is still in summery bloom. First prize for hardiness, then, to the simple-hearted plant called sweet alyssum.

* * *

Where now, we ask the Indian summer legalists and technicians, is that balmy and entrancing season which is supposed to come, according to their books, after the first frost and usually between Nov. 1 and Nov. 10? Vague intimations of it came on Oct. 29 and 31 and Nov. 1, at the magic summoning of McCutcheon's cartoon, but the ink was barely dry before it had fled like a ghost. Such an evanescent aftermath can hardly be called a season. No matter what the rulebooks may say, the Indian summer that people talk about in this neck of the woods falls within the first three weeks of October. This year we had it from the 1st to the 13th of the month.

* * *

People who have been waiting for something in the newspapers to take their minds off the war are now entitled to use an ancient Princeton football yell: "Bully for old Nassau."

* * *

Franklin P. Adams, dean of columnists, distinguished writer of light verse, and sage of "Information, Please," will be the guest of honor and principal speaker at the annual dinner of the Chicago Press Veterans' association, now in process of planning. Frank was one of the boys who got his first ink stains in the block [Washington-Madison-La Salle-Wells] where seven Chicago dailies [all but one extinct] were published.

ARMISTICE ECHOES.

(1918-'43.)

The eleventh month, the eleventh day and hour
(*A bugle, faintly sounded, strikes our ears*),
And suddenly bloomed Peace, a long-prayed flower
For Hope to hold in fee, and tend with tears.

Tears of unbounded joy at first fell o'er it
(*What bygone battlegrounds by ghosts are stirred!*),
And all who prized its precious presence swore it
Was veritably of Paradise conferred.

The tears dried. The nations left their tending.
(*Nine million dead men's bones are fearful dust*
To scatter on Oblivion's winds for ending
Of countless generations' costly trust.)

The tears dried. The white Peace-flower became
Gray petals in a book: the book soon lost.
Now wears the world a flower of ghastly flame,
The damnablest beheld since Pentecost;

And loud from their dark, quarter-century sleep
Earth's millions slain for an Armistice betrayed
Cry out: "Who dares this anniversary keep?
What of the flower you prayed for—and let fade?

"What of our wasted warfare, drowned in the sound
Your blatant bugles now, your bells, proclaim?
Steps young, new glory forth? Ah, underground
Let not forgotten lie our older shame!"

Lister Alwood.

People Come in Two Sizes.

There are wide people and narrow people. Wide people know they are wide. They don't mind. When a wide people enters a bus he always looks for a narrow people to sit beside. Then he sits on two-thirds of the double seat, including the narrow people. If a wide people has a seat all to himself, he has it all to himself. Nobody ever sits beside a wide people. Two wide people never sit together. They can't. One would hang off.

When a wide people gets into a bus she invariably has to fumble for a dime. Usually it is deep in her handbag, mixed up in half a bushel of this and that. But narrow people can't get by because the wide people are too wide. So the narrow people huddle at the door, or out in the cold, all clutching their dimes, while the wide people finds a dime to clutch. One wide people makes a good-sized crowd. If he has to stand he always stands at the front of the bus, between the first two crosswise seats, so nobody can get by.

But narrow people have some advantages. It is much easier for narrow people to go without things than it is for wide people. I mean things to eat. Wide people eat copiously. That is why they are wide. When the doctor puts them on a diet they eat the diet plus a couple of double chocolate marshmallow pecan sundaes before and after meals. They miss the whipped cream. I am glad I am not a wide people. I can eat a double chocolate marshmallow pecan sundae without having it show.

Casual.

NOT ARMISTICE BUT PEACE.

An armistice we called it, thinking not
How tragic was the portent in the phrase,
A brief recess for plot and counterplot
And then the smouldering fires again ablaze.
We write to age-old Tunis in the west
And little known Noumea in the east,
And turn to labor with a new-born zest
When letters come—he lived, till then, at least.

Our leaders must not fail us in this war;
We want no armistice when this is done,
But peace which will be worth the fighting-for,
Well-earned reward for bitter job well done.
And may we all, in labor or in prayer,
Do each his part that new day to prepare.

Cecil B. Williams.

If you have never stepped on a woman's heel at State and Madison streets during a rainstorm, causing her shoe to come off, you don't know what the word "embarrassment" means.

Shanty Al.

S-s-since the l-l-local d-d-department s-s-store d-d-discontinued b-b-bargain s-s-sales, absenteeism h-h-has d-d-decreased f-f-fifty p-p-per cent.

Rivetena.

At the Brookfield zoo I heard a great weeping and wailing, and was told it was a baluchitherium lamenting the fact that Quizzicuss had not dedicated a poem to him.

Tabarin.

Face to the East! It seems a grim jest,
For this is to honor the lads who went West!

In the 1920s a poem that contained this couplet always appeared at the top of the Line o' Type column on Armistice day.

CHARLES COLLINS.

How to Keep Well By Dr. Irving S. Cutter

To the limit of space, questions pertaining to the prevention of disease will be answered. Personal replies will be made under proper limitations, when return stamped envelope is inclosed. Dr. Cutter will not make diagnoses or prescribe for individual diseases.

[Copyright: 1943: By The Chicago Tribune.]

BLEEDING GUMS MAY MEAN TRENCH MOUTH.

GOOD hygiene of the mouth is an ever present necessity. With the prospect of a limited supply of basic foods we must be alert to the health of the oral cavity. So many organisms are harbored constantly that any one of a number of destructive types may be responsible for inflammation.

In trench mouth [Vincent's disease] numerous ulcerations may be noted. Some will be covered with a grayish-yellow fur. The breath is nearly always fetid and most sufferers will complain that considerable pain accompanies chewing and swallowing. Now and then lymph glands in the neck will become enlarged. One reason why we desire to clear up the ailment quickly is that the germs may spread to the lungs.

After a full blown case has been recognized, what should be done? The chief remedies are oxygen and arsenic. In the early stages the disorder will respond to the generous employment of full strength hydrogen peroxide. In mild attacks the solution may be diluted with an equal quantity of hot water [not scalding]. The preparation is used as a gargle and should remain in contact with the mucous surfaces for several minutes. The procedure may be repeated every hour or two until the patient realizes that his mouth feels clean.

Sodium perborate and water can be made into a thick paste and plastered over the teeth and the soft parts. The mixture is allowed to stay on for approximately five minutes, when it is removed with water.

Arsenic destroys the causative spirochetes and powdered arsphenamine may be applied to the lesions by means of a cotton swab. With a bit of dental floss the material may be worked between the teeth. The treatment usually follows cleansing with peroxide. In a few instances, sulfathiazole has been effective.

No one need be considered finicky who looks at the tissues about the teeth every few days, particularly if bleeding is experienced. The areas may not be extremely painful when touched but if they ooze easily, appear spongy, or are paler than normal, we may assume that trouble exists.

Should soreness develop, in the absence of the typical "bug," the chances are that the disturbance may be ascribed to vitamin C deficiency. If the patient cannot take citrus fruits or tomato juice for scurvy, ascorbic acid may be given into a vein. In addition, nicotinic acid seems to be helpful.

Is trench mouth contagious? Probably not to the healthy tissues. There must be a lowering of resistance before the organism can grow. But we must not assume that the gums are so perfect that they can combat any and every invader. Prevention must include thoro scrubbing of household utensils, tableware and the like. The malady can be spread by kissing, by the common drinking cup, and by contaminated towels. Not long ago, 20 cases were reported from one of our grade schools.

SKIN TUMOR.

Mrs. I. R. writes: My daughter had a tiny cyst removed from her chest several years ago. Since then it has formed into a keloid. Dry ice has been suggested as a treatment. Is this used in such cases?

REPLY.

A few doses of properly filtered X-ray, in the hands of an expert, should be effective. Carbon dioxide snow [dry ice] is useful if the growth is small. As blood vessels are destroyed, the tissues should shrink.

GREASE WITH HEAT.

V. P. writes: My knees, instead of the stairs, creak when I climb. There is no pain. What causes this?

REPLY.

Too little joint fluid. Add a moderate amount of glucose to the diet and apply heat locally.

O. K. IF PAINLESS.

P. F. C. writes: Would heavy weight lifting be injurious to a person with arthritis of the spine?

REPLY.

In this malady, exercise is valuable. Anything may be undertaken which does not cause pain.

STUNNED.

M. F. writes: When a person is knocked unconscious for a few minutes, is this called concussion of the brain?

REPLY.

No. The term is "stunned" or "dazed."

EITHER.

B. B. R. writes: In syphilis, if it is impossible to take injections in the arms, can the legs be used?

REPLY.

Equally effective, just so the drug is introduced into a vein.

SUGAR O. K.

F. G. writes: Does using sugar on grapefruit destroy any of the vitamin C?

REPLY.

No.

Test Your Facts Answers

Here are the correct answers to today's "Test Your Facts" questions:

1. [c] St. Elmo.
2. [b] San Jose.
3. [c] Odysseus [Ulysses].
4. [c] 32.

WAR WEARY SUPER-MAN

Front Views & Profiles

By MARCIA WINN

He Wanted Order.

It was almost Armistice day of 1943, and the mustached little man scowled as he confronted his neighbor. He was worried and perplexed and highly nervous, but then he had always been an excitable little man. He began to talk, in that foaming lava talk of his, that high, hysterical shriek that some of the people thought so magnetic, and as he talked, he seemed to become more and more frightened. It wasn't what he said. It was what he neglected to say.

"Everything is possible," he shrieked with that dogmatism so typical of him. "But that I should lose my nerve is impossible."*

His neighbor was unsympathetic. "Well, you're losing it all right."

"But it wasn't anything," the little man protested. "Not at the beginning. All I wanted was order. The new order, I called it. Remember?"

"Yeah," his neighbor said. "Yeah."

It was those horrible autumn leaves, the little man went on. He couldn't bear the sight of them, dry, brown, making an unsightly mess of the fine winter grass he had set in.

"No one ever told you of the good in dead leaves?" the other asked. "How they enrich the soil? How out of the dead comes life?"

"No!" screamed the first, and you knew from his frantic denial that it must sometimes haunt his dreams.

So he had raked up all the autumn leaves and had his children help him and when they were in one great pile, he set fire to them. The fire was a lovely thing, and the children yelped in glee as its flames rose high. But they were not high enough, so he hurried into the house and brought out all that cluttered it. Into the flame he tossed his son's toys and his daughter's dolls and the prie-dieu from his wife's bedroom. "Myths," he snorted. "Weaknesses, all of them."

But still the flames were not high enough, and he sent the children out to round up the neighbor children. Back they came with their dolls and their toys and the prie-dieux from their mothers' bedrooms. And the flames licked even higher, but not high enough. So the little man went back into his house, to the library, and from its shelves he pulled the books of all who disagreed with him and of all for whom, because they were greater than he, he had only contempt. Into the pyre went Flavius Josephus, because of his race, and the Bible, because of The Word, and the writings of all men who thought men brothers.

Here now was a mighty fire, and the words went up as quickly as the burnt leaves in a flame as red as blood, and the children capered and danced with their legs unbent at the knees, but the little man was insatiate. He peered into the bushes on the edge of the darkness and saw what he considered rubble. "Get it, too!" he screamed, and the children did. He looked into the alley and saw more. "Get it, too!" he screamed, and the children did. He peered over his neighbors' fences and under his neighbors' beds and whatever he saw that he disliked, that, too, he tossed into the flame. The neighbors protested, but the little man outwitted them, for his foray was unexpected and tinged with madness and they thought to soothe him with the gift of an old bed or two.

And now the flame was so high it licked the branches of the trees and leaped to the right, to the left, to the east, to the west, to the roofs of the neighbors' houses. The little man smiled. A good riddance. They long had spoiled his view. But soon the flames spread to the block beyond, and the town beyond, and the country beyond, and then the world was on fire. Only the little man's house, lined with asbestos and surrounded by the charred shells of those of his neighbors, stood unscathed.

And then the wind changed.

"That I should lose my nerve is impossible," the little man repeated, "but," and his voice rose to a knife-blade shriek, "the flame is sweeping back my way!"

*From Adolf Hitler's speech to the German people, Nov. 8, 1943.

VOICE OF THE PEOPLE

Writers should confine themselves to 200 or 300 words. Give full names and addresses. No manuscripts can be returned. Address Voice of the People, The Tribune.

ARMISTICE DAY.

Chicago, Nov. 7.—This month marks the 25th anniversary of Armistice day. Why not make it the last one? Certainly there is nothing to mark it as a day of observance. The United States gained nothing in the World war, instead lost thousands of young men and spent millions of dollars. For what? To save the British empire, of course. Then why observe it over here?

We have one patriotic national holiday that really means something to us—the Fourth of July. Let it suffice and let us observe it more earnestly. If we go in for union now, then July 4 will be merely another day on the calendar. Let us not give up the independence which the brave American colonists so valiantly fought for seven years to attain.

George Johnson.

POSTAGE DUE.

Chicago, Nov. 4.—Yesterday I mailed to my son in Farragut, Idaho, at his urgent request, because he was expecting daily to be sent from his training camp there, a small article which he badly needed. I put 12 cents postage on the first class parcel and marked the envelope "Air Mail," expecting to get it to the boy as quickly as possible.

This morning the envelope was returned for 12 cents more postage. Since the urgency of this particular piece of mail matter was clearly evidenced by the 12 cents postage prepaid, why could it not have been sent on to my son, who would have been glad to pay the shortage?

William Lavery.

WANTS WOMAN PRESIDENT.

Washington, D. C., Oct. 31.—Since it is presently fashionable to upset American traditions in the grand manner and with luring promises, why doesn't America go overboard and elect a woman President of the United States?

Let the record speak for itself. Men have failed to keep America out of war and peace is only an interlude between catastrophes. The time has come to challenge the errors established by men who promise and fail in their political expeditions until the very structure of civilization totters around us.

Miss Frances Strom.

HOW TO STOP JAP RIOTS.

Macomb, Ill., Nov. 7.—Are we at war with Japan or just playing nursemaid to the "little beauties" at Tule Lake? My suggestion to stop any future riots would be to have veterans of Pearl Harbor as guards, and the veterans of Guadalcanal and Attu for relief duty. Any escaped men from Bataan could act as instructors for the guards, if they needed any instructions. Before very long the rioters would be pleading "Lay that pistol down, boys."

E. J. Swanson.

ELECTION SIDELIGHT.

Oak Park, Ill., Nov. 4.—The person who wrote the letter, "Maybe He's Serious," and signed it "A Loyal Britisher" is just trying to get a rise out of the people.

Whoever it is needn't worry any more after the Republican returns came in last Tuesday and even from Kentucky on Wednesday. He might just as well know that we will have a government of, by, and for the people of the United States before very long.

Suburb Ben.

THE FOUR POWER PACT.

Fort Thomas, Ky., Nov. 6.—Four days after the recommendations of the Moscow conference for a four power post-war alliance between the United States, Britain, Russia, and China are made public, the United States senate affirms its willingness to plunge its 130 million constituents into this 1943 version of the league of nations.

Four days! That is less time than the average thrifty American citizen takes to make up his mind to buy a modest $6,000 home or to take out more insurance on his life. But the average citizen is not endowed with the gigantic mentality of those he sends to represent him in the United States senate, or in the lower house for that matter.

It is unfortunate to the plans of Messrs. Churchill, Stalin, Chiang-Kai-shek, and Roosevelt [named in the order of their importance as beneficiaries under the four power pact] that French leaders possess more sagacity than our United States senate. Almost to the hour when our senators were bowing to the powers behind the throne in the White House, French leaders in London and North Africa were issuing a bitter denunciation of the four power pact, sensing in it a deliberate plan to subjugate the French republic. These leaders, living their lives amidst the welter of European diplomatic intrigue, know a spade when they see it lying face up on the poker table of international power politics.

Lewis R. Kimberly.

LINCOLN'S WORDS.

Rockford, Ill., Nov. 5.—The Republican sweep this week in the elections recalls one of Lincoln's tremendous sentences from his speech in Cooper Union, New York City, on Feb. 27, 1860. He said:

"Let us be diverted by none of those sophistical contrivances wherewith we are so industriously plied and belabored—contrivances such as groping for some middle ground between the right and the wrong; vain as the search for a man who should be neither a living man nor a dead man; such as a policy of "don't care" about a question on which all true men do care; such as Union appeals beseeching true Union men to yield to disunionists, reversing the divine rule, and calling not the sinners but the righteous to repentance; such as invocations to Washington, imploring men to unsay what Washington said and undo what Washington did."

H. M. Herrick.

FRIEND OF THE PEOPLE

Letters to this department must be signed with names and addresses of writers.

DOGS IN RESTAURANTS.

Chicago, Nov. 6. [Legal Friend of the People]. Is there an Illinois state law regulating the presence of dogs in restaurants or taverns?

J. E.

No, but there is a Chicago ordinance. See Municipal Code of Chicago, Sec. 95-13.

TRIBUNE LAW DEPARTMENT.

JOINT MORTGAGE.

Chicago, Oct. 23.—[Legal Friend of the People.]—Can a married man make a loan on household effects without the knowledge of his wife?

The Illinois statute requires that the wife join in such a mortgage.

TRIBUNE LAW DEPARTMENT.

OUR SECRET AMBITION

Reprinted from Tribune's collection of Gaar Williams cartoons

Store Hours, 9:45 to 5:45

Marshall Field & Company

BUY WAR BONDS

discourage Hitler faster

It's fighting the war on the home front—and so long as we're winning, Hitler's losing. Every bond you buy is a blow to the Nazis. Every extra bond you buy helps write their death warrant. Help make that unconditional surrender come fast!

Victory Center—First Floor, Wabash

Mink Hats!

CUT FROM FINE FULL SKINS—

WONDERFUL VALUES!

$15 *plus federal excise tax*

Come November—and it's the month when you depend on our Fifth Floor for exciting fur hats like these! Made of beautiful mink—cut from rich full skins—whipped up with black or brown rayon jersey into smart and flattering hats, designed especially for this unusual collection. Choose the one that does the most for you! *Debutante Millinery and Modern Room—Fifth Floor. Also Evanston, Oak Park.*

Also included at $15

Gray Persian lamb, black-dyed Persian lamb, beaver, seal, silver fox, muskrat, squirrel

Wool button-front style in Belmont plaid with leather belt. Brown with blue, black with gold, 10 to 18. $17

Hockanum wool in self-diamond pattern, with leather belt. Brown or gray. Sizes 10-20. $17

Exceptional Values!

SPORTS ROOM

WOOL CLASSICS

$17

Truly a lot for your money—these dresses tailored with the charming simplicity, the clean-cut lines, the microscopic attention to detail that distinguishes our Sports Room clothes. Lightweight wools in plain colors and plaids—warm, long wearing, becoming. You can tell by the two here—come see the rest in our *Sports Room—Sixth Floor, Also Evanston, Oak Park, Lake Forest*

Clearance

CASUAL WOOL COATS

REDUCED WAY DOWN

$22

- Wonderful values! Coats you'll wear right now!
- Some even interlined for cold winter weather!
- Tweeds, gabardines, camel's hair-and-wool, and other wool fabrics.
- All beautifully tailored into casual fall coats.
- Every one reduced from a much higher price line.
- Broken sizes and colors, of course, but a wide range of styles to choose from.
- These are only three. Come in and see the rest.

Coat Shop—Sixth Floor

Stanch wool gabardine topcoat with raglan sleeves. Natural, navy and olive drab. Sizes 12 to 20. $22

Easy-going coat of wool-and-camel's hair with raglan sleeves. Natural, sizes 12 to 20. $22

Rugged tweed with button-in leather lining and convertible neckline. Beige or brown; sizes 12 to 20. $22

An amount will be added to quoted prices of all our merchandise to cover additional expense due to the Illinois Retailers' Occupation Tax.

'I JUDGE LAW,' ICKES SAYS IN CONGRESS DEFY

Declares He Will Keep Lovett in Job.

BY LAURENCE BURD.

[Chicago Tribune Press Service.]

Washington, D. C., Nov. 10.—Interior Secretary Harold L. Ickes today showed his ill temper to members of a house committee before whom he was summoned to explain the continuance in his department of an employe charged with subversive views —allegedly in defiance of congress.

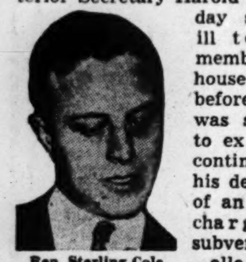

Rep. Sterling Cole.

Thruout the hearing, held by the insular affairs committee, Ickes showed impatience at having to explain his action, and brushed off numerous questions by snapping, "I don't know." As the questioning persisted, Ickes jumped to his feet.

"We are tired to death," he said, "of wasting public funds and public time by appearing before useless and fruitless committees of investigation."

Scoffs at Mandates.

Rep. Sterling Cole [R., N. Y.] suggested perhaps Ickes would prefer that congress pass a law declaring all its powers to executive departments so he and other administrative officials would have a free hand to act as they please.

Ickes disclaimed such a wish, but asserted that "I don't have to respect a mandate from congress when I think it violates the constitution."

The matter which evoked the clash between Ickes and the committee involves Robert Morss Lovett, former government secretary of the Virgin Islands, who has been placed on a federal pay roll blacklist by congress because of his allegedly subversive views, reported by the Dies and other congressional committees.

Promoted Despite Congress.

Altho congress has ordered Lovett's name stricken from the pay roll by Nov. 15, Ickes last month promoted him to "executive assistant to the governor of the Virgin Islands." The new job, Ickes conceded, is virtually the same one as Lovett formerly held, except that his title has been changed.

Last summer congress included in an appropriation bill a rider banning payment of federal funds to Lovett and two other federal employes after Nov. 15 unless they were renominated and confirmed by the senate before that date.

The secretary told the committee that Lovett will continue as executive assistant after Nov. 15, but no salary will be paid to him. Lovett, Ickes added, plans to bring a court suit in an effort to recover his salary amounting to $5,800 a year.

Judges Law's Effect.

"Who do you think represents the will of the people in such a case —you or congress?" asked Rep. Chester H. Gross [R., Pa.].

Ickes—I think I have something to do with that. I interpret the Constitution as I read it.

Gross—Have you asked the department of justice for an opinion on this?

Ickes—I judge the effect of a law on my own department.

Gross—Do you think any citizen or government official has the right to disregard the law?

Ickes—That's about the only way I know to get a law tested in the courts—by disobeying it.

Also included in the congressional pay roll ban are Goodwin Watson and William E. Dodd Jr., former employes of the federal communications commission, which is not under Ickes' jurisdiction.

SMITTY

TERRY

NAVY EQUIPMENT TO BE EXHIBITED IN CHICAGO AREA

Accompanied by several naval combat veterans, a mobile navy exhibit of ordnance equipment will arrive in the Chicago area today, to be on display for the next three days at the Gary works of the Carnegie Illinois Steel company.

The exhibit, mounted on three trucks, will remain in the Chicago area for a month, being shown at plants in the Calumet district including East Chicago, Whiting, Hammond, South Chicago, Indiana Harbor and Joliet.

OFFICIAL WEATHER FORECAST

The United States weather bureau forecast for today and tomorrow and yesterday's table of records follow:

INDIANA: Snow flurries near Lake Michigan and fair and continued cold in remainder of state today and tonight; warmer tomorrow.

LOWER MICHIGAN: Snow flurries and continued cold today; fair and continued cold tonight; light snow tomorrow with slowly rising temperature. Diminishing winds today.

UPPER MICHIGAN: Fair and continued cold today; light snow and not quite so cold tonight; snow flurries and cold again tomorrow; strong winds.

WISCONSIN: Increasing cloudiness with slowly rising temperature Thursday and Thursday night; light snow Friday, beginning north and extreme west portions Thursday night; colder Friday. Strong winds Thursday night and Friday.

IOWA: Rising temperature today and tonight, becoming colder tomorrow evening; increasing cloudiness today; light showers tonight, changing to snow tomorrow; increasing winds, becoming 25 to 35 miles an hour late tonight.

Place of observation. State of weather. Nov. 10, 7:30 p. m. Central war time.	Highest last 12 hours...	Lowest last 24 hours...	Precipitation last 24 hrs.
East Central States—			
Alpena, cloudy	33	30	Tr.
Carbondale, cloudy	50	26	...
CHICAGO, snow	36	31	Tr.
Cincinnati, snow	34	31	Tr.
Cleveland, snow	32	32	.21
Detroit, snow	36	34	.12
Escanaba, clear	33	30	.04
Evansville, cloudy	44	30	Tr.
Fort Wayne, snow	32	29	.02
Traverse City, cloudy	34	32	.21
Grand Rapids, snow	..	33	.05
Green Bay, cloudy	33	30	.01
Indianapolis, cloudy	35	29	.02
La Crosse, cloudy	33	28	Tr.
Madison, cloudy	35	28	Tr.
Marquette, snow	32	29	.12
Milwaukee, clear	36	29	.01
Nashville, cloudy	49	29	...
Peoria, cloudy	38	28	...
S. Ste. Marie, cloudy	33	26	Tr.
Springfield, cloudy	37	30	...
West Central States—			
Bismarck, cloudy	32	23	...
Concordia, cloudy	51	31	...
Moline, clear	38	30	Tr.
Des Moines, clear	37	25	...
Devils Lake, cloudy	32	22	...
Dodge City, cloudy	63	29	...
Dubuque, cloudy	36	30	Tr.
Duluth, cloudy	22	18	Tr.
Huron, cloudy	36	29	...
Kansas City, cloudy	46	33	...
Burlington, clear	38	26	...
Little Rock, clear	60	30	...
Minneapolis, cloudy	31	27	Tr.
Fargo, cloudy	33	25	...
North Platte, cloudy	56	22	...
Oklahoma City, clear	65	23	...
Omaha, cloudy	36	34	...
Rapid City, cloudy	39	28	...
Sioux City, cloudy	36	28	Tr.
St. Louis, clear	43	25	...
Springfield, clear	53	26	...
Wichita, clear	60	30	...
Williston, cloudy	33	28	...
Eastern States—			
Albany, cloudy	43	30	Tr.
Atlanta, clear	50	32	...
Boston, clear	60	39	...
Buffalo, cloudy	37	32	.03
New York, cloudy	50	37	...
Philadelphia, cloudy	48	30	...
Pittsburgh, cloudy	35	32	Tr.
Raleigh, clear	51	34	...
Washington, cloudy	48	..	...
Gulf States—			
Abilene, clear	68	32	...
Amarillo, clear	65	31	...
Brownsville, clear	76	43	...
Fort Worth, clear	65	36	...
Galveston, clear	67	51	...
Jacksonville, clear	58	37	...
Miami, cloudy	65	54	Tr.
Mobile, clear	58	34	...
New Orleans, clear	58	44	...
San Antonio, clear	70	38	...
Shreveport, clear	59	34	...
Tampa, clear	..	46	...
Pensacola, clear	58	39	...
Vicksburg, clear	58	26	...
Mountain States—			
Albuquerque, clear	62	52	...
Boise	..	29	...
Cheyenne, cloudy	64	21	...
Denver, clear	67	25	...
Havre, cloudy	55	23	...
Helena, cloudy	45	20	...
Lander, cloudy	54	23	...
Miles City, clear	53	28	...
Phoenix, cloudy	82	..	...
Pueblo, clear	65	20	...
Salt Lake City, cloudy	55	26	...
Pacific States—			
Fresno, clear	74	42	...
Los Angeles, clear	87	47	...
Portland, cloudy	56	44	...
San Diego, clear	78	47	...
Oakland, cloudy	74	49	...
Seattle, cloudy	60	45	...
Spokane, cloudy	46	31	...
Pendleton, cloudy	52	31	...
Yuma, clear	83	52	...
Louisville, cloudy	42	31	Tr.
Columbus, snow	34	30	Tr.
Eastport, Me., cloudy	46	37	Tr.

City Tastes Winter but It's Just "Snow Squall"

(Picture on back page.)

Heavy snow driven by a brisk wind brought a blizzardy aspect to the city late yesterday. Within a few minutes there was a light covering of snow on the streets and buildings. The storm was local and was described by Weatherman H. L. Jacobson as a "snow squall." He said today will be partly cloudy and cold, but that no more snow is in prospect.

COURT SLASHES FEE OF MASTER IN $75,000 SUIT

Judge Michael L. Igoe, in federal District court, yesterday fixed $2,000 as a proper fee for Warren A. Canaday, a master in chancery, for hearing a suit involving a $75,000 estate. The suit was brought by Mrs. Edna F. Stonesifer of Arlington, Va., against her stepfather, Carl J. Swanson, 8247 Aberdeen street, and his lawyer, George F. Anderson. Canaday recommended that the suit be dismissed. He had asked $3,800 in fees, but Judge Igoe pared it on protests of Attorneys Charles Aiken and Thomas Dodd Healy, who argued that Canaday was asking double the hourly rate of pay of a federal district judge.

WE BUY DIAMONDS
Get Our Prices Before You Sell
FIDELITY
5 South Clark St.
Ground Floor, Morrison Hotel Bldg.

Serve more STEWARTS use 1/3 less

"We enjoy more COFFEE... because Stewarts gives us more cups per pound"

"We enjoy coffee MORE.. because Stewarts is coffee at its freshest"

Instead of 6 tablespoons for 6 cups—use just 4 of Stewarts, and get 25 to 30 delicious EXTRA cups per pound. The fancy aged and Sumatra coffees in the Stewarts blend make each cup richer-flavored, finer-tasting, more satisfying. Order Stewarts today!

Freshly packed Stewarts Coffee reaches your grocer at least once a week. He'll tell you the day it arrives. Order in advance, *one pound at a time*, and always have the added enjoyment of *really fresh coffee!*

There is plenty of coffee . . . it will not be rationed . . . buy only what you need.

STEWARTS PRIVATE BLEND coffee

STEWART & ASHBY COFFEE CO., CHICAGO

SMART TO SERVE . . . SMARTER TO BUY

COLD is a cinch for this Anti-Freeze that outlives HEAT

It's no "great shakes" for any anti-freeze to stand plenty of cold. But even the worst Winter seldom stays steadily *cold*. Again and again the weather turns WARM.

And then what will happen?

Nothing much will happen to Super Pyro anti-freeze. Your correct fill of Super Pyro will naturally do its job of standing off any expected cold. And it will normally keep on doing that job for a good long time, because Super Pyro isn't overly weakened by HEAT.

Your engine is a *heat* engine. Every mile—in any weather—is a mile of *heat*. Each stop, as you can notice, actually boosts the engine *heat*. The warmer the day, the more hours of *heat*, because your engine more quickly reaches normal *heat*, and more steadily maintains its *heat*.

Then even if this turns out to be a "Russian Winter," it simply cannot get so *cold* but what your anti-freeze will still be up against all sorts of HEAT. That's why you'll want your anti-freeze to stand as much *heat* as possible. Otherwise the protection that you think you have, may be too far gone by the time you need it for safety from *cold*. This Winter, when repair men and parts are both scarce, get all the protection of Super Pyro anti-freeze. It's all the more *cold*-safe because it's so *heat*-safe . . . and besides, it's the enemy of rust. That's how Super Pyro can help you every which way to save your one and only car. You'll save anti-freeze money besides.

U. S. INDUSTRIAL CHEMICALS, INC.

SUPER PYRO *anti-rust* ANTI-FREEZE

PRIVILEGES

FREEDOM OF SPEECH
★
FREEDOM OF WORSHIP
★
FREEDOM FROM WANT
★
FREEDOM FROM FEAR

These FOUR FREEDOMS are America's most precious possessions. They will be preserved through the combined efforts of our Commander-in-Chief and his staff, the men in our armed forces and the people on the home front who are furnishing our fighting men with munitions of war through the purchase of War Bonds.

The people of Chicago are cordially invited to attend the exhibition of Norman Rockwell's famous original paintings, depicting the FOUR FREEDOMS, at Carson Pirie Scott & Company. These magnificent paintings will be on display from November 11 through November 22, under the sponsorship of the United States Treasury Department, The Saturday Evening Post and Carson Pirie Scott & Company.

BUY MORE WAR BONDS

INTERNATIONAL BUSINESS MACHINES CORPORATION

GOLDBLATT'S

Neighborhood Stores and State Street Store Basement

Say, Boss!

In a quandary about that lengthy Christmas list . . . plans for office parties? Goldblatt's own modern bakery can handle orders for 1 or 1000 pounds of

Fruit Cake!

Old Fashioned

Dark Fruit Cake. Pound.....55c

Rum flavored, generously filled with citrus fruit, nuts, cherries. 1 or 2 pound loaf, 3 pound ring.

De Luxe

Fruit Cake We're Proud Of. Lb.... 75c

From the finest ingredients, blended expertly by master bakers. Brandied for flavor. 1 or 2 pound loaf, 3 pound ring.

Order from Your Nearest Goldblatt Store or Call . . .

WABash 9800

Ext. 50 or 51

NEGLECTED COLDS INVITE SERIOUS DISEASE

Don't just ignore a cold! They're treacherous—tricky. Rest—avoid exposure. And for prompt, decisive relief from usual cold miseries, take Grove's Cold Tablets. They contain eight active ingredients—a multiple medicine. Work on all these symptoms of a cold at the same time . . . headache—body aches—fever—nasal stuffiness. Take Grove's Cold Tablets exactly as directed. Accept no substitutes. Get Grove's Cold Tablets—for fifty years known to millions as "Bromo Quinine" Cold Tablets.

Save Money—Get Large Economy Size

GROVE'S COLD TABLETS

CASH FOR YOUR DIAMONDS

Sell now! Your diamonds have increased in value
Bring your diamonds to us for highest prices
Cash is paid immediately

Member Chicago Assn. of Commerce

AMERICAN DIAMOND SYNDICATE
37 S. Wabash—3rd Flr.

Advertise in the Tribune

RANKIN LASHES AT CHICAGO FOR DIVERSION PLEA

Says U.S. Should Control Lockport Plant.

[Chicago Tribune Press Service.]

Washington, D. C., Nov. 10.—The federal government should control the generation and distribution of electric power on the Chicago sanitary district canal at Lockport, Ill., Rep. John E. Rankin [D., Miss.] said at a house rivers and harbors committee hearing today.

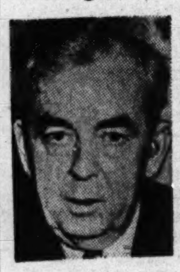

Rep. Rankin.

Rep. Rankin asserted the federal government has jurisdiction because the Lockport plant is on a navigable waterway.

The committee was hearing opponents of a resolution introduced by Rep. A. J. Sabath [D., Ill.], which would permit the sanitary district to divert temporarily 5,000 cubic feet of water a second thru the Calumet sag channel to remove sewage from Indiana cities. Chicago officials have testified the sewage is threatening the health of a million and a half south side residents whose drinking water comes from the Dunne and 68th street cribs.

Subterfuge, Says Ohioan.

Thomas J. Herbert, attorney general of Ohio, charged today Chicago's contention that the diversion is needed to protect public health is a subterfuge.

"The real and underlying motive is to divert more water thru the Lockport power plant and thus increase sanitary district profits thru the sale of electric power," he said.

Ernest Buehler, attorney for the sanitary district, denied Herbert's assertion.

"It has been testified again and again before this committee that the sanitary district sells electric power to the city at cost," he told the committee.

Rep. Rankin then made his statement that the federal government should control the output of electric power. He also said he had engineering estimates to show that Chicago could generate electric power at downstate coal mines and transmit it to the city at less cost than that of operating the Lockport station.

Claims Danger to Canal.

Leroy C. Hulburd of Albany, N. Y., assistant commissioner of the New York State barge canal system, told the committee diversion of water from Lake Michigan would lower the level of Lake Erie and reduce the amount of tonnage that could be shipped thru the western end of the Erie canal.

James K. Shields, manager of the Erie, Pa., chamber of commerce, also testified against the Sabath resolution.

YULE TIP: MAIL IN NOVEMBER OR RUE IN DECEMBER

Christmas matter should be mailed in November if it is to be delivered in time for Christmas, Postmaster Ernest J. Kruetgen warned yesterday. Quoting Postmaster Gen. Frank C. Walker, Kruetgen said transportation is so burdened by war work that it will be impossible to handle a sudden rise in mail volume. Kruetgen added that the Chi postoffice is short of help.

A helpful solution will be to mail early and mark packages "Do not open until Christmas," he said.

The postmaster also said that under new war department regulations all Christmas cards addressed to soldiers overseas must be mailed in sealed envelopes and prepaid at first class rates.

Rubber Output

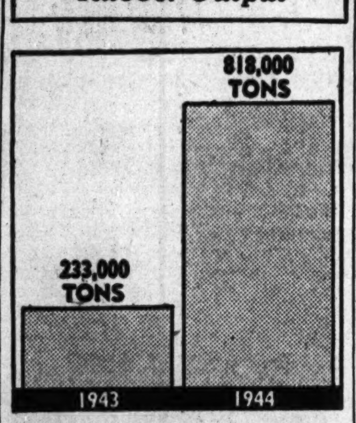

Bradley Dewey's estimate of synthetic rubber production for this year and next year.

SYNTHETIC TIRE PRODUCTION TO BE TRIPLED IN '44

But Dewey Warns of Critical Shortage.

BY LLOYD NORMAN.

[Chicago Tribune Press Service.]

Washington, D. C., Nov. 10.—Synthetic rubber production will more than triple in 1944, but the tire shortage will enter its most critical phase in the next six or nine months, Rubber Director Bradley Dewey said today in his fourth report on the rubber situation.

Bradley Dewey.

Dewey attributed the gravity of the tire shortage to the increase in military requirements, the scarcity of man power to operate existing tire fabricating equipment, wear and tear on the existing stock of tires in the last two years, reduction of the peace time inventory of tires, inadequacy of tire manufacturing facilities, the shortage of rayon cord for heavy duty tires, and the dearth of crude rubber imports.

30 Million Goal Set.

Dewey said a minimum goal of 30 million passenger car synthetic tires for 1944 has been set to cover the accumulated needs of passenger cars, light delivery trucks, taxis, and farm vehicles. This compares with approximately 50 million used yearly before the war.

Dewey urged motorists to redouble their efforts to conserve their tires by keeping speeds within 35 miles an hour, by having tires recapped, by avoiding bruising and rough driving, and by sharing cars with others. He said nonessential drivers will not get a new tire in the "visible future."

Dewey estimated the synthetic rubber output in 1944 will total 818,000 long tons [2,240 pounds] against 233,000 tons this year. Next year's scheduled output would supply the nation's rubber needs in a peace time year.

Dewey said the stockpile at the end of 1944 of 151,000 long tons will be largely synthetic rubber. He said the stockpile of crude natural rubber in 1944 will drop below the minimum of 100,000 tons set by the Baruch committee which investigated the rubber shortage last year.

90 Per Cent Performance Told.

The report asserted that the buna-S passenger size tires will give 90 per cent or more of the tread wear of first line pre-war tires if they are properly inflated and not abused by overloading or high speeds.

[A similar report on the quality of buna-S tires was given to Dewey two weeks ago in connection with The Chicago Tribune driving test of Tri-buna tires made according to the government's buna-S formula with butadiene derived from the waste sulphite liquors of The Tribune's Canadian woodpulp mills.]

Dewey said it is too early to predict the ultimate costs of the various types of synthetic rubber. Manufacturing cost of buna S, made from petroleum derivatives, can be reduced to 15 cents a pound compared with a pre-war price for crude rubber of about 22 cents, he said.

MAJORITY SETS L'S SCHEDULES, FALLON INSISTS

A minority of the patrons of the elevated lines have been inconvenienced by new schedules adopted by the company as a result of the new subway operation and some of them always will be. This was made plain yesterday at a meeting of a subcommittee on local transportation headed by Ald. James F. Young [46th].

Bernard J. Fallon, co-trustee of the L, said that the cars and man power of the system were being used to the best interest of the most people, and that far more had been helped than had been harmed by the new schedules.

He added that studies were now being made that should reduce the number of complaints, but that the welfare of the majority would be the deciding factor.

GENIUS' WEDDING BROKER 'BROKER' BY $108,383 NOW

Richard M. Genius Jr., 35 years old, heir to a part of the fortune left by his grandfather, Charles M. Morse, a founder of Fairbanks, Morse & Co., yesterday was given judgment for $108,383 against his former friend and business associate, Robert M. Hoffman Jr., 38, of Barrington.

R. M. Genius [top] and R. M. Hoffman.

In holding that Hoffman had "unlawfully and fraudulently" procured the money from Genius, Judge Walter J. La Buy of Circuit court disregarded Hoffman's contention that Genius had promised him an inheritance of $150,000 because of his efforts to find a nice, wholesome girl who would marry Genius for his business ability and not his money.

Scoffs at "Inheritance" Tale.

Judge La Buy, in a lengthy written opinion, said that Hoffman's testimony with reference to the alleged inheritance is not to be believed.

"The court is convinced that Hoffman set out upon a plan with the purpose of defrauding the plaintiff," Judge La Buy's opinion said. "The fraud first took the form of raising checks for comparatively small amounts and, as these checks went thru the bank without any complaint from Genius, Hoffman finally raised one check from $31 to $3,031 and one from $15.05 to $6,115.05."

Judge La Buy said that this practice continued until it was discovered by Genius, and that Hoffman, "having no possible claim to all this money which he had fraudulently abstracted from the bank account of Genius, invented the story of an 'inheritance' that Genius was to give him as the reason for his receipt of the money."

Didn't Even Get a Wife.

At the trial Hoffman, president of Bergonize company, said Genius, whom he had met in 1936, became financially interested in his company in 1939.

Hoffman asserted that it was Genius' idea to open branch offices of the Bergonize company in various cities but that these were primarily "private matrimonial agencies operated by Genius for Genius' own benefit." It was Genius' plan, he charged, to advertise for a stenographer, hire the prettiest and then hope that "thru daily office contact she would come to respect his business ability and learn to love him." The plan didn't work and Genius failed to find a wife.

KILLED IN TRUCK ACCIDENT.

Carman, Ill., Nov. 10 [AP].—John Danneburg, a Carman farmer, died today of injuries suffered in a truck accident two miles west of Earlville, Ill.

ALD. HARTNETT DOUBTS KINCAID AIRPORT FIGURE

Ald. Bryan Hartnett [12th], chairman of a city council subcommittee on aviation, yesterday questioned a statement attributed to H. Evert Kincaid, executive director of the Chicago planning commission, that a lake front airport would cost 130 million dollars.

Hartnett, while not mentioning a definite figure, said the cost of the proposed port would be far less. He pointed out that it is costing the city approximately $8,000 an acre to fill in land for the south side filtration plant at 79th street and the lake, and that the per acre cost of filling in the airport should run about the same.

Four sites are under consideration for the proposed airport, near the Belmont harbor, just north of the navy pier, off Roosevelt road, and off Madison street. Hartnett has called a meeting of his subcommittee for Nov. 19, at which Kincaid will be invited to present his views on the airport's cost.

HOLIDAY OFFER!

LAST 3 DAYS to Enroll—Thursday, Friday, Saturday

10 LESSONS IN

DANCING $3.00

Rhumba
Ballroom
Ballet
Jitterbug
Waltz

Complete—Nothing More to Pay!

Tap
Tango
Moderne
Acrobatic
Viennese
Waltz

(Reducing, Stretching and Limbering)

Dancing personally taught by Peggy Lou Snyder

$3 Must Be Paid When Enrollment Is Made

Babies—Children—Adults
Beginners—Advanced Students
Enroll 10 A. M. to 9 P. M.
Saturdays to 6 P. M.

Right Reserved to Reject Any Application

STAGE ARTS SCHOOL, INC.

Suite 615, Lyon & Healy Bldg.

64 E. JACKSON BLVD. Phone: HARrison 2299

UPHOLSTERING

IS OUR BUSINESS—NOT OUR SIDELINE

YOUR OLD SUITE

RESTYLED and UPHOLSTERED

TERMS
Small Payment Down. Pay as Low as $1.25 a Week

$49.50
SOFA AND CHAIR

5-year written guarantee

Your present SUITE will have STEEL SPRINGS. Newly made suites do not!

GRANDAD "Sturdy Construction!" SON "Style!" DAD "Detail Perfection!"

3 GENERATIONS
OF FURNITURE EXPERIENCE BACKGROUND IS YOUR ASSURANCE OF GOOD WORKMANSHIP

Style changes at reasonable extra charge
Minor Changes Free
Other Fabrics at
$58.75 to $99.50

Your Choice of Cover Included in All of Our Prices. Ask to See Our MOHAIRS, FRIEZES, BROCATELLES. All at Special Prices. You will love your old suite when it comes back completely restored in a smart new cover, ready for years of service.

25-MILE FREE DELIVERY

Free estimate

RANdolph 0632-0633-0634 UNION SHOP

Evenings or Sundays if desired. Night phone, DREzel 4200

WE USE STEEL WEBBING IT LASTS A LIFETIME

LIKE-NU RE-UPHOLSTERING COMPANY 208 N. WELLS ST.

Refinishing Dept. We Refinish Anything Any Color—Low Price—Terms

Buy an Additional War Bond Today!

Read how you may actually

SAVE A LIFE

by supplying Container Mills with

WASTE PAPER

It is no exaggeration to state that *the waste paper you so carelessly burn or throw away may cost the life of a soldier* on a distant fighting front!

The delivery of food, medical and military supplies depends on containers made from waste paper. There is today *the most serious shortage of waste paper since the war began.* This shortage has been growing month by month for the past six months. Many mills have been forced to curtail production because of the shortage.

America is producing the goods—now help "Deliver the Goods". Save every scrap of waste paper and see that it gets in the hands of a collector. Thousands of additional tons are needed every week! Start saving now. It is every patriotic citizen's duty!

To Sell to Dealers or to Give to Charitable or Other Organizations, Call for a Collector at

State 8787

APPROVED BY WAR PRODUCTION BOARD. PAID FOR BY INDUSTRY.

help wanted hard of hearing

Men and women in this city are filling vital jobs, winning promotion because Sonotone has brought their hearing to war strength. Learn how we may help you.

Sonotone

MAIL TODAY!

Send for free, helpful booklet "HEARING THROUGH THE YEARS."
Name ....
Address ....
City ....
SONOTONE Chicago, Ill.
59 E. Madison St. STAte 7007

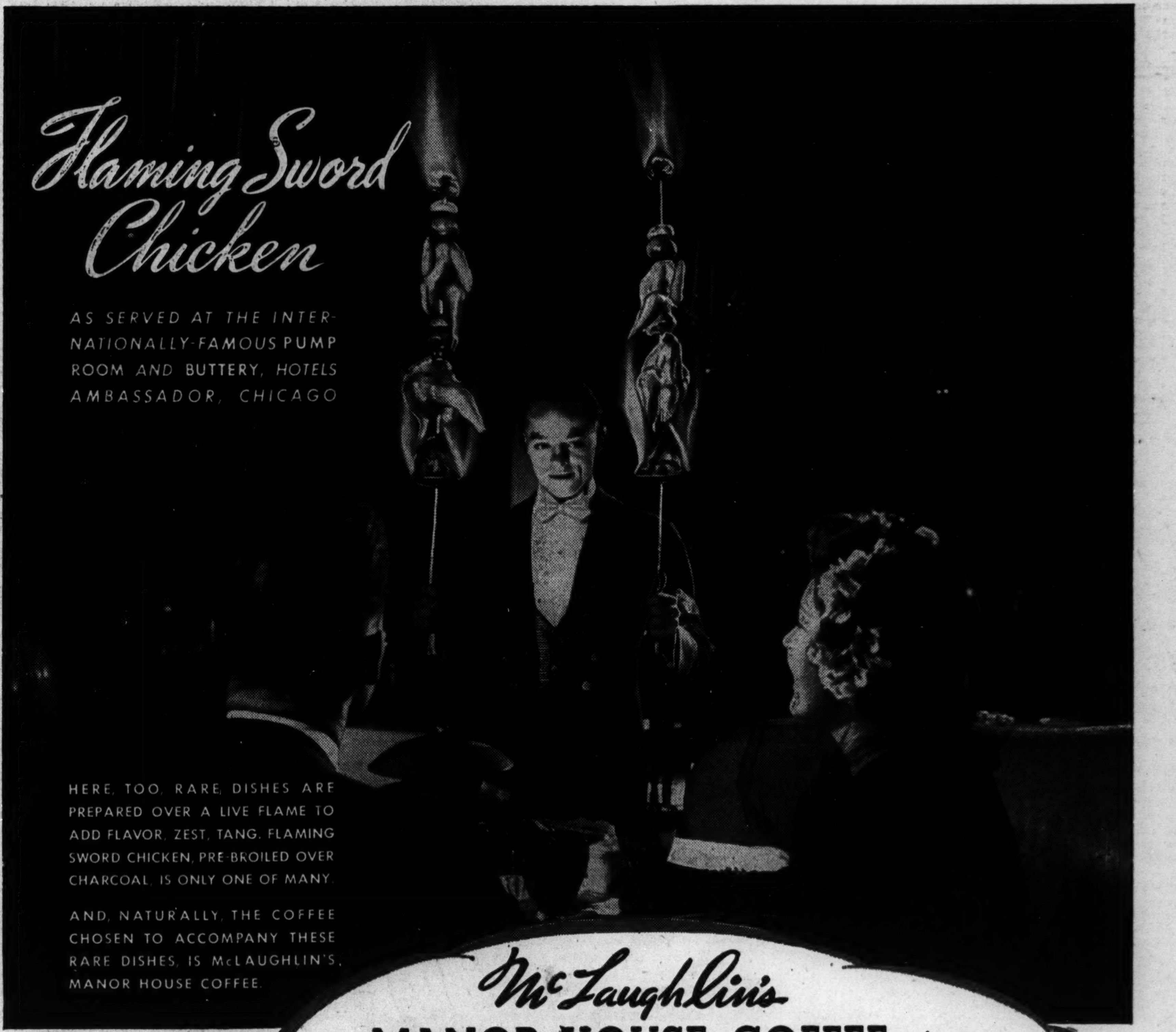

McLaughlin's

MANOR HOUSE COFFEE *too, is . .*

OPEN-FLAME ROASTED

. . . for more delicious flavor

Now Packed in Convenient 2 lb. Jars

It's the One Method That Seals In ALL of Coffee's Delicate Flavor Oils, making it Richer, Tastier . . . Completely Satisfying!

McLaughlin's Manor House is one of the few coffees that's still flame-roasted. Most coffees are now prepared by money-saving methods employing *indirect* heat, and never come into contact with the flame at all.

That's why Manor House Coffee is so *different.* For open-flame roasting, with coffee as with food, results in richer, deeper *flavor.*

Taste the difference for yourself. Ask for Manor House Coffee *today.*

☆ ☆ REMEMBER TO BUY WAR BONDS REGULARLY ☆ ☆

MANOR HOUSE . . . *The Flame-Roasted Coffee*

Sally Is Seeking Folding Cot, Furniture, and Heating Stove

BY SALLY JOY BROWN.

[Activities of the Sally Joy Brown department are sponsored by Chicago Tribune Charities, Inc.]

Mrs. T., on the north side, has requested our assistance in locating a folding cot. Her husband recently suffered a paralytic stroke, and it is necessary for him to be in bed much of the time. He and his wife are receiving relief and live in one room. A folding cot would be a great convenience to them.

Mrs. O., who lives on the south side, is in need of furniture of all kinds. Her husband is an invalid, and it is necessary that she rent an extra room to help pay expenses. If she could obtain a single bed, a chest of drawers, and any sort of living room furniture, she would be grateful.

Mrs. E., on the north side, is much in need of a heating stove. Her husband is in a sanitarium, and they are receiving relief. They have only one very small garbage burner to heat their entire apartment. Their two children, boys 3 and 4, are also in need of clothing.

Algiers to Be Discussed for Alliance Francaise

Mme. Genevieve Aram will describe her former land of residence, Algiers, in a talk, "Au Pays des Turbans," at 3 p. m. today before the Alliance Francaise. Mrs. Walter B. Bracken will be hostess at tea.

yarns

You can still purchase Quality Yarns at Goodman's low prices. Articles like sweaters, scarfs, etc., are excellent Xmas gifts and are easy to make. Instructions Free.

2 NEW STORES NOW OPEN

3433 Lawrence Ave. • 5620 W. Madison St.

ICE WOOL for Fascinators

Regular 50c an Oz. Value Special........OZ. 15c

(No Mail or Phone Orders on This Yarn)

KNITTING WORSTED

100% Virgin Wool............4 OZ. SKEIN 77c

GARMENTS HAND CLEANED and BLOCKED BY EXPERTS $1.50

Goodman Bros.

Enormous Clean, Fresh Stocks at All Times

5 CONVENIENT YARN SHOPS

LOOP: 406 S. WELLS ST.

1 Block West of La Salle St. Station

Southwest: 6248 S. Ashland....Open Tues., Thurs. Eve.
West: 5620 W. Madison.......Open Tues., Thurs. Eve.
Northwest: 3433 Lawrence.......Open Thurs., Sat. Eve.
OUTLET STORE: 1250 S. Union Ave., All Day Sunday

Free Instructions at all Stores

White Collar GIRL

BY RUTH MACKAY

Women in Industry.

His office was quiet on a Saturday morning; so the interview with the industrial engineer who has just completed a remarkable survey titled "Women in Industry" was well timed. But it was hard, even then, to coax him to talk about himself. The subject of women in industry, he felt, was more engrossing.

On the booklet appears his name: "Prepared by Edward J. Kunze, Industrial Engineer, National Metal Trades Association." The preparation, he explains, consisted in gathering facts from 62 plants, totaling 221,439 employes among whom 65,527 were women. After the facts were assembled they were correlated, to form a full picture.

"Women," said Mr. Kunze, "are in industry. We need them to win the war. Now here they are—thousands and thousands of them. Isn't it better, for their sakes and ours, that we try to understand their abilities and gain the most benefit from their employment? Isn't that simple economics?"

Surely he is in a position to know. He has been an apprentice, a journeyman, he has headed a department of industrial engineering in an eastern state university—the largest department of industrial engineering in existence at the time. He has taught civil engineering. If any one is capable of understanding both the worker [male or female] and the machine, it is the kind, astute man who sits at a desk ready to talk about the subject closest to the white collar editor's heart—the place of women in business.

Women Aren't Men.

He is quick to recognize that women aren't men and to look for reassuring evidence that, in industry, where women are filling men's jobs, adjustments can be made to the profit of both men and women. "Women require better factory housekeeping," he said. "They are more sensitive to dirt, poor lighting and poor sanitation. Some of the improvements which have come as a result of an influx of women workers, will remain to benefit men as well as women after the war.

"Women have personal problems—family responsibilities. Hence a woman counselor performs a service to the company as well as to the employe; she eliminates unnecessary labor turnover; prevents disturbing situations in the plant; she can coöperate with the personnel department, with the interviewer and, when necessary, with the exit interviewer."

The future he views without the customary alarm. Women like their homes, he believes. Some will remain in industry after the war, but most of them will desert the roar of the factory for the hum of the teakettle.

Learn About Women.

The survey "Women in Industry" was originally intended for the members of the National Metal Trades association. But, it has created considerable interest, so now pamphlets are available at the headquarters in Chicago at $1.00 a copy. It is carefully arranged, condensed, informative material in which many of the paragraphs have a familiar ring such as "Marketing Problems for Women Day Workers" . . . "Supervisors" . . . and "Fatigue."

Unwanted Hair Removed Safely and Permanently

—Telephone Randolph 3351 today for details of our exclusive Electrolysis service.

PHONE: RANDOLPH 3351

E. Burnham

140 NORTH STATE STREET

Actor Group's New Play Gets a Low Rating

"OUT OF THIS WORLD."

Play by Nellise Child, directed by Minnie Galatzer, with a setting by Frances McVey. Presented by the Actors Company Creative theater at Forester theater, 1016 North Dearborn street, Wednesday evening, Nov. 10, 1943.

THE CAST.

Bill MacDonald ...... John W. McNeely
Harry Connell .... Henry Fisher
Alexander Densky .... Daniel Hauf
Solomon Fisherman .... Joseph Mell
Marfushka .... Jane Elliott
Dmitri Kezoff .... Rolf Forsberg
Gustave .... Robert Howard
Nora Flarhety .... Arlene Friedrich
Father McCalloran........William Read
Lillo .... Muriel Faigen
Frankie MacDonald .. Freddie Edwards

BY CLAUDIA CASSIDY.

It doesn't seem right for a new theatrical venture to open with a stage full of dead people and end with an exhausted audience, but that is what happened over on Dearborn street last night when the Actors company opened its hopefully named creative theater with a brand new and disastrously dull play called "Out of This World." I hope no one confuses this with the Selwyn's crackling show called "Tomorrow the World." The only thing they have in common is a Nazi named Emil who starts by heiling Hitler and begins to learn to hate him.

Why Minnie Galatzer and her ambitious troupe picked this undigested mass of metaphysics, this open forum without a discussion leader, is more than I can tell you. Nellise Child has borrowed the living dead of "Outward Bound," thrust in some characters from Odets, Saroyan, and "Abie's Irish Rose," and has taken three long acts to say what could have been said in one crisp scene.

Her locale is a burned down cottage on the Russian-German front, in January, 1944, a cottage intact to the dead who inhabit it, dead people speaking a universal language, but each held on earth until a desire is granted. One of them is an ugly duckling turned beautiful [well, at least pretty] by death, and a coquette if you ever saw one. Another is a Jewish character right out of Saroyan, whose sweetheart drops in with a bag of food from a bombed delicatessen, and would like to get married before she vanishes in a ray of light. The priest, there in the nick of time, will marry them, but he refuses to help with the desired miracle of a wedding dress. So the Jewish Saroyan, who believes, goes out in the snow and comes back with a white satin wedding gown with a train, a veil, and white orchids. As one of the characters says, "You would have to see that to believe it."

I doubt that the combined efforts of the Theater guild, Herman Shumlin, Jed Harris, and Equity could make much of a play that presented such a scene so badly, not to mention a play that depicts dead Nazis with "soul sickness" making their faces leprous, or that considers it comic relief when a Russian girl speaks of the Boston tea party as contemporary. The Actors company makes no success bloom where failure flaunts, but it does manage a warm and believable performance by Joseph Mell, who is good in spite of the play.

Joins Husband

[Swisher Photo.]

Mrs. Robert Leigh James.

Mrs. Robert Leigh James has gone to New Bern, N. C., where Lt. James is on duty with the navy following his return from two years of foreign service. She is the former Miss Genevieve Caponch, daughter of Mr. and Mrs. George Caponch of Saginaw avenue, and was known to Chicago theatergoers under her professional name of Jenny Stevens. Lt. James, son of Mr. and Mrs. Frank James of Valparaiso, Ind., was graduated from the University of Chicago and from the naval training school at Northwestern university.

Smart Parents Ignore Some of Child's Phases

BY GLADYS HUNTINGTON BEVANS.

[Copyright: 1943: By News Syndicate Co., Inc.]

We were talking about a young girl of 19 whom we are both fond of. Her grandfather, who is a methodical person and lives alone, is often out of patience with his granddaughter's ways—really, I suppose, with her difference from him. When I defended her he said tolerantly: "O, Polly hasn't anything the matter with her that time won't cure."

I thought to myself, "O, dear, what a sad desire to wish her to be cured of youth."

Really, without quite being aware of it, many of us who are loving and understanding parents keep wishing our children were men and women. That is, we keep expecting them to act like adults, instead of children. We wish for the time when they'll be over this and over that kind of behavior. And we think we must go into action at each phase. We think we must do something about everything, not taking into account that change is a symptom of growth, not foreseeing that soon this phase will give way to another, even in most cases, if we do nothing at all about it.

So, when you're fretted about your son's or daughter's behavior, don't do too much. Do your best and do it with judgment. But if you don't get the results you want, take comfort from the fact that your child probably will get over whatever bothers you.

Don't ride herd on them all the time; that gets you nowhere. A great deal you must leave to time and the development that comes with it.

Marines Show Striking Skill in Their Paintings

BY ELEANOR JEWETT.

A thrilling exhibition of paintings and drawings by men and officers of the marine corps opened yesterday on the seventh floor at Marshall Field & Co. in celebration of the 168th anniversary of the marines. It is a fighting show, with plenty of action. The artists are not painters assigned to the corps but the fighting men themselves, and the difference is obvious. These water colors and drawings tell the story of the Pacific warfare at first hand. They are serious pictures, authentic to the last detail.

The exhibit gives one a good idea of the scenes in the training camps, on transports to the Pacific, at advanced bases, and in the front lines on Guadalcanal. The show does for the marines what the army show recently held at the Art institute did for the soldiers. It brings home the facts that our boys are facing and the laughing courage with which they face those facts. It is a brave show. No one seeing it can fail to feel a thrill of pride. The marines are good artists, as the soldiers were; their work is straightforward, vigorous, and without frills.

A brilliant exhibition of recent portraits by Leopold Seyffert Jr. is on view at the Findlay galleries, Michigan avenue at Van Buren street. Mr. Seyffert's father was a distinguished Chicago painter and teacher at the Art institute before he moved to New York. The son is following in the father's footsteps in being a portrait painter, but tho he follows his father he does not imitate him. He has learned his craftsmanship well and his exhibit attests to his unusual talent.

There are portraits of men, women, and children in the show and it is difficult to say which is better. Little "Debra Ross" is charming, and so is young "Tony Ransford," but so, too, are the portraits of "Mrs. J. Hampton Monroe" and "Miss Mary McKinstry," while the portraits of "W. J. Holliday" and "Andrew Learned" are stunning. Leopold Seyffert Jr. is a force to be reckoned with, a young painter to be watched. He has great ability. One would not be too surprised were he to be THE portrait painter of his generation.

The exhibition will continue to Nov. 30 and is well worth seeing.

* *

Dallwig Lecture

Paul G. Dallwig, layman lecturer, will sketch the background of peoples of the various war areas in his talk, "War Reveals Interesting Races in Strange Places," at 2 p. m. Sunday in the lecture hall of the Field museum.

Dear Diary BY BECKY

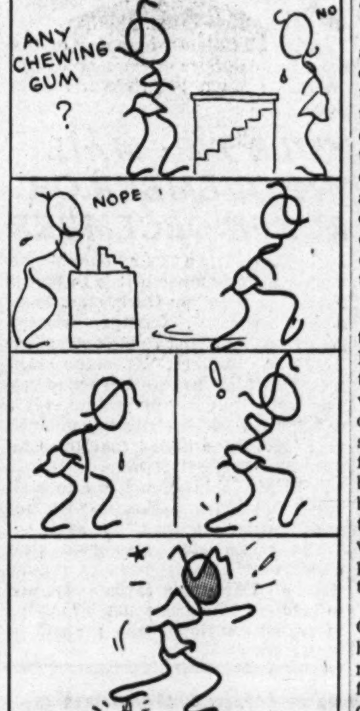

Reg. U. S. Pat. Off.: Copyright, 1943, by The Chicago Tribune

Women in War Work

By Kate Massee

An innovation in cooking demonstrations will be sponsored Monday by the women's division of the war finance committee of Cook county, when Mrs. Charles H. Roome of New York City will give a "No Point Three Course Menu." Admission to the class, to be held at 11 a. m. in the People's Gas building auditorium, will be by the purchase of a war bond. It may be of any denomination, provided it was bought on or after Nov. 1. The bonds or receipts may be presented any day this week at 105 West Adams street, room 400, where free tickets will be given.

Mrs. Chas. H. Roome.

Mrs. Roome, who attended Le Cordon Bleu in Paris, is an authority on food preparation, and now is conducting classes in New York for women who have lost their cooks to war industries.

Bundles for America has received its second certificate of commendation from the 9th naval district, in recognition of outstanding voluntary services contributing to the welfare of sailors stationed in this area. Rear Adm. John Downes, who made the presentation, praised the members for meritorious work in behalf of the navy in the last two years. Mrs. George F. Hartford is president of the Chicago branch of Bundles, which has offices at 337 North Michigan avenue.

Chicago women already have responded to the urgent appeal for draftsmen, who are needed in war industries. More of them can help fill this need by enrolling in a government sponsored, tuition free training course which opens Monday at the Illinois Institute of Technology.

Any woman who has completed high school and has training in mathematics and a talent for drawing is eligible for the course. Students will go to school eight hours a day, five days a week, for 10 weeks. Applicants should go to the school's west campus, 1951 West Madison street.

The consumer information service of the office of civilian defense, of which Mrs. William H. Stanley is director, will have another of its "Homemakers' Workshop" series Tuesday. Classes will meet from 10:30 a. m. to 12:30 p. m., and from 1:30 p. m. to 3:30 p. m. in the Peoples Gas building auditorium. There is no admission charge, and registration is not necessary.

Topics to be covered with demonstrations at the sessions include "Timely Tips on Plumbing Care," "How to Wallpaper Your Room," "Carpentry: Repair it Yourself," and "How About Your Lamp Shades?"

Mrs. Stanley met yesterday with all consumer chairmen of the Chicago metropolitan area of the OCD to make plans for promoting the national "Food Fights for Freedom" drive, which is being emphasized this month. Chairmen of Chicago communities and suburban towns and villages attended. "Work kits," consisting of various pieces of literature on the subject and to be distributed to the public, were given to the chairmen.

The newest wartime project on the calendar of the Order of the Eastern Star in Illinois is a drive to raise $300,000 to buy a bomber, which will bear the name of the organization. Mrs. Cecil Emery, state chairman of the women's defense committee, has asked all members in Chicago and Illinois to help by selling bonds within their chapters. Mrs. Andrew T. MacMeekin, worthy grand matron, also has appealed to the 150,000 members to do their part in the campaign.

The six Red Cross units of the O. E. S. in the Chicago area will hold an exhibit of articles they have made for the Red Cross tomorrow from 1 p. m. to 9 p. m. at the Chicago Masonic temple, 912 North La Salle street.

Store Hours, 9:45 to 5:45

Marshall Field & Company

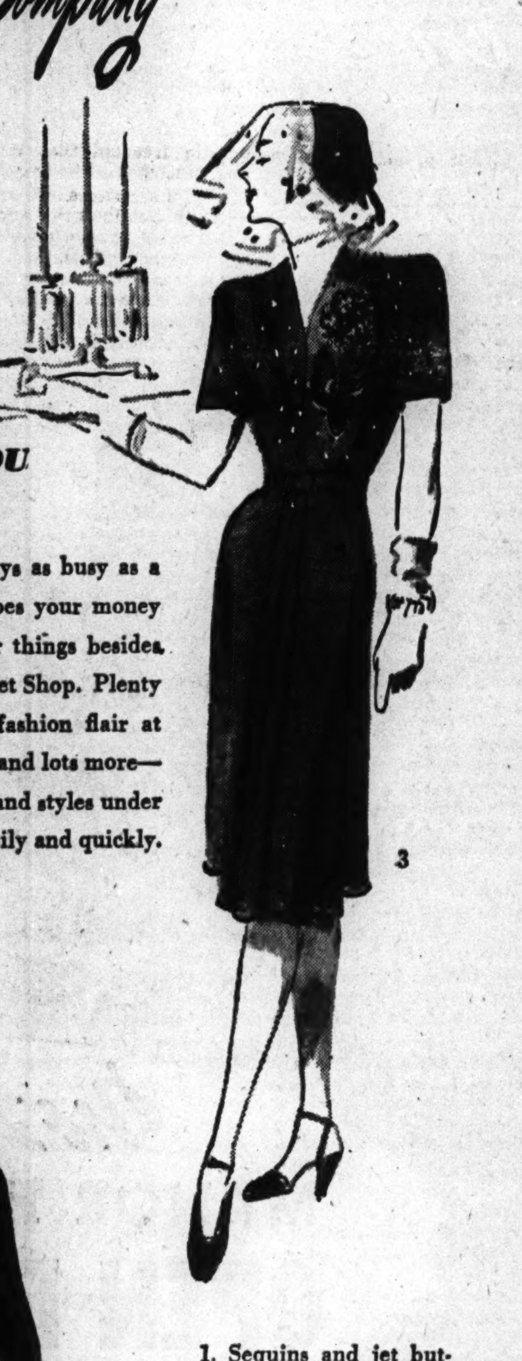

Busy holiday schedule?

OUR BUDGET SHOP'S FOR YOU

Is your social life during the holidays as busy as a train schedule? And does your money have to go for so many other things besides clothes? Then come to our Budget Shop. Plenty of festive clothes here with great fashion flair at little prices. Styles like these and lots more—all in plain sight, grouped by sizes and styles under signs so that you can shop easily and quickly.

1. Sequins and jet buttons glamorize this two-piece black rayon crepe. 12 to 20. $14.95

Also Evanston and Oak Park

2. Dressmaker coat, soft and slim fitting. In wool with rayon velvet collar and buttons. Black. Sizes 12 to 18. $35

Also Evanston and Oak Park

3. For you who love the flattery of a V-neck—black rayon crepe with sequin flower at shoulder. 12 to 20. $12.95

An amount will be added to quoted prices of all our merchandise to cover additional expense due to the Illinois Retailers' Occupation Tax.

BUDGET SHOP

Sixth Floor, Middle, State

For exquisite bosom contours

FLEXAIRE

The New Brassieres by Flexees

Styled for Your Own Type . . . in a trio of lovely fabrics! Each material has been woven in Flexees own mills, specially developed for its lightness, its bosom-shaping powers, its serviceability, and comfort.

LOEBER'S CORSETIERES WILL FIT YOU PROPERLY AND MAKE ALTERATIONS WITHOUT ADDITIONAL COST

LOEBER'S

Corner Monroe 37 S. State St. Randolph 4874

Walgreen's

Beauty Care for Working Hands

BARRINGTON HAND CREAM

Busy hands can be beautiful with Barrington! Its delicate protective film helps keep skin soft, smooth, clear. Try its beauty magic for your hands.

4-ounce jar 39c

Walgreen DRUG STORES

Plus 10% Federal Excise Tax

Woman's Exchange Will Hold Christmas Sale Next Tuesday

BY JUDITH CASS.

THE annual Christmas sale of the Woman's Exchange of Chicago next Tuesday at the Ambassador East will be smaller than those of past years, and the exchange will not attempt to serve luncheon, tho many who go there to shop for Christmas and the women who are assisting at the sale probably will have luncheon in the restaurants of the East and West hotels.

A preview of the goods to be sold shows that the exchange's high standards of originality and perfection have been maintained. It also was indicative of the shortage of fine materials brought about by the war emergency and stoppage of imports, but the exchange stock will not suffer from those causes this year, at least.

Concerning nearly all the choice baby clothes, laces, and woollen goods, Mrs. James Ward Thorne, honorary president of the exchange, said sadly, "This is the last of that material." What there will be next year in place of the exchange's famed lace pillows, wool throws, and other choice but now unobtainable materials, nobody knows. Mrs. Thorne's nimble fingers, which have been creating fascinating gifts all year, no doubt will find something to take their place.

New this year are decorative cigaret and match boxes, with three dimensional scenes under plastic glass; dressing table boxes and shadow box pictures, also three dimensional, made of Godey prints and old lithographs with the skies painted in and figures in front, lifted out by means of pasteboard; powder and rouge boxes, with miniatures Mrs. Thorne brought home from Paris mounted on the tops; pin cushions, with beautiful petit point covers; cook books, with covers made from rare Swiss prints, and knitting and sewing bags made from old French brocade. Most of these were created by Mrs. Thorne, who burned the midnight oil steadily all summer in Lake Forest.

On the Calendar.

A joint meeting of the woman's board and the executive board of the Travelers Aid society will be held at 12:30 p. m. today at the University club, one of three such gatherings a year at which the men and women who guide the society meet together. Willis Scott of the men's board and Mrs. Edwin W. Sims of the woman's board will preside. The problems of increased travel will be discussed, and also the woman's board's benefit Dec. 18 at the Drake, when Braggiotti and Shaw will give a "pops" concert.

Two members of the woman's

[Continued on page 25, column 4.]

A Black and White Costume Ensemble

Here's a smart black and white costume ensemble of sleek baby bonnet style hat, trim little ascot, and large bag, all made of moired patterned snow white caracul fur combined with soot black fabric. Each piece may be purchased separately. Black or white gloves trimmed with the fur or simply stitched in white thread complete the costume. All items are available in a Chicago store.

[TRIBUNE Photo.]

New Season's 1st Concert by Women Spotty

Concert by the Woman's Symphony orchestra, Hans Lange conducting; Dorothy Maynor, soprano. Presented at Orchestra hall Wednesday evening, Nov. 10. The program:

Overture to "L'epreuve villageoise" .... Grentry
Aria, "L'amerò sarà costante," from "Il Re Pastore" .... Mozart
Symphony No. 4, in E minor .... Brahms
Aria, "Depuis le jour," from "Louise" .... Charpentier
Chanson triste .... Duparc
"I Love Thee" .... Grieg
Gymnopedies .... Satie-Debussy
Spirituals—"Were You There?" "Roll, Jordan, Roll!"
Alborada del Gracioso .... Ravel

BY ALBERT GOLDBERG.

With Hans Lange for guest conductor and Dorothy Maynor as soloist the Woman's Symphony orchestra opened its season last night before an audience that left too many empty seats on the main floor at least, to give the proceedings the air of festivity they well deserved.

For the Woman's Symphony is an institution worth preserving, both for its main purpose, which was, originally, to foster careers as orchestral players for women—an objective now realized, as there is scarcely a symphony orchestra in the land now which does not admit women and glad to get them—as well as for its musical possibilities. That it has yet found its true direction in the latter respect may be doubted.

Last night there was some excellent playing, and some otherwise. The little Grétry overture, a novelty to all intents, was brief and charming. Brahms' fourth symphony had some splendid moments, such as the opening and the rich cello theme which shortly follows, the middle part of the slow movement [despite an unfortunate start in the horns], and the crisp gayety of the beginning of the scherzo. But there were islands between these that were less happy and the playing as a whole lacked the sustained breadth which would have made for complete impressiveness.

Some of this may be attributed to Mr. Lange's careful affection for detail, which was admirable but which failed to outline the heroic proportions of Brahms' architecture. Later there were two delightful fragments, deftly played, in the Debussy orchestrated "Gymnopédies" of Erik Satie.

Miss Maynor sang with that soaring freedom that is her especial trademark. The aria from Mozart's "Il Re Pastore" was accomplished with classic purity and a restrained show of pyrotechnics that included that modern rarity, a genuine trill. But she was happier in the ecstatic flights of "Depuis le jour" from "Louise," an aria that is fast becoming the private property of this singer, as it was once of Mary Garden. Duparc's "Chanson Triste" was exquisite in mood and feeling, and Grieg's "I Love Thee" had passion without sentimentality. Spirituals are not customary fare on symphony programs but they are welcome anywhere as Miss Maynor sings them. To the two on the program she added at public insistence, "What Kind of Shoes You Goin' to Wear?" "Ride on Jesus" [in arrangement by the late Nathaniel Dett], and then rounded off a pleasant evening with "Comin' Thru the Rye" and Brahms' Cradle Song.

Thru the Looking Glass

Reams have been written about the beauty of perfumes, the lure they have, and their strange trick of fixing a memory of a place or a person but not very much has been written on what perfume does for a woman. Not for the bystanders, you understand, but for her own inner self. We suppose it's because it would sound unbelievable, maybe even a little foolish.

But the fact remains that there is nothing like perfume when a woman wants her own sense of femininity bolstered. A new dress, a new hat, a compliment—not even these can make a drudge feel like a dream walking. And that's exactly what a bit of scent can do for you.

When you're tired, depressed, feeling resentful about being poor; when you're overcome with the feeling that life is dreary and that you're a drab figure moving unnoticed across its dark stage use your fragrance for the lift it gives you! There are women who use their perfumes or sachets or exquisitely scented soap only when they're "dressing up." They miss the whole point of the psychological performance of a favorite fragrance. Flatter yourself with a fragrance that becomes you; its role in making you a smart woman is actually secondary to the part it can play in making you a happier one.

In a troubled world we're bound to have troubles and to wonder sometimes whether the struggle to maintain femininity is worthwhile. But—ask the men if you doubt us—it's terribly, terribly important now to fortify femininity rather than to throw it to the winds. Do a man's work, by all means, if you possibly can, but retain the essence of your own fine distinction. Use scent to keep your spirits up and your sense of feminine values intact. You'll be happier—and more attractive.

Many Notables See London Opening of 'This Is the Army'

LONDON, Nov. 10 (AP).—Irving Berlin and his array of United States army talent presented "This Is the Army" tonight before a London audience which included Lt. Gen. Jacob L. Devers, United States Ambassador John Winant, high British officials, and English stage leaders.

Old timers said they could not recall when so many notables gathered to witness the opening night of a musical at the Palladium theater nor when the enthusiasm for a musical was any greater.

The only woman to appear on the stage during the evening was Mrs. Louis Mountbatten, who thanked the United States army for donating the box office receipts during the show's run to British war relief.

Altho the entire show was applauded consistently, special affection was shown for Berlin. His hit of the last world war, "Oh How I Hate to Get Up in the Morning," struck a reminiscent note and his popular "White Christmas" was roundly applauded.

Official Tells Growing Peril of Delinquency

"The American public is terribly concerned if an airplane motor in a war plant proves defective these days, but the prevention of juvenile delinquency certainly deserves attention just as acutely," Katherine F. Lenroot, chief of the children's bureau of the United States department of labor, declared yesterday.

Conducting a press conference at the headquarters of the National Council of Parents and Teachers, 600 South Michigan avenue, Miss Lenroot revealed that delinquency among girls in the last year has increased 38 per cent and among boys 11 per cent.

A contributing cause, she said, is a general weakening of home supervision, with fathers in service or sleeping days and mothers working outside the home. Other factors are lack of school facilities in mushrooming communities and the increase in child labor to 5 million this year.

In Chicago for an address to the school of social service administration at the University of Chicago, the fourth of a series of lectures sponsored by the Walgreen foundation, Miss Lenroot said 5½ million women with children under 14 years of age are working this year, and another million will be needed within the next year in industry.

"There would be little juvenile delinquency today if children were treated as as much of an emergency as armament production," she said. "Delinquency is like a disease in that it is a danger signal for a much larger number of children than those immediately affected."

With Miss Lenroot at the conference was Mrs. W. A. Hastings of Madison, Wis., president of the National Congress of Parents and Teachers, who said the war has "not presented new problems in delinquency, but merely intensification of old ones."

"Our national congress," she said, "with 2 2/3 million members thruout the country, feels the biggest task of each generation is the preparation of the next generation for useful citizenship."

Weddings

The marriage of Miss Barbara Ragsdale and Robert J. Winter will take place at 4:30 p. m. Nov. 20 in St. Augustine's church in Wilmette. Later the bride's parents, Mr. and Mrs. Charles Edward Ragsdale of Wauwatosa, Wis., formerly of Wilmette, will give a reception at the Michigan Shores club. Miss Ragsdale's matron of honor will be Mrs. Edmund O. Templeton, for whom she served as maid of honor and whose wedding dress she will wear. Lt. [j. g.] and Mrs. Melvin W. Haines [Jean Winter] hope to come from Newport, R. I., to serve as usher and bridesmaid.

Announcement is made of the marriage Nov. 1 in New York of Miss Patricia M. Oliver, daughter of Mr. and Mrs. John W. Oliver of North Magnolia avenue, to Tech. Sgt. Nelson E. Cunningham of Aberdeen, Md. Sgt. Cunningham was graduated from the University of Baltimore. He is stationed at the Aberdeen proving ground, and he and his bride will reside in Baltimore, Md.

Black Attire Makes Ideal Foil for White

BY REA SEEGER.

The most dramatic contrast obtainable, coal black foiled against snow white, is a classic that never fails, offering a combination of endless variety, ready for duty the year around. This winter black and white is better than ever, because of the popularity of dull black suits of wool and the elegance of soot black velvet, velveteen, and even corduroy. Dramatize any such costumes with white and you have the very essence of sophistication.

Huge barrel shaped muffs of white ermine, cuffs, and narrow collars of white ermine drift like early snowflakes on black suits of wool or velvet or sleek black sheath dresses of thin wool. Eye-catching black and white furs such as civet cat make smart, slim suits sleek perfection for any dress parade occasion, while the newest fashion excitement, short coats, lined with civet cat fur, provide a startling contrast when opened over an all-white dress or slim two-piece suit of unrelieved black.

Of all the black and white combinations available, the white with black stuff found in the costume accessories collections rate most enthusiastic approval. Hats, gloves, belts, ascots, muffs, and bags are plentiful, in all-white and in exceptionally clever combinations of white and black. For instance, there's the newest loot of white or moiréd caracul. You'll find, too, short but very smart ascots, tiny pill box or baby bonnet style hats or berets, stunning black gloves stitched with white thread or cuffed with white caracul, and good looking large bags combining the white flat fur with black leather or fabric.

Lectures Today

Helen Parker, "The Italy I Like to Remember," 6:30 p. m., Fullerton hall, Art institute, free.

Loraine Lloyd, guide lecture tour, 2 p. m., Field museum, free.

Frances Bauman, "Prefaces to Peace," 12:15 p. m., Chicago Public library, free.

IN ALL FOUR HUB STORES

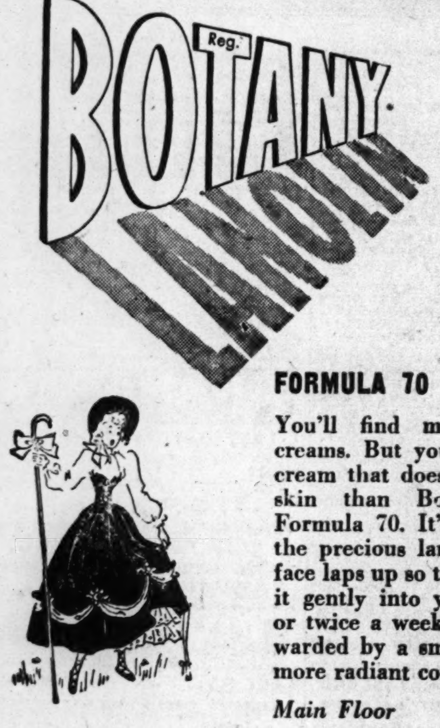

FORMULA 70

You'll find more expensive creams. But you won't find a cream that does more for dry skin than Botany Lanolin Formula 70. It's extra-rich in the precious lanolin oils your face laps up so thirstily. Knead it gently into your skin once or twice a week. You'll be rewarded by a smoother, softer, more radiant complexion.

Main Floor $1.25 and $2

THE HUB
Henry C. Lytton & Sons
CHICAGO EVANSTON OAK PARK GARY

To make and keep friends

NORCROSS GREETING CARDS

Neumode

ALL AMERICAN LISLES

SMARTLY DRESSED BUSINESS GIRLS WEAR LISLES

MIDWEIGHT LISLE $1.00
SHEER LISLE $1.25

HOSIERY REPAIRED
RAYON, from 20c NYLON, from 25c

21 NEUMODE HOSIERY SHOPS in CHICAGO and SUBURBS

Downstairs at Stevens

Stevens
State near Washington
Downstairs at Stevens

Specials for
Armistice Day
250 Chesterfield Coats
Formerly 28.00
Now 15.00
Misses sizes 12 to 18 Junior sizes 9 to 15
In Blue, Green and Tan.

Tuft Fleece Coats (Cotton Backed)
1/3 off
Now $15, $20, $25

Fur Lined Coats
Less 33%

Suits, 100% all wool
Formerly 19.95 to 36.95
Now $10, $15, $25

15.00
Oversuit Coat
with classic lines . . . in a figure-slimming striped fabric! This is a good, warm winter coat!

Sorry, no mail or phone orders. No refunds, credits or exchanges. All sales final!

Approximately 2% will be added to all our marked prices to cover additional cost of doing business in Illinois.

Downstairs—State
Chas. A. Stevens & Co.
Budget Shops

Downstairs at Stevens

Stevens
State near Washington
Downstairs at Stevens

13.95
All Wool Jersey
slick for suburban "doings" or for town!

Warmth with little weight in a neat dress of all wool jersey! Its streamlined simplicity "makes the most" of your figure—will see you smartly through the "Christmas rush" of dates and duties. In Purple, Kelly, Red, Blue, Aqua and Buff. 9 to 15. 13.95

Sorry, no mail orders!
Downstairs—State
Approximately 2% will be added to all our marked prices to cover additional cost of doing business in Illinois.
Chas. A. Stevens & Co.
Budget Shops

Sally's

Bows Win Beaux

THIS IS IT! We predict this will be one of the really important dresses of the season . . . One of those rare fashions which flatter anyone who puts it on. So simple, yet magic lurks in its every line. Let the mirror show you we're right.

$8.98

SALLY SHOPS
27 N. State Street 31 S. State Street
6328 S. Halsted Street 2754 Milwaukee Avenue 5610 Belmont Avenue
925 E. 63rd Street 4740 Sheridan Road 4020 W. Madison Street
2352 E. 71st Street 3226 Lincoln Avenue 1631 Orrington, Evanston
4265 Archer Avenue 2436 Devon Avenue 1143 Lake St., Oak Park
4017 Milwaukee Avenue 3323 Lawrence Avenue 6326 Cermak Rd., Berwyn
Neighborhood Stores Open Thursday and Saturday Nights

"The Chimney Crashed"

By Alice Ormond Campbell

Copyright: 1943: by Alice Ormond Campbell

INSTALMENT XLVI.

THE MURDERER.

Wren had just time to register the drawn and haggard lines of the major's face before Ronald again reached her side.

"I want to hear it all," she said. "But first, how does it happen I'm alive?"

"Courage," he answered briefly. "I gather the blasted butcher had to leave off. Let's have your end of it. I suppose you woke up directly after he'd shinned up the roof ladder, made a circuit thru the kitchen, and dotted the sergeant on the way?"

She described her glimpse of Cyril as he stole past her window.

"I was wrong about there being two sets of snores. The minute I saw the sergeant I realized he alone was responsible for those awful double barreled sounds. I just touched him and he rolled to the floor. In that very minute I heard Lady Hyacinth speaking and trying to shoot. Her gun wouldn't fire."

"O? Because Molesey had unloaded it. That was what he was doing hours earlier when he edged up close to her chair. His idea being the duplicate of Cyril's. That is, he intended to nip out of his Thistle window, pay a visit here, and sneak back again before his absence was suspected. My laying him out dished his plan. Now you'll see why he went haywire over being compelled to pass the night under this roof. It played the devil with his precious alibi; still, it was his last chance, and if you've done four killings you don't turn back. If Hyacinth had been asleep, he'd have lifted the swag."

"You mean Sam knew it would be ready to be lifted?"

"He banked on it, Wren. Obviously the stuff was secreted in that front room. He twigged that the instant she elected to sleep there. He also knew her first action when she was alone would be to make sure it was untouched, rip it out of its hiding place, and have it in some receptacle she could cart off. Now you carry on."

She tried to recall the progress of those minutes of hideousness. Twice, she mused, she had heard Groucho snarl.

"Once I imagine he flew at Cyril, who stuck his head in the door. The second time—did you say Joanna was there, too?"

"O, yes! I fancy she made her entrance during the brief holdup I had with Cyril outside. It's quite likely she never guessed there was any one else in that room except the woman she mustn't wake." Ronald moistened dry lips. "Tho Godstone thinks she touched the body and went clean off her chump. It's certain Joanna's a case for the psychopathic ward now, and that Brockett's in little better shape. Molesey, I need hardly tell you, is cooling his madness in Dorchester jail.

"Yes, Molesey had got hold of a gun, but it was no use to him over you. With the hunt in full cry, he had to work without noise. We've Cyril to thank for that. The Humber was heard making off. Godstone and the constable grabbed the landlord's bus and hit the trail. Even so, Molesey had only to harness his nerves about 60 seconds longer to have collected his prize, stowed it on the roof, and nipped back into his bed of suffering. Your being alive wouldn't have prevented one of his competitors taking the rap——"

"No," Wren corrected. "Didn't I tell you? The game was up unless he could slit my throat. I'd got one good whiff of that horrible hair oil."

For a shuddering moment there was silence. The rancid reek of Sam's hair still hovered sickeningly in Wren's nostrils.

"He phoned Hyacinth," she asked, "on purpose, I suppose, to bring her down?"

"Naturally. You'll admit it was a masterly dodge. Molesey knew he hadn't a dog's chance of locating the stuff unless the one informed individual furnished him with a lead. He'd been badly sold over the mirror, presently you'll see why; while with the lot of us here his hunting prospects were hopelessly jammed. Nice work, egging the detectives on to the fact that murder had been committed on these actual premises, only it failed to stampede the couple he most feared. They stuck tighter than glue. He butchered Gallus, with the result that strict police vigilance put him in an even more desperate fix. He had, in short, to choose between throwing in his hand or bringing her ladyship here on the jump. There's no doubt Molesey foresaw with complete accuracy every move the wretched creature made. We've said, haven't we, that our Sam was always right?"

"You say he'd already done four murders. Was Parker the first?"

"I'm positive of it, tho it'll be difficult to prove. It's easy to see why. Parker had come in unexpectedly and seen what her mistress was hiding and where. She almost spilled the beans to you, didn't she? She'd got to be silenced, that was all. Hence the quick nip down the back stairs. Hyacinth, I imagine, never realized her cook was dead."

"In the living room," Wren harked back. "Where?"

"In the chair where she planted herself. Buried deep in the springs."

"The Queen Anne chair?" Wren gasped.

Ronald nodded. "It's a swell cache, fine solid upholstery, thick cushions of horsehair. Now you know one of the things she was doing when you, Joanna, and Parker all got chased out of the flat. She was ripping loose the tight cover of the seat, lifting the top dressing, stuffing it all in. She made a tidy job of it, and last night she was almost as neat, but not quite. She left a few ravelings, they served as a clew. Just how many gold Carolus coins she rammed into the mirror frame there's no means of knowing until——"

"Two hundred and seventy," announced the chief constable, coming in. "They're listed with the more important items in a letter Lady Hyacinth intended dispatching to the New York man with whom she appears to have had dealings. It was those gold coins, needless to observe, that constituted the sole bait where Gallus was concerned. We still believe that a solitary gold piece was picked up by Gallus after Molesey killed the other van driver and made off. Yes, Warre?"

"Podder got his clutches on a second coin, isn't that so? Presumably in his death struggle with Molesey out here in this hall."

"Quite," the major agreed, meeting Ronald's shrewd gaze. "Tho I'll admit Brockett's rather naive confession regarding it knocked me endways. You see, Miss Dancey, it was no button the dead constable was holding. What Brockett took possession of, what he couldn't let us see because of the theft motive it introduced, was another of these same Stuart gold pieces. He exchanged it very deftly for the first small object he could produce from his loose change."

"Cyril had Ronald's button in his pocket?" Wren gasped.

Ronald grinned. "Exactly. Harold saw him retrieve it from the office floor subsequent to my departure the other day."

[Continued tomorrow]

Advocates Limiting Police Authority in Delinquency Cases

The place of the police department in juvenile delinquency should be limited, Richard Eddy, managing officer of the Illinois State Training School for Boys at St. Charles, Ill., declared yesterday before members of the Illinois Welfare association, opening a three day meeting in the La Salle hotel.

Addressing a study course for welfare workers, Mr. Eddy said that under existing conditions the police department has more authority than the juvenile judge, who only hears the cases brought before him by the police. He also advised a continued improvement in police training, coöperation between the police and community welfare agencies, and a more direct service to the police by social workers.

* *

Alumnae of Immaculata Will Give Benefit Party

To swell its scholarship fund for students unable to complete their education without financial assistance and to raise money for U. S. O. activities, the Immaculata Alumnae association will sponsor its sixth annual card party at 8 o'clock tonight in the Crystal ballroom of the Edgewater Beach hotel. Miss Catherine McGinnis is alumnae president. In charge of arrangements for the benefit are Miss Mary McCormack and Miss Julia Case.

* *

Millard Avenue Club.

The literature study class of the Millard Avenue Woman's club will meet at 2:30 p. m. tomorrow in the Shedd Park Community house to hear Mrs. Robert Kozelka review Lloyd C. Douglas' "The Robe."

[ADVERTISMENT]

Beware of toilet odors

An unsanitary toilet may produce unpleasant odors. Keep toilet bowls sparkling-clean without nasty work—without scrubbing. Sani-Flush removes rust, stain, film and incrustations. That's where many toilet germs breed. Sani-Flush cleans away a cause of toilet odors. Use it at least twice a week.

Don't confuse Sani-Flush with ordinary cleansers. It works chemically. Cleans the hidden trap. Sani-Flush is absolutely safe in septic tanks* and toilet connections when used according to directions on can. Sold everywhere. Two handy sizes.

*FREE—For Septic Tank Owners—Eminent scientific authorities have proved how easy and safe Sani-Flush is for toilet sanitation with septic tanks. Write for their interesting report. It is free. Address: The Hygienic Products Company, Dept. 51, Canton, Ohio.

MOTION PICTURES DOWNTOWN

CHICAGO Open 8:45 LAST DAY
Claudette COLBERT · Paulette GODDARD · Veronica LAKE
Paramount's So Proudly We Hail
ON STAGE Balaban & Katz "Pan-Americana Revue" HARRY COOL · JACK DURANT

HOLIDAY SCHEDULE TODAY
CHICAGO Tomorrow!
STAGE & SCREEN DYNAMIC Combination!
IS THIS WOMAN CAPABLE of tender love and shocking murder?
Joan Crawford · Fred MacMurray
"ABOVE SUSPICION"
MGM's dramatic thunderbolt
Basil Rathbone · Conrad Veidt
Felix Bressart · Reginald Owen
ON STAGE In Person The hilarious "ex-doughboy" Johnny BURKE A-1 in Army Fun
ALLEN & KENT
LANE BROTHERS
Chicago Theater Ballet in vivid precision rhythms
Held Over! HARRY COOL singing NEW songs!

MOTION PICTURES DOWNTOWN
Balaban & Katz LOOP Theaters Holiday Schedule Today
3rd WEEK! Open 8:45 a. m. HOLIDAY SCHEDULE
ROUGH! ROMANTIC!
SALUTE TO THE MARINES
Mgm's TECHNICOLORFUL smash
WALLACE BEERY
Fay Bainter
Marilyn Maxwell
Wm. Lundigan
Roosevelt

APOLLO RANDOLPH AT CLARK Open 8:45 a. m. Holiday Schedule
It's GLORY-ous!
Irving Berlin's This is the ARMY in technicolor

UNITED ARTISTS Op. 8:45 Hol. Sched.
Lucille Ball Harry James and his Music Makers! "Best Foot Forward" in Technicolor

GARRICK Open 8:45 a. m. Holiday Schedule LAST DAY!
SONJA HENIE 'Wintertime' Jack OAKIE · Carole LANDIS Woody Herman and his band
PLUS LAUREL & HARDY "DANCING MASTERS"

THE STORY OF A GIRL WHO BECAME A WOMAN... IN THE TWINKLING OF A MAN'S EYE... IN THE FLASH OF LOVE'S GREAT COURAGE!
Claudia
... Impish, tantalizing, naive, alluring, in love with love ... innocent Claudia ... of a thousand moods of desire and ecstasy!
... who kissed one man only to find herself impatient for the arms of another!
20th Century-Fox Picture
DOROTHY McGUIRE (sensational star of the stage play)
ROBERT YOUNG · INA CLAIRE
Reginald Gardiner · Olga Baclanova
BALABAN & KATZ UNITED ARTISTS Randolph at Dearborn
EXTRA! Technicolor Treat—"CARIBBEAN ROMANCE" Take a Winter Cruise on an Enchanted Sea!

LAST DAY—Open 8:45 a. m.
JUDY GARLAND—VAN HEFLIN in "PRESENTING LILY MARS" —Plus— MONTY WOOLLEY—GRACIE FIELDS in "HOLY MATRIMONY"
2 BEST AT THE McVickers
Tomorrow
Captive Women Are Better Off DEAD! Behind the Rising Sun MARGO · TOM NEAL
ROBT. PAIGE LOUISE ALLBRITTON "Fired Wife" WITH DIANA BARRYMORE

LA SALLE Madison-Clark. LATE SHOW Chas. Laughton, B. Aherne Ray Milland, Merle Oberon, Ida Lupino "FOREVER AND A DAY" Paul Lukas, George Brent, Martha Scott "THEY DARE NOT LOVE"

MOTION PICTURES DOWNTOWN

RKO PALACE RANDOLPH at LA SALLE Open 8:45 A. M.
DONALD O'CONNOR TOP MAN SUSANNA FOSTER PEGGY RYAN
PLUS "FRONTIER BADMEN" with ROBERT PAIGE ANNE GWYNNE Noah BEERY, Jr. Diana BARRYMORE LEO CARRILLO ANDY DEVINE

Open 8:45 A. M. RKO GRAND CLARK NR. RANDOLPH
TERROR! PHANTOM of the OPERA IN TECHNICOLOR Starring NELSON EDDY SUSANNA FOSTER CLAUDE RAINS
PLUS COMEDY HIT YOU'RE A LUCKY FELLOW, MR. SMITH with ALLAN JONES

World PLAYHOUSE 410 S. Michigan Cont. from 11:15 A.M.—30c to 1 P.M. CHAS. BOYER, MICHELE MORGAN, RAIMU 2 Last Days 'HEART of A NATION' BEGINS SATURDAY! It's the Amazing Truth! 'RUSSIAN STORY'

STUDIO VAN BUREN at MICHIGAN Open 10:45. ADULTS ONLY 2 SPICY, SAUCY, SASSY COMEDIES 6TH WEEK "THE ART OF LOVE" "BEDROOM DIPLOMAT" EXTRA! "BIRTH OF LIFE"

MONROE MONROE at DEARBORN LATEST WAR NEWS "40,000 HORSEMEN AND A GIRL"—Grant Taylor Plus "MYSTERY OF THE 13TH GUEST"

CLARK CLARK at MADISON —MIDNIGHT SHOW— BING CROSBY Dor. LAMOUR "DIXIE" Plus "FIGHTING SEA MONSTERS"

RIALTO 30c to 1 STATE & VAN BUREN BIG STAGE SHOW with TAFFY O'TOOLE in Person! Plus Screen: "The Falcon In Danger"

WEST
● AMERICAN 8 N. ASHLAND AVENUE DOROTHY LAMOUR BING CROSBY, "DIXIE" TECHNICOLOR! "TAXI, MISTER" WM. BENDIX, JOE SAWYER
● B'DY STRAND 1641 W. Roosevelt Road MANTON MORELAND "MELODY PARADE" ALL-STAR MUSICAL! IDA LUPINO, RAY MILLAND, Chas. LAUGHTON MERLE OBERON in "FOREVER AND A DAY"
● JOY 1611 W. Roosevelt Vic McLaglen, Jon Hall "SOUTH OF PAGO PAGO" KAY KYSER and BAND, BELA LUGOSI BORIS KARLOFF, "YOU'LL FIND OUT" ROY ROGERS, Gene Autry, "Screen Snapshots"
● CRAWFORD 19 S. CRAWFORD AVE. 48 TOP STARS! 6 FAMOUS BANDS! "STAGE DOOR CANTEEN" "MARDI GRAS" Technicolor! & "Day of BATTLE"
● BYRD Madison & Cicero 'EAGLES of the NAVY' IN TECHNICOLOR! "PASSPORT TO SUEZ" WARREN WILLIAM "DANGER, WOMEN AT WORK" & Porky Cartoon
● WEST END 121 N. Cicero LAFF SHOW! "GIRL, A GUY AND A GOB" LUCILLE BALL "DEVIL AND MISS JONES" JEAN ARTHUR 3 STOOGE RIOT! & COLOR CARTOON!
4 STAR 2418 Mad. Thrilling Western Ridin' Thru Nevada 3 Feats. Anne Shirley Geo. Murphy "MAYOR OF 44th ST." Brian Aherne, Vic. McLaglen, "CAPTAIN FURY"
IMPERIAL 15c 12:30 to 6:30. Eve. 20c Harry James, Betty Grable Carmen Miranda, 'SPRINGTIME in the ROCKIES' Technicolor, LLOYD NOLAN, "APACHE TRAIL"
LINDY 1710 W. Madison. BUSTER KEATON Comedy! HOPALONG CASSIDY RUSSELL HAYDEN, "WIDE OPEN TOWN" GEO. O'BRIEN, "RACKETEERS of the RANGE"
MARSHALL SQ. 2875 Cermak Rd. Op. 12 BING CROSBY D. Lamour, "DIXIE" and "TAXI, MISTER"
MADLIN 1 DAY ONLY. DINNERWARE! 1910 W. Madison Don 'Red' Barry "WEST SIDE KID" "SPOTLIGHT SCANDALS"
CENTURY 1421 W. Madison—3 STOOGES! "LAW of the NORTHWEST" "HEADIN' for GOD'S COUNTRY" Wm. Lundigan

WEST
Regular Weekday Prices Today! BUY WAR BONDS AND STAMPS at all Balaban & Katz Official Issuing Agents Theaters
MARBRO Easily Reached by Street Car, L and Bus
LAST DAY! RED SKELTON, ELEANOR POWELL, "I DOOD IT" & Geo. Montgomery, "BOMBER'S MOON"
—TOMORROW— DON AMECHE ★ GENE TIERNEY ★ CHARLES COBURN "HEAVEN CAN WAIT" Plus EVELYN KEYES, EDMUND LOWE "DANGEROUS BLONDES"
PARADISE Open 1:15—Cary Grant, Laraine Day in "MISTER LUCKY" & Andrews Sisters, "ALWAYS A BRIDESMAID"
Cent. Pk. Open 1:30 STATE Open 1:30 MANOR Open 1:30 SENATE Open 1:30 LENA HORNE BILL ROBINSON CAB CALLOWAY and His Band "STORMY WEATHER" & ALLAN JONES KITTY CARLISLE 'LARCENY with MUSIC' Senate: Kiddies Armistice Day Cartoon Party!

NORTHWEST
● LIBERTY 3705 Full. Open 1:30 Betty Grable JUDY GARLAND "PIGSKIN PARADE" "TEXAS RANGERS RIDE AGAIN" John Howard "Keep Shootin'" Ray Whitley & 6 Bar Cowboys
● EMBASSY 3940 W. Fullerton 5 HITS! "PASSPORT TO SUEZ" WARREN WILLIAM "WEST SIDE KID" DON 'RED' BARRY AL JOLSON, EDDIE CANTOR, "Minstrel Days" "Last Will and Testament of Tom Smith" & Cartoon
● IRVING 4003 Irving Humphrey Bogart "ACTION IN THE NORTH ATLANTIC" and "SPOTLIGHT SCANDALS" Henry King & Orch.
● AVON 3327 Full. Open 1:30 "Merchant Convoy" & Geo. Montgomery BETTY GRABLE, "CONEY ISLAND" Technicolor! "HENRY ALDRICH SWINGS IT" Jimmy Lydon
● CROWN 1607 W. Div.—Open 10 A.M. MERLE OBERON, RAY MILLAND, IDA LUPINO, CHAS. LAUGHTON BRIAN AHERNE, "FOREVER AND A DAY" "MELODY PARADE" ALL-STAR MUSICAL!
MONT CLARE —LAST TIMES TODAY— The Top of the Tops in Romance! CARY GRANT—LARAINE DAY CHARLES BICKFORD "Mister Lucky" Plus Richard ARLEN, Wendy BARRIE 'SUBMARINE ALERT'
WICKER PARK 1541 Milw. Ave., nr. Damen Open 10 A. M. Daily DEVIL'S HARVEST Plus "AFRICAN RAPTURE"
TIFFIN: "BALL OF FIRE" BARBARA STANWYCK, GARY COOPER "Forever and a Day" AMERICAN AND BRITISH STARS
LOGAN Milwaukee-Sawyer. OPEN 1:30 "DANGER, WOMEN AT WORK" Hump. Bogart, "ACTION in the NO. ATLANTIC"

MOTION PICTURES DOWNTOWN

There's more to this—than meets the eye!
From Bedlam to Bath... IT'S BOISTEROUS
Gay-Gals and gayer guys.. in the gayest era of love, laughter and song!
Betty GRABLE
Robert YOUNG
Adolphe Menjou
"Sweet Rosie O'Grady"
20th Century-Fox Musical Romance with
REGINALD GARDINER · PHIL REGAN
VIRGINIA GREY
Open 8:45 A. M. Holiday Schedule
BALABAN & KATZ STATE LAKE

SOUTH
WARNER BROS. THEATERS CONVENIENT TO YOUR HOME! IMMEDIATE DELIVERY OF WAR BONDS
AVALON · CAPITOL 79th at Stony—Free Parking—79th at Halsted
Last Day! "BEHIND THE RISING SUN" "PRESENTING LILY MARS" Tomorrow: "THE SKY'S THE LIMIT" "FIRED WIFE"
Last Day! Cary Grant "MR. LUCKY" and "BATAAN" Tomorrow: "BEHIND THE RISING SUN" "PRESENTING LILY MARS"
STRATFORD 63rd-Hals.—Dick Purcell 'MYSTERY of 13th Guest' Plus 'SHERLOCK HOLMES FACES DEATH'
BEVERLY 95th-Ashland—Free Parking Merle Oberon, Rob't Cummings Ida LUPINO, "FOREVER AND A DAY"
JEFFERY 71st-Jeffery—LENA HORNE "STORMY WEATHER" and Ida LUPINO in "FOREVER AND A DAY"
RHODES 79th-Rhodes—LENA HORNE "STORMY WEATHER" and Ida LUPINO in "FOREVER AND A DAY" Matinee: ADDED CARTOONS FOR KIDDIES
OGDEN 63rd-Ashland—Leo Carrillo in "LARCENY WITH MUSIC" Ida LUPINO in "FOREVER AND A DAY"
GROVE 76th-Cottage HIGHLAND 79th-Ashland Bing Crosby Dorothy Lamour (In Technicolor) "DIXIE" William Bendix "TAXI, MISTER"
HAMILTON 71st-Paxt.—Chester Morris "AERIAL GUNNER" Betty Grable in "CONEY ISLAND" (In Color)
COSMO 79th and Halsted Streets Today for three big days "THE STAR MAKER" BING CROSBY Louise Campbell 'SON OF MONTE CRISTO' Louis Hayward
SHORE 75th-Kingston—Warren William, "PASSPORT TO SUEZ" and Humphrey Bogart, 'Action in the North Atlantic'
FROLIC 55th-Ellis—Ginger Rogers in "KITTY FOYLE" Plus Louis Hayward, "SON OF MONTE CRISTO"
OAKLAND "PASSPORT TO SUEZ" "SPOTLIGHT SCANDALS"
"MET" 47th-So. Parkway—Bennie Baker, "SPOTLIGHT SCANDALS" Warren William in "PASSPORT TO SUEZ"
KEN 1225 E. 47th. MATINEE at 1:30 Chester Morris, "AERIAL GUNNER" BETTY GRABLE CESAR ROMERO G. MONTGOMERY "Coney Island"
KIMBARK 6240 Kimbark Ave. Opens 12:30 "HIT THE ICE" ABBOTT & COSTELLO Jimmy Lydon "HENRY ALDRICH Swings It"
COMMERCIAL 9150 Commercial. Open 9:30 Ray Milland, Merle Oberon Brian Aherne, "FOREVER AND A DAY" and William Bendix in "TAXI, MISTER"

NORTHWEST
BUY WAR BONDS AND STAMPS at all Balaban & Katz Official Issuing Agents Theaters Regular Weekday Prices Today!
HARDING MILWAUKEE & SAWYER Easily Reached by Street Car, L and Bus
LAST DAY! FRED ASTAIRE, JOAN LESLIE "SKY'S THE LIMIT" Plus "WE'VE NEVER BEEN LICKED"
—TOMORROW— EDW. G. ROBINSON—GLENN FORD MARSHA HUNT "DESTROYER" Plus JOHN LODER in Exciting "ADVENTURE IN IRAQ"
CONGRESS Open 1:45 GATEWAY Open 1:45 Robert Taylor, George Murphy "BATAAN" & Disney's Full-Length Hit! "VICTORY THRU AIR POWER"
TERMINAL Open 1:45 BILTMORE Open 1:45 CRYSTAL Open 1:45 BELPARK Open 1:45 LENA HORNE BILL ROBINSON CAB CALLOWAY and His Band "STORMY WEATHER" & ALLAN JONES KITTY CARLISLE 'Larceny with Music' Belpark: Armistice Day Matinee Cartoon Party!
Will Rogers Humphrey Bogart, "ACTION in the NORTH ATLANTIC" Plus Warren William, "PASSPORT TO SUEZ" Armistice Day Matinee Cartoon Party!
PORTAGE Open 1:45 DRAKE Open 1:45 48 TOP STARS! "STAGE DOOR CANTEEN" Extra! In Color! "Mardi Gras" Portage: Armistice Day Matinee Cartoon Party!
ADMIRAL Abbott & Costello "HIT THE ICE" & Chester Morris Richard Arlen "AERIAL GUNNER"
GRAND 3433 W. North MATINEE 1:30 CHILLER! THRILLER! "GORILLA MAN" 'SPOTLIGHT SCANDALS' Bon. Baker Frank Fay
ALAMO 3639 Chicago Ave. Mat. Daily 78 GREAT SCREEN STARS! Ray Milland Merle Oberon "FOREVER and a DAY" GARY COOPER Barbara Stanwyck "BALL OF FIRE"
RIVOLI 4380 Elston Open 5 P.M. 3 Good Hits Chills & Thrills "Gorilla Man" Ann Corio, 'Sarong Girl' 'Headin' for God's Country'
NITA 2915 Milwaukee. Open 6. T. POWER GENE TIERNEY, "SON OF FURY" "INTERNATIONAL SQUADRON" R. Reagan
METRO 3308 Lawrence Ave.—Chester Morris, Richard Arlen, "AERIAL GUNNER" Humphrey Bogart, "Action in the North Atlantic"

SOUTH
BUY WAR BONDS AND STAMPS at all Balaban & Katz Official Issuing Agents Theaters Regular Weekday Prices Today!
TIVOLI COTTAGE GR. at 63rd Easily Reached by Street Car, "L" and Bus
LAST DAY! Geo. Montgomery, Annabella "BOMBER'S MOON" Plus Robert Paige, Diana Barrymore, "FIRED WIFE"
—TOMORROW— RED SKELTON RIOT! ELEANOR POWELL "I DOOD IT" Jimmy DORSEY & BAND Richard Quine, Martha O'Driscoll 'WE'VE NEVER BEEN LICKED'
SOUTHTOWN 63rd St. East of HALSTED Easily Reached by Street Car, "L" and Bus
LAST DAY! JUDY GARLAND, VAN HEFLIN "PRESENTING LILY MARS" Plus Monty Woolley, "HOLY MATRIMONY"
—TOMORROW— GEO. MONTGOMERY-ANNABELLA "BOMBER'S MOON" Robt. PAIGE—Louise ALLBRITTON DIANA BARRYMORE "FIRED WIFE"
TOWER Open 1:00 CARY GRANT LARAINE DAY "MISTER LUCKY" "BATAAN" with ROBERT TAYLOR and LLOYD NOLAN
MARYLAND ★ LENA HORNE BILL ROBINSON, CAB CALLOWAY "STORMY WEATHER" & ALLAN JONES, KITTY CARLISLE 'LARCENY WITH MUSIC'
REGAL Open 11:00 Last day! In Person! —HOLIDAY SCHEDULE TODAY— BEN "CRASH DIVE" CARTER Plus: Direct from His "Cabin in the Sky" Success MANTON MORELAND And: In the Groove and Plenty Smooth! JAY McSHANN and His Swing-King Orchestra On Screen: Richard Arlen 'Submarine Alert' ALSO LATEST ALL-AMERICAN NEGRO NEWS!
PICCADILLY 51st AND BLACKSTONE CARY GRANT, LARAINE DAY. "MR. LUCKY" DISNEY'S GREATEST COLOR FEATURE "Victory Thru Air Power"
HARPER 48 Stars — 6 Great Bands "STAGE DOOR CANTEEN" "LT. SMITH (THIS IS AMERICA)"
HYDE PARK Lombard, Montgomery "MR. & MRS. SMITH" "SHEPHERD OF THE ROUND HOUSE"
SHAKESPEARE "BLAZING GUNS" "CONEY ISLAND" with Betty GRABLE, Geo. MONTGOMERY
★WOODLAWN Open 12:30—Conrad Veidt "NAZI AGENT" Walter Pidgeon, Red Skelton, "FLIGHT COMMAND"
★RAY Open 1:30. HOLIDAY MAT. TODAY 3 Hits. "Parachute Battalion" Robert Preston, 'Hillbilly Blitzkrieg' 'Dixie Gentlemen'
★ARK Op. 12:30. 3 Hits. 'BIRTH of the BLUES' BING CROSBY, Brian DONLEVY, Mary Martin, "MARRIED BACHELOR" Robt. Young
★V 47th-Drexel. 3 Hits. 'KITTY FOYLE' Ginger Rogers, "SILVER QUEEN" George Brent Bruce Cabot, P. Lane, "HERE COMES KELLY"
MICHIGAN 55th-Mich. ETHEL WATERS 6 FAMOUS BANDS! Inc. COUNT BASIE & Orch. 48 TOP STARS! "STAGE DOOR CANTEEN" "MARDI GRAS" Color and "DAY OF BATTLE" LATEST! ALL-AMERICAN NEGRO NEWS!
HARVARD 63rd & Harvard. Open 5:45 Andy Clyde Comedy and Cartoon "STAGE DOOR CANTEEN"
PARK 3955 So. Parkway Hattie McDaniels BETTE DAVIS "IN THIS OUR LIFE" "SARONG GIRL"
HIGHWAY 63rd-Western. Hope & Crosby "DON'T HOOK NOW" 48 Top Stars "STAGE DOOR CANTEEN" 6 Bands
RAMOVA 35th-Halsted. BING CROSBY Dorothy Lamour, "DIXIE" also "STORMY WEATHER" Bill Robinson
COLONY 59th-Kedzie. GINGER ROGERS Ron. Colman, 'LUCKY PARTNERS' "WEEK-END IN HAVANA" Alice Faye
CORAL 95th-Cicero. Open 1. Free Parking Humphrey Bogart, 'ACTION IN THE NORTH ATLANTIC'—'SPOTLIGHT SCANDALS'
MARQUETTE 63rd-Kedzie. Hope & Crosby "DON'T HOOK NOW" 48 Top Stars "STAGE DOOR CANTEEN" 6 Bands
LEX "Stage Door Canteen" Stage and Screen Stars 1162 E. 63rd. "MARDI GRAS" Johnny Johnston
STATE 11020 S. Michigan Av. ALL STAR CAST, "FOREVER AND A DAY" WILLIAM BENDIX, "TAXI, MISTER"
JACKSON PK. 67th-Stony. Judy Canova Op. 1:30. 'SLEEPY LAGOON' Warren William, "PASSPORT TO SUEZ"

• SUBURBAN •
GLEN ELLYN
GLEN Humphrey Bogart, Raymond Massey "ACTION in the NORTH ATLANTIC" WARREN WILLIAM, "PASSPORT TO SUEZ"
BLUE ISLAND
NEW LYRIC Op. 1 'Stormy Weather' Plus WILLIAM BENDIX, "TAXI, MISTER"

MOTION PICTURES DOWNTOWN

ORIENTAL RANDOLPH NEAR STATE
LAST DAY—OPEN 10 A. M.—45c to 12 plus tax STAGE—JERRY WALD and ORCH. and BIG SHOW! SCREEN—MARY LEE in "NOBODY'S DARLING"
Tomorrow—A Great Show ON STAGE! AN ★★★★★★★★ (8-Star) HIT!
CHARLIE BARNET Sax Sensation of the Nation—AND HIS ORCHESTRA
THE GIBSONS THE HUMAN TARGETS
VIRGINIA MAXEY
PEANUTS HOLLAND
AL KILLIAN
TRUMMY YOUNG
AND OTHERS
Plus THE SCREEN'S LITTLE TOUGH GUYS IN PERSON
SCREEN 1st Showing "BOSTON BLACKIE" meets the romance of his life—and his greatest adventure! "THE CHANCE OF A LIFETIME" with CHESTER MORRIS as "BOSTON BLACKIE"

NORTH
● JULIAN 918 Belm. Open 5:30 RICHARD DIX "THE ROUNDUP" 'WEST SIDE KID' DON 'RED' BARRY
● SHERIDAN 4038 Sheridan Road Wendy Barrie RICHARD ARLEN, "SUBMARINE ALERT" BOB HOPE, Betty Hutton, "LET'S FACE IT"
● VOGUE 3812 Broadway ● N. CENTER 4031 Lincoln N. CENTER Only: 3 CARTOONS! MERLE OBERON IDA LUPINO CHARLES LAUGHTON BRIAN AHERNE 'FOREVER AND A DAY' LENA HORNE BILL ROBINSON "STORMY WEATHER"
● DEVON 6225 B'dwy Ida Lupino, Ray Milland B. Aherne, Merle Oberon CHAS. LAUGHTON, "FOREVER AND A DAY" Plus "THE SAINT MEETS THE TIGER" Ginny Simms, Rudy Vallee, "Screen Snapshots"
● MODE 3912 Sher. BRIAN AHERNE and Jeanette MacDONALD "SMILIN' THROUGH" and JOAN BENNETT ANN SOTHERN, Fredric March, 'TRADE WINDS'
● 400 6746 Sher. DON AMECHE, Mary Martin "KISS the BOYS GOODBYE" Sonja HENIE, Tyrone POWER, "2nd FIDDLE"
● BIOGRAPH 2433 Lincoln—Opens 12:45 "SPOTLIGHT SCANDALS" HUMPHREY BOGART Raymond Massey JULIE BISHOP "ACTION IN THE NORTH ATLANTIC"
● BUCK'M 3319 N. CLARK STREET DOROTHY LAMOUR, BING CROSBY, "DIXIE" TECHNICOLOR! "TAXI, MISTER" Wm. BENDIX, Joe SAWYER ALAN LADD, "MORE WORLDS TO CONQUER"
● DAVIS 4614 Linc. Humphrey Bogart "ACTION IN THE NORTH ATLANTIC" and "PASSPORT TO SUEZ" WARREN WILLIAM
● ARGMORE 1040 Argyle—Open 1:30 'CONEY ISLAND' BETTY GRABLE "HENRY ALDRICH SWINGS IT" Jimmy Lydon
● VIC Sheff.-Belm. "Stage Door Canteen" with 48 TOP STARS! and 6 FAMOUS BANDS! "MARDI GRAS" Technicolor! & "Day of BATTLE"
Cinema CHICAGO & MICHIGAN review 8:00—10:00 feature 6:20 8:15—10:15 "—recommended"—New York Times "—fascinating"—N. Y. Herald-Tribune Charles Laughton—George Sanders THIS LAND IS MINE
LANE COURT Op. 1:30. Armitage-Clark. W. William, "Passport to Suez" FRANK SINATRA, "SHIP AHOY" GLASS OVENWARE FREE TO LADIES
CALO 5404 N. Clark St. OPEN 1:30 Special Matinee, Regular Prices "KNUTE ROCKNE, All-American" SHIRLEY TEMPLE in "KATHLEEN"
BRYN MAWR At Bryn Mawr L. Op. 1 P.M. Gary Cooper, Barbara Stanwyck, "BALL OF FIRE" and John Steinbeck's "THE MOON IS DOWN"
The Esquire "MR. LUCKY" CARY GRANT LARAINE DAY And THE ESQUIRE HOUR Feature at 1:23, 3:36, 5:49, 8:02, 10:20
COED 1330 Morse Ave. at L Station "THE DEVIL AND MISS JONES" Jean ARTHUR, Robt. CUMMINGS TYRONE POWER Dorothy LAMOUR "JOHNNY APOLLO"
ADELPHI 20c till 6:30 7074 N. Clark OPEN 1:30 Chester Morris, Rich. Arlen, "AERIAL GUNNER" Abbott & Costello Ginny Simms, 50 Skating Beauties, 'HIT THE ICE' CHOICE OF COSMETICS OR EDGEWOODWARE
WINDSOR 1225 N. Clark. Open 1:30 Ray Milland, Merle Oberon Herbert Marshall, Ida Lupino, Brian Aherne "FOREVER AND A DAY" and George Sanders in "QUIET, PLEASE, MURDER"
DE LUXE 1141 Wilson 'STAGE DOOR Canteen' and "MARDI GRAS"
LAKE SHORE 3175 Broadway. Open 6:30 Rosalind Russell, "My Sister Eileen" & Joe Brown, "Shut My Big Mouth"
ROSEWOOD 1823 Montrose. Open 5:00 'HENRY ALDRICH Swings It' Betty Grable "CONEY ISLAND" in Color

• SUBURBAN •
MAYWOOD
LIDO DOORS OPEN 12:30 WALT DISNEY'S "VICTORY THRU AIR POWER" RICHARD ARLEN "SUBMARINE ALERT"
OAK PARK
LAKE Lake and Marion Sts. MERLE OBERON BRIAN AHERNE Ida LUPINO, Ray MILLAND, Chas. LAUGHTON, "FOREVER AND A DAY" & BILL ROBINSON LENA HORNE in "STORMY WEATHER"
SOUTHERN 828 So. Oak Pk. Betty Grable Geo. MONTGOMERY, "CONEY ISLAND" Color! "HENRY ALDRICH SWINGS IT" Jimmy Lydon
TOWN Roosevelt-Austin Opens 5:30 Betty Grable Geo. MONTGOMERY, "CONEY ISLAND" Color! "HENRY ALDRICH SWINGS IT" Jimmy Lydon
LAMAR Marion at Lake St. 'L' CARY GRANT "MR. LUCKY" TOM CONWAY, "THE FALCON IN DANGER"
AUSTIN
PLAISANCE 466 N. Parkside. Matinee 1:30 Ch. Morris 'AERIAL GUNNER' BETTY GRABLE CESAR ROMERO G. MONTGOMERY "Coney Island"
SYMPHONY Matinee Daily. Don Barry "WEST SIDE KID" and HUMPHREY BOGART "ACTION in the No. ATLANTIC"
B&K IRIS Open 6:00—Bud Abbott, Lou Costello, "HIT THE ICE" Chester Morris, Richard Arlen, 'AERIAL GUNNER'
AUSTIN BETTY GRABLE "CONEY ISLAND" LAUGHS — "HENRY ALDRICH SWINGS IT"
PARK NELSON EDDY, RISE STEVENS "CHOCOLATE SOLDIER" Robert Montgomery, "MR. AND MRS. SMITH"
ROCKNE 5825 W. Div. Open 6 P.M. 3 Smash Hits Richard Dix "Geronimo" Paul Lukas, "Lady Vanishes" & "Lisbon Clipper"
ELMWOOD PARK
ELM 7540 Grand. "CONEY ISLAND" BETTY GRABLE Also "HENRY ALDRICH Swings It"
ELMHURST
YORK "SPOTLIGHT SCANDALS" Brian Aherne, Chas. Laughton, Ida Lupino & 74 Others, "FOREVER AND A DAY"
VILLA PARK
VILLARD 'CONEY ISLAND' BETTY GRABLE Also "ALL BY MYSELF" Patric Knowles

NORTH
BUY WAR BONDS AND STAMPS at all Balaban & Katz Official Issuing Agents Theaters Regular Weekday Prices Today!
UPTOWN BROADWAY LAWRENCE Easily Reached by Street Car, "L" and Bus
LAST DAY! RED SKELTON "I DOOD IT" Plus George Montgomery, "BOMBER'S MOON"
—TOMORROW— DON AMECHE, GENE TIERNEY "HEAVEN CAN WAIT" Plus Murder with a Wink! EVELYN KEYES, EDMUND LOWE 'DANGEROUS BLONDES'
GRANADA SHERIDAN & DEVON Easily Reached by Street Car, "L" and Bus
LAST DAY! FRED ASTAIRE JOAN LESLIE "SKY'S THE LIMIT" Plus "WE'VE NEVER BEEN LICKED"
—TOMORROW— Edward G. Robinson, Marguerite Chapman GLENN FORD "DESTROYER" Plus JOHN LODER, RUTH FORD "ADVENTURE IN IRAQ"
RIVIERA BROADWAY LAWRENCE Easily Reached by Street Car, "L" and Bus
LAST DAY! ★ PATRICIA MORISON ALAN CURTIS "HITLER'S MADMAN" Plus William Gargan, "HARRIGAN'S KID"
—TOMORROW— HUMPHREY BOGART ★ JAMES CAGNEY "OKLAHOMA KID" Plus RICHARD ARLEN, JEAN PARKER "ALASKA HIGHWAY"
CENTURY NORTOWN ★ NORSHORE PANTHEON ROBERT TAYLOR—LLOYD NOLAN GEORGE MURPHY "BATAAN" LEE BOWMAN & Walt Disney's Full-length Color Hit 'Victory Thru Air Power' Adapted from Major de Seversky's Book
BELMONT CARY GRANT "MR. LUCKY" ANDREWS SISTERS 'ALWAYS A BRIDESMAID'
COVENT 2653 N. Clark CINE' 2516 Devon "STAGE DOOR CANTEEN" 'MARDI GRAS'
LAKESIDE ★ ONE DAY ONLY! JAMES STEWART ★ PAULETTE GODDARD CHARLES WINNINGER "POT O' GOLD" & Joan Bennett, Louis Hayward "SON of MONTE CRISTO"
HOWARD BING CROSBY DOR. LAMOUR "DIXIE" "TAXI, MISTER" WM. BENDIX JOE SAWYER
RIDGE 1550 Devon. Op. 1:30. Lone Wolf "PASSPORT TO SUEZ" plus H. BOGART, 'ACTION in the NORTH ATLANTIC'

• SUBURBAN •
EVANSTON
B&K VARSITY Sts. 1:45 Judy Garland Van Heflin, Bob Crosby & Tommy Dorsey PRESENTING LILY MARS Plus MONTY WOOLLEY, GRACIE FIELDS "HOLY MATRIMONY"
STADIUM Matinee Today. Doors Open 1:30 "Action in No. Atlantic" "Passport to Suez" Warren William Ann Savage
B&K VALENCIA Sts. 1:30 48 TOP STARS! 6 NAME BANDS! in "STAGE DOOR CANTEEN" Extra! Filmed in Technicolor! "MARDI GRAS"
B&K CORONET Sts. 6:30 'Coney Island' With BETTY GRABLE, In Technicolor! Plus "HENRY ALDRICH SWINGS IT"
NO MAN'S LAND
TEATRO Open 6:15—25c to 6:30 Cary Grant, Laraine Day. "MISTER LUCKY" Robert Donat, Robert Morley "YOUNG MISTER PITT"
GLENCOE
GLENCOE OPEN 5:45. 20c to 6:30 ALL IN TECHNICOLOR BING CROSBY DOROTHY LAMOUR "DIXIE" PIERRE AUMONT, SUSAN PETERS 'ASSIGNMENT in BRITTANY'
WILMETTE
WILMETTE OPEN 6:15. 20c to 6:30 Chas. Laughton, Ida Lupino "FOREVER AND A DAY" DOROTHY LAMOUR, WILLIAM HOLDEN "THE FLEET'S IN"
HIGHLAND PARK
ALCYON "FOREVER and a DAY" AN ALL STAR CAST—Also in Technicolor "MY FRIEND FLICKA" Roddy McDowall Preston Foster
FOREST PARK
FOREST Doors Open 1. BING CROSBY Dorothy Lamour, "DIXIE" WILLIAM BENDIX, "TAXI, MISTER"
BERWYN
B&K BERWYN Lena Horne, Bill Robinson Calloway, 'Stormy Weather' & Allan Jones, "LARCENY WITH MUSIC" Extra! Added Cartoons Matinee Only!
ROXY "MELODY PARADE" Humphrey Bogart, Julie Bishop "ACTION IN THE NORTH ATLANTIC"
LA GRANGE
B&K LA GRANGE LENA HORNE in "STORMY WEATHER" & Allan Jones, "LARCENY WITH MUSIC"

Cooks Urged to Conserve Waste Fats

TODAY'S $5 PRIZE RECIPE

Maple Dessert.
[Serves four to six.]
1 tablespoon gelatin
2 tablespoons cold milk
1 cup hot milk
2 egg yolks
⅔ to ¾ cup maple sirup
2 egg whites
1 teaspoon vanilla
⅓ cup chopped nutmeats

Soften gelatin in cold milk 5 minutes. Add to hot milk, stirring until dissolved. Add egg yolks, gradually, and cook, stirring constantly, in top of double boiler until slightly thickened. Remove from heat and let cool. Add sirup and set in refrigerator until mixture begins to congeal, fold in stiffly beaten egg whites, vanilla and nutmeats. Turn into molds and chill until firm. Serve with cream or custard sauce.

MRS. SIDNEY J. WALES,
Route 5, Crown Point, Ind.

Send your favorite recipe to: Recipe Contest, Chicago Tribune.

BY MARY MEADE.

[Copyright: 1943: By The Chicago Tribune.]

Save waste fats! The need is great, and American housewives haven't been coöperating as they should. Every scrap of fat from meats, every drop of waste cooking oils and shortening will help. Even if the fat has become rancid, it can be used to make glycerine for munitions. Save fats and turn them in to your meat dealer.

There still seems to be some confusion about coffee. Coffee is plentiful, and will not be rationed again. The stamps in ration book 4 which are marked "coffee" will be used for something else. These books were printed while it was still necessary to ration coffee, and it would have been too expensive to remake the books because of these stamps.

An interesting new product is a dehydrated stuffing for meats and poultry. It's the old fashioned type, with sage and onion in it. You just add hot water, toss it lightly and bake it between layers of seasoned hamburger, or use it to stuff a chicken.

It is still possible to obtain copies of the official charts of point values for meats, fats, and processed foods. Hang one of these little charts in your kitchen to make marketing and meal planning simpler. If you do your shopping with point values for the foods in mind, you'll save time for yourself, for the meat man, and the grocery clerk.

To obtain your copy, drop a postcard to "Ration Charts," Chicago Tribune. Or drop in at one of the two Tribune public service offices, 1 South Dearborn, in the loop, or Tribune tower lobby. No charge.

The first of the Florida crop of oranges is coming to market, relieving the orange juice drought which we've been experiencing. For the first time in 10 years, the California crop was exhausted before the Floridas could be brought to market. Heavy buying among families, who never before have had the money for all the orange juice they wanted, was responsible for the situation. It was a new experience for many housewives to be limited by the grocer to a ration of three or four oranges. Some dealers hid them under a counter, when they had them, and doled them out to steady customers who came looking for the fruit.

One of the largest crops on record is reported for Florida oranges, grapefruit, and tangerines. About a third will be reserved for our fighting men, here and abroad.

Tangerines soon will be on the market. The crop should last thru February.

Mary Meade's Daily Food Bulletin

PROCESSED FOODS: Blue stamps X, Y, Z [book No. 2] good thru Nov. 20; green stamps A, B, C [book No. 4] good thru Dec. 20.

MEATS, CHEESE, FATS, OILS: Brown stamps G [book No. 3] valid Oct. 24, H valid Oct. 31, J valid Nov. 7, K valid Nov. 14, all good thru Dec. 4.

SUGAR: Coupon No. 29 [book No. 4] good for 5 pounds, expires Jan. 15.

Wartime Menu for Friday

BREAKFAST
Grapefruit
Enriched Farina
Packaged Doughnuts
Milk Coffee

LUNCH
Grilled Peanut Butter Sandwiches
Mixed Vegetable Salad
Applesauce, Milk

DINNER
Salmon and Vegetable Casserole
Topped with Bran Biscuits
Cooked Spinach
Pickled Beet and Egg Salad
Frosted Leftover Gingerbread
Milk Coffee

Salmon Vegetable Pie: Combine 1 medium can flaked salmon with 1 cup cooked diced potatoes, 1 cup cooked, sliced carrots, and ½ cup cooked peas. Moisten with 2½ cups seasoned medium white sauce. Pour hot mixture into greased casserole and top with bran biscuits made as follows: Soak ½ cup bran in ¾ cup milk. Sift 1½ cups flour with 2 teaspoons baking powder, 1 teaspoon salt and cut in ⅓ cup shortening. Add soaked bran and stir well. Knead a few seconds on a lightly floured board, pat out, cut and bake on top of the salmon pie for about 12 minutes at 425 degrees F.

BANANA KOSTO
CERTAINLY HAS THE REAL FRUIT FLAVOR
THE QUICK DESSERT

ORPHAN ANNIE

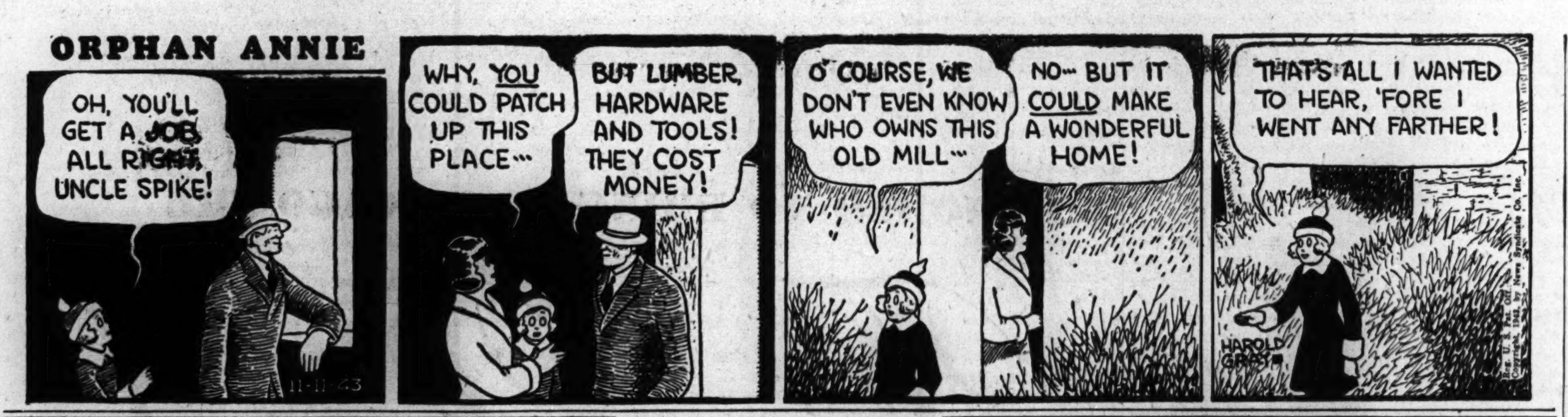

Winter White Fashions

Winter white is back again. It lends that bright spot under furs and has a certain elegance after dark. These two styles are softly tailored for white and "just right" for informal social events.

Style No. 2020 is designed for sizes 10 to 20. Size 16 requires 3⅛ yards of 39 inch fabric.

Style No. 2025 is designed for sizes 12 to 42. Size 36 requires 4 yards of 39 inch fabric.

Each pattern is 10 cents, plus 2 cents for mailing.

Order Clotilde patterns from Chicago Tribune, P. O. Box 537, Grand Central Annex, NEW YORK CITY. Print name and address; state size. Each pattern is 10 cents, plus 2 cents for mailing. The pattern book is 15 cents, 10 cents if ordered with pattern.

Looking at Hollywood

—By Hedda Hopper—

Hollywood, Cal., Nov. 10.—Gracie McDonald will do a new musical "Cross Your Fingers" before leaving for New York and a musical comedy back there. Three bands already have been engaged—Freddie Slack, Harry Owens, Ted Weems. Leon Errol's in it, with Eddie Cline directing. I always maintain Eddie should be in his own pictures. His offstage clowning sometimes is better than the acting on the screen. . . . Warners rolled out the red carpet for Kitty Carlisle's test and gave her a 60 piece orchestra to boot. But they haven't signed her yet. Al Bloomingdale wants her back in New York for a musical. . . . Shirley Temple's fallen hook, line, and sinker for a soldier encamped in Oklahoma, who telephones her collect. She loves it, but her father, also her manager, is going slowly mad. . . . When Paramount officials heard what Veronica Lake said to the wife of the commanding officer when she did a guest spot with Bob Hope, they decided to keep her out of army and navy camps. Her language isn't the kind that builds up goodwill.

Could Be.

Olivia De Havilland and John Houseman are mighty chummy these days. Could mean that he wants her for his first Paramount production. . . . If Claudette Colbert could have heard a soldier at the canteen say it was worth living 21 years just to see her and get her autograph, she wouldn't hesitate about going again. . . . Milton Holmes, who authored "Mr. Lucky," sold two more stories to Buddy De Sylva—"Torch Song," which sounds as tho it might be for Dottie Lamour, and an untitled comedy. His "Salty O'Rourke" was ready for Alan Ladd when Alan was taken into the army. Now that he's out, he'll probably do it.

Lives Loyalty.

You've got to hand it to Barbara Stanwyck. Warners have three dress designers, and she'll make "My Reputation" there, but she insists upon having Edith Head design all her clothes for the picture. . . . During all these eight months of Lou Costello's illness, Universal has paid Bud Abbott and Costello their full salary. Gosh, when I think of what happens to you on the stage! If you miss one show, you're docked. Then folks tell you those were the good old days. In a way, they were, too, for everything except your bank account. . . . Mrs. Pat O'Brien received from the royal Canadian air force enough of their special Scotch cloth to make a cap. She tells me Joe E. Brown teamed up with Mike Frankovich for his overseas trip, that Joan Blondell's "Naked Genius" is the dirtiest show she's ever seen, and that Joan hates it. Come on home, Joan—Metro wants you.

Going and Coming.

When Ann Sheridan finishes "One More Tomorrow" she'll pull out for New York. . . . Charles Koerner, just back from the east, says most exciting play in New York is "Othello" with Paul Robeson, and added, "and I never went for Shakespeare before." Asked if it could ever be put on the screen, he answered, "No, Never." . . . June Clayton, another singer signed with Metro, but before she starts her contract, she's off for a six week concert tour of South America. She did "Music in the Air" with John Charles Thomas, and was coached by Lillian Sloane. . . . On that location in Arizona Betty Hutton found her mother signing autographs which ran "Mabel—Betty Hutton's ma. Hope you like me, too." . . . Marjorie Weaver is back for another go in pictures, since her husband, Lt. John Briggs, is on active duty. . . . Jane Withers off soon on her 16th camp tour, this time starting from Boston and going down the Atlantic coast.

Money Talks.

Many thought "Tales of Manhattan" was a failure, but before it winds up it will pay its two producers, Boris Morros and S. P. Eagle, $200,000 each. Which is the reason Eagle huddled with Frank Vincent over a deal to get Vincent's clients in one of his pictures. So far nothing is signed. . . . Brian Donlevy injured his eyes while fighting the Santa Monica fire and was taken to the hospital for treatment. . . . When Mark Sandrich finishes "I Love a Soldier" he's off to visit WAVE training centers, having already got Washington's permission. . . . Maureen O'Hara so pleased when she heard a big company was drilling for oil on her husband's Mississippi acres which up to date produced nothing better than taxes. . . . Once a week Eleanor Boardman, Martha O'Driscoll, and Gracie McDonald go down to the naval hospital in San Diego. In their spare time they make huge scrapbooks of pictures, columns, cartoons from editorial pages, pin-up pictures from magazines, which the boys down there love. What's to prevent the rest of you from starting it?

[Copyright: 1943: By The Chicago Tribune.]

NEW BEAUTY FOR YOUR NAILS
MONEY REFUNDED IF NOT SATISFIED
At last—an exciting new way to keep your fingernails alluringly groomed and glamorous. The rich, soothing oils in Gay Stanton Nail Creme are designed to make your nails long, strong and sturdy—help you achieve that desirable beauty look. Brush on right over polish for added lustre.
Get Gay Stanton Nail Creme today from your favorite drug or department store.
Gay Stanton
NAIL CREME TREATMENT

Exchange Has Its Yule Sale Next Tuesday

[Continued from page 23, column 2.]

board are learning to fly, with hopes of joining the WAFS, Miss Prudence Johnson and Miss Evelyn Gardner, who are training at Sky Harbor. Another board member, Mrs. L. Gifford Gardner, Miss Gardner's sister-in-law, has become a full time staff worker and spends six days a week at the society's booth in the Union station. Her husband, recently promoted to a senior grade lieutenant in the navy, has been in the Pacific for 14 months.

One of the problems of the Saddle and Cycle club's entertainment committee is getting the guests at its parties to sit down to dinner at a reasonable hour. Guests at the club's Armistice day party tonight will be urged to start selecting their food from the buffet tables at 8 o'clock so that the movies of "The Streets of Paris" at A Century of Progress may be shown at about 9:30. The films, called the world's worst movie by all who have seen them, are the property of John W. Root and Andrew Rebori, and completing the picture of the lively concession at the exposition will be a reel or two on Sally Rand and her fan dance, lent by Joseph T. Ryerson. The Roots, Mr. Rebori, the Hugo Vogels, the Sidney S. Gorhams, the Winfield T. Durbins II., the John P. Hookers, and the Roger Fahertys are some of those who have made reservations for the dinner. Louis C. Sudler will show Mr. Ryerson's pictures.

Birth News.

Mrs. Frederick A. Preston will be going east next week to see her new grandson, Henry LeBaron Preston, son of Lt. and Mrs. Henry A. Preston [Eleanor Tompkins]. The baby was born Nov. 8 in Doctors hospital in New York, where Mrs. Preston's parents, Mr. and Mrs. Boylston Adams Tompkins, reside. Lt. Preston is on sea duty with the navy and hasn't yet seen his first child.

Wedding News.

Dr. and Mrs. Elbert Clark of Winnetka are making preparations for the wedding of their daughter, Jean, to Corp. Schafer Williams, son of Mr. and Mrs. Ellis H. Williams of Utica, N. Y., on Nov. 20, in the Clarks' home. Miss Ruth Clark will be her sister's maid of honor. Miss Clark, a graduate of Mills college, has worked as a laboratory technician in San Francisco and at Johns Hopkins Medical school. Her fiance was graduated from Harvard.

Ensign and Mrs. Bruce Tweed are leaving tomorrow for his naval aviation post at Corpus Christi, Tex. The former Miss Judy Purcell and Ensign Tweed, son of Mr. and Mrs. Edwin J. Tweed of Lake Forest, were married Nov. 6 in the Howes Memorial chapel in Evanston, with a reception following at the Lake Shore club. The bride is the daughter of Mr. and Mrs. J. A. Purcell of Washington, D. C. Ensign Tweed, who received his wings recently at Corpus Christi, attended the Leelanau School for Boys in Michigan, Northwestern university, and Lawrence college.

Household Forum

—By Louise Bargelt—

Mrs. Henry G., Chicago—I'm taking good care of shellacked surfaces around my house as it may be hard to give them any more coats for the duration. I wash them when necessary with very mild soap and very little water, wipe dry, and then wax or polish with furniture polish.

Mrs. Fred B., Benton Harbor, Mich.—I learned last year that I can make our family stockings last longer by darning them on the bias. Darning thread won't pull so easily.

Jane S., Milwaukee, Wis.—If you have some white cotton curtains to be washed for the first time, you can remove dressing by soaking them in cold water for two hours. If curtains have been washed before a similar soaking will remove starch.

Now—Please—YOUR Idea!

Luncheon Will Be Given Today for Herma Clark

A luncheon for Herma Clark, editor of THE CHICAGO TRIBUNE column, When Chicago was Young, will be given at noon today by the Chicago College club. Following the luncheon, at which Mrs. John Garfield Jordan and Mrs. Osuld R. Torrison will be hostesses, Miss Clark will discuss the historical play, "Port of Chicago," written by her in collaboration with Miss Alyce Gerstenberg.

* *

Pilot Club to Dine.

The Pilot Club of Chicago will hear Miss Mary Neff review John P. Marquand's "So Little Time" at a 6 o'clock dinner tonight in the Bismarck hotel. Miss Frances Burmeister will preside.

NO POINTS REQUIRED!
B-V DELICIOUS FOR SOUPS
One level teaspoonful of B-V added to each soup bowl of hot water makes a tasty broth. Cooked noodles or rice may be added.
WILSON & CO.

Get your Wartime Edition of Hostess Book
FAVORITE WINE RECIPES
30 Main Dishes! 7 Salads! 18 Desserts!
and 20 miscellaneous recipes and wine cooking hints
FREE! This big, complete booklet tells how to use wine in cooking and thus make simple wartime meals more zestful. Low-ration-point menus. Recipes for meatless war dishes. Write for your copy, to the Wine Advisory Board, Dept. N14, San Francisco, California.
BUY BONDS
Enjoy WINE in and with wartime dishes

For Winter Comfort

BY JEAN MACDONALD.

With the mercury due to drop any day now, one needs available items with which to fight cold weather. The warm knitted scarf is easy to make, and any man, woman, or child will more than welcome it. The soft bed socks and knee warmers are simple knitting jobs and successfully combat sleepless nights caused by the discomfort of cold.

For instructions in knitting the three items, No. 840, send 10 cents in stamps or coin, plus 2 cents to cover mailing cost, to the Needlework Bureau, Chicago Tribune, 220 Fifth avenue, New York City.

According to Culbertson

[Copyright: 1943: By Ely Culbertson.]

A play that would be technically and psychologically correct against one type of opponent might be highly ill-advised against a different type. For example, consider this case.

South, dealer.
East-West vulnerable.

NORTH
♠ 5 3
♥ 6 2
♦ K J 10
♣ A J 10 8 4 3

WEST
♠ 9 8 7 4
♥ K J 7
♦ Q 6 5 2
♣ 6 2

EAST
♠ K J 10 2
♥ Q 10 8 4 3
♦ 8 4 3
♣ 5

SOUTH
♠ A Q 6
♥ A 9 5
♦ A 9 7
♣ K Q 9 7

The bidding:

South	West	North	East
1 club	Pass	3 clubs	Pass
6 clubs	Pass	Pass	Pass

West opened the spade nine, thus relieving declarer's mind about the finesse in that suit. The outstanding trumps were quickly drawn, East discarding a heart, and declarer then turned his attention to the real crux of the situation, the position of the diamond queen. A heart loser would be unavoidable; if declarer should finesse for the diamond queen in the wrong direction, the slam contract would be washed up. And, unfortunately, the diamond finesse could be taken either way.

With the hope of drawing significant discards from the enemy, South ran two more trumps. West promptly and nonchalantly discarded the deuce and five of diamonds! East, observing this, held on to his three insignificant diamonds as tho they were pearls, letting go two more hearts.

Declarer fell — hook, line, and sinker. Convinced that West had revealed his complete weakness in the diamond suit, declarer cashed the king and then let the jack ride for a finesse. He was not amused when West calmly produced the queen and reached for the trick!

The true measure of declarer's play of the diamond suit, which was the only problem, was his estimate of West's skill on defense. If a weak player discards as West did, it is eminently correct to assume that he has nothing to guard in that particular suit and to take the finesse against his partner. In this case, however, it is quite evident that South misjudged his opponents. Only a good and imaginative player would let go two diamonds in West's position, thus persuading South, to the greatest possible extent, to take the wrong finesse.

Write your bridge troubles and problems to Ely Culbertson, care of The Tribune, inclosing a self-addressed stamped envelope.

De Paul Academy Mothers to Give Annual Fall Party

The annual fall party of the De Paul Academy Mothers' club, scheduled for 8 p. m. tomorrow night in the auditorium at 2229 North Sheffield avenue, will include a program of cards, games, and refreshments. On the arrangements committee are Mrs. John Serzen, Mrs. Stephen Jacobson, Mrs. William Lahey, Mrs. Dennis Corcoran, Mrs. Walter Hillman, Mrs. William Prenzno, Mrs. John Roche, Mrs. Bruno Swiercz, Mrs. John Gavin, Mrs. Oscar Milburn Jr., Mrs. Harry Mertz, Mrs. Mathias Reiter, Mrs. Peter Perille, Mrs. Joseph Wilson, Mrs. Carl Anderson, and Mrs. William Milota.

Jewish Council Told of Rise in Naturalization

More persons are seeking naturalization than ever before and there is a possibility that this year 400,000 will become citizens, including 50,000 now serving their country, Earl G. Harrison, United States commissioner of immigration and naturalization, said yesterday at the triennial convention of the National Council of Jewih Women at Drake hotel.

"Within the next few weeks there will return to Philadelphia one of the immigration and naturalization service's senior officers who will have naturalized more than 2,000 soldiers in Iceland, British Isles, Northern Africa, and even on the high seas during the past six months," Mr. Harrison said.

The near stoppage of immigration into this country has brought a decrease in the number of aliens, the speaker asserted, and yet they are still very much with us and so are their problems.

"If we refuse to accord democratic treatment to the parents we may as well prepare ourselves for repercussions from the children," Mr. Harrison continued. "If we give free play to narrow prejudices, race bias, religious intolerance, or provincial fancies, the foreign born among us will be the first to suffer but not the last. In the end we would all suffer. Such prejudice can weaken a nation and our children would foot the bill."

In reviewing the era when the bars were down in immigration Mr. Harrison said it was not until our labor market had become glutted that we began to worry about possible changes in our national character. Our alarmists, he said, were not greatly exercised over the danger of getting away from America's pre-Revolutionary mixture of north European origins until the economic usefulness of the newly arriving south Europeans began to wane.

"I mention this," the speaker said, "because it may serve to caution us against other ethnic or racial concepts advanced from time to time by those who have a tendency to become over precious about our beginnings. In all such arguments or warnings against the ethnological dangers of an infusion of new blood, look around first for the dollar sign or political opportunism. If you do not find them hiding somewhere then the thesis may be considered on its merits."

"WHAT IS BEST FOR MOTHER ...IS BEST FOR ME!"
And Grandmother uses it, too ... Dr. Price's delicious, mellowed vanilla with that rare-as-an-orchid flavor and richness. Not a synthetic substitute!
DR PRICE'S
DELICIOUS FLAVORING EXTRACT
VANILLA
BUY 1 OUNCE OR 3 OUNCE SIZE

WILSON'S WEEKLY Bulletin
By George Rector
Food and Nutrition Consultant to Wilson & Co.

SPARE RIBS GO HIGH HAT

A meat which has such a delicious flavor and low point value as spare ribs can make frequent repeat performances on the family table . . . and often it will be by request. But, remember that variety is the spice of life—and of good eating—so prepare the ribs in different ways. Spare ribs and sauerkraut are delicious, spare ribs stuffed with dressing are delightful, but to get the family really excited about spare ribs, serve them barbacue style.

Dinner Menu
BAR-B-Q SPARE RIBS
OVEN CRISP "FRENCH FRIES"
SEVEN-MINUTE CABBAGE
TOSSED GREEN SALAD
BANANA CREAM PIE
MILK COFFEE

BAR-B-Q SPARE RIBS
2 lbs. meaty spare ribs
2 tbsp. fat
1 onion, sliced
1 clove garlic, minced
½ cup ketchup
1 tbsp. Worcestershire sauce
½ cup water
1 tsp. Wilson's B-V

Brown ribs in hot fat. Combine remaining ingredients and simmer, covered, 20 minutes. Place ribs in baking pan, cover with sauce and bake 1¼ hours in a moderate oven, 350° F., basting occasionally with the sauce. Serves 6.

These spare ribs will go over with such a bang you could almost forget the rest of the meal but if you want to play another trump try this Oven-Crisp way of making "French Fries." It's a time saver and a fat saver. And what a happy combination with the flavor of the Bar-B-Q Sauce.

OVEN-CRISP "French Fried" Potatoes

Pare potatoes and cut into lengthwise strips about ¾ inch in width. Soak in cold water about 15 min. Drain and dry on clean towel. Heat Wilson's Bake-Rite Shortening (4 tbsp. for 4 servings) in a large shallow pan. Place potatoes in pan and bake in a hot oven, 425° F., for 30 min., turning once to brown.

Oven temperature complications bothering you? The spare ribs will be obliging. Add about ½ cup of water and cover them during the last part of the cooking period when you increase the temperature for the potatoes.

• • •

Thought for the Day

Armistice Day recalls memories of twenty-five years . . . reminds us once again that we must buckle down to even greater service to hurry the day when our boys can come home again . . . this time with the job completely done.

Sincerely yours,
George Rector

WASTE FAT IS AMMUNITION
Every drop of fat you can save is needed to help fight the enemy—to help save our civilization. Keep on saving all your waste fat.
The Wilson label protects your table

Southern Woman's Club to Hold Luncheon Today

Members of the Southern Woman's Club of Chicago, gathering today for a 12:30 p. m. luncheon program at the Hotel Sherman, will hear Miss Marjorie Gillmore review Betty Smith's book "A Tree Grows in Brooklyn." Mrs. James Johnson and Mrs. William C. Bryan, directors of the 1st district of the Illinois Federation of Women's Clubs, will be special guests. Mrs. George Hanly Nippert will preside.

AMUSEMENTS

DON'T SELL JOHANN STRAUSS SHORT
Dear Robert Pollak:
Sorry I'm taking the bread out of your mouth, but Richard Bonelli, Irra Petina, Tatiana Riabouchinska and the rest of my stars and beautiful Hollywood wolf trappers have to eat steak.
Could I pay off at the CIVIC OPERA HOUSE if I depended on what critics say? The public wrote my quotes for
The WALTZ KING
and made it the biggest operetta hit that ever hit Chicago.
Dolores Garcia has taken up adjective welding and Mary Kubiak is haunting your typewriter.
Your merry margin man,
BORIS MORROS
TONIGHT and Every Night 8:15
Pop. Mat. Sat. Only, 55c to $2.75
Seats Now Selling 2 Weeks Ahead

ERLANGER LAST 4 TIMES MATINEE SAT.
"WITHOUT LOVE"
Constance Bennett
BEG. NEXT MON. Seats Now
Eves. Including Sunday 8:30
Mats. Wed. and Sat. 2:30
THE NATION'S MUSICAL SENSATION
'OKLAHOMA!'
Eves. $3.85, $3.30, $2.75, $2.20, $1.65, $1.10. Mats. $2.75, $2.20, $1.65, $1.10. Tax inc.

DON COSSACK CHORUS
27
One Performance Only!
Tickets 83c, $1.10, $1.65, $2.20 and $3.30
CIVIC OPERA HOUSE Sun., Nov. 21, at 3:30

2 Record YEAR BLACKSTONE EVERY NITE INC. SUN. MAT. SAT.
"GOOD NIGHT LADIES!"
Starring STUART ERWIN & SKEETS GALLAGHER
400 Reserved Seats $1.10
NIGHTLY MATS. WED. AND SAT.
EVENINGS—$1.10, $1.65, $2.20, $2.75
MATINEES—55c, $1.10, $1.65, $2.20

LOVE! LAUGHTER! LONGING!
"OUT OF THIS WORLD"
FORESTER Del. 2912
1016 N. DEARBORN
Eves. (Exc. Mon.) 8:30 $2.20, $1.65, $1.10, 83c
Mat. Sat. & Sun. 3 $1.10, 55c
Reserved at Marshall Field's & Forester B. O. Mail Orders!

STUDEBAKER NIGHTLY 8:30 4 WEEKS ONLY
ETHEL BARRYMORE' BEST—Stevens
Ethel Barrymore in THE CORN IS GREEN
EVES. (Incl. Sun.), $2.75, $2.20, $1.65, $1.10
Wed. & Sat. Mats., $2.20, $1.65, $1.10 (Tax Inc.)

• ORCHESTRA HALL •
CHICAGO SYMPHONY ORCHESTRA
Conductor HANS LANGE
TONIGHT AT 8:15—TOMORROW AT 2:15
ISAAC STERN Violin Soloist
Bach Con.; Szymanowski Con. and Ravel Tzigane for Violin; Debussy "Afternoon of a Faun"; Tansman Polish Dances.
$1.10 to $3.30—Service Men Thurs. 30c

SELWYN NIGHTLY 8:30 MATS. WED. & SAT.
Lloyd Lewis says: YOU MUST NOT MISS
TOMORROW The WORLD
ELISSA LANDI • PAUL McGRATH
Eves. (Inc. Sun.), $1.10 to $2.75. Wed. Mat.—$1.10 & $1.65. Sat. Mat.—$1.10 to $2.20. (Inc. Tax)

HARRIS NIGHTLY 8:30 MATS. SAT. & WED.
GEORGE ABBOTT'S COMEDY HIT!
KISS and TELL
Regular MAT. SAT.
POP. MAT. WED. $1.10 to $1.65
Evenings (Inc. Sunday), $2.75, $2.20, $1.65, $1.10
Saturday Matinee, $2.20, $1.65, $1.10

CIVIC THEATRE
EVERY NIGHT AT 8:30
POP. MAT. WED.-SAT. at 2:30
A COMEDY HIT FOR ALL THE FAMILY
"JANIE"
Every Eve., $2.75, $2.20, $1.65, $1.10 | Tax
Mats. Wed., Sat., $2.20, $1.65, $1.10 | Inc.
Mail Orders Promptly Filled—Phone AND. 5530

MAKES 'TOBACCO ROAD' BLUSH!
GREAT NORTHERN THEATRE
26 WEST JACKSON
MAID IN THE OZARKS
LAST 11 DAYS

NOW—NIGHTS at 8:30 THRU. NOV. 28
MATS. SAT. & SUN.
ICE FOLLIES OF 1944
CHICAGO ARENA Erie, McClurg Ct. and Ontario

Carson's IS HONORED TO BRING TO CHICAGO THE

Four Freedoms
WAR BOND SHOW

SPONSORED BY THE UNITED STATES TREASURY DEPARTMENT AND THE SATURDAY EVENING POST

12 Noon Armistice Day, Thursday, November 11th, through Monday, November 22nd

BE SURE TO ATTEND THE IMPRESSIVE ARMISTICE DAY-FOUR FREEDOMS STREET CEREMONY at the CORNER of STATE and MADISON at 10:50 A. M. THURSDAY

Once there's a face you never forget. A sermon that stings into memory. A story that becomes a part of your life-span philosophy. We believe this Four Freedoms War Bond Show . . . acclaimed by thousands in other American cities . . . is a patriotic event of that caliber. Its prime purpose is to stimulate every Chicagoan to aid in the War Effort. The crux of the Show is the original series of internationally famous Four Freedoms paintings by Norman Rockwell. In addition, you'll see panel after panel of original Post art, official war films, a pageant of war uniforms. Meet dozens of headline officials, authors, heroes, artists, actors.* We urge you to come often! To buy War Stamps and Bonds often! To help preserve America's Four Freedoms forever!

SIXTH FLOOR, STATE ★ ADMISSION WITHOUT CHARGE

★Free Set of Full Color Reproductions of the Four Freedoms (worthy of framing) with every War Bond purchase at the Show

★Opportunity for you to share in the distribution of original Post Art. Ask for details at the Show

★Free Four Freedoms Commemorative Envelope with every War Bond and Stamp purchase at the Show

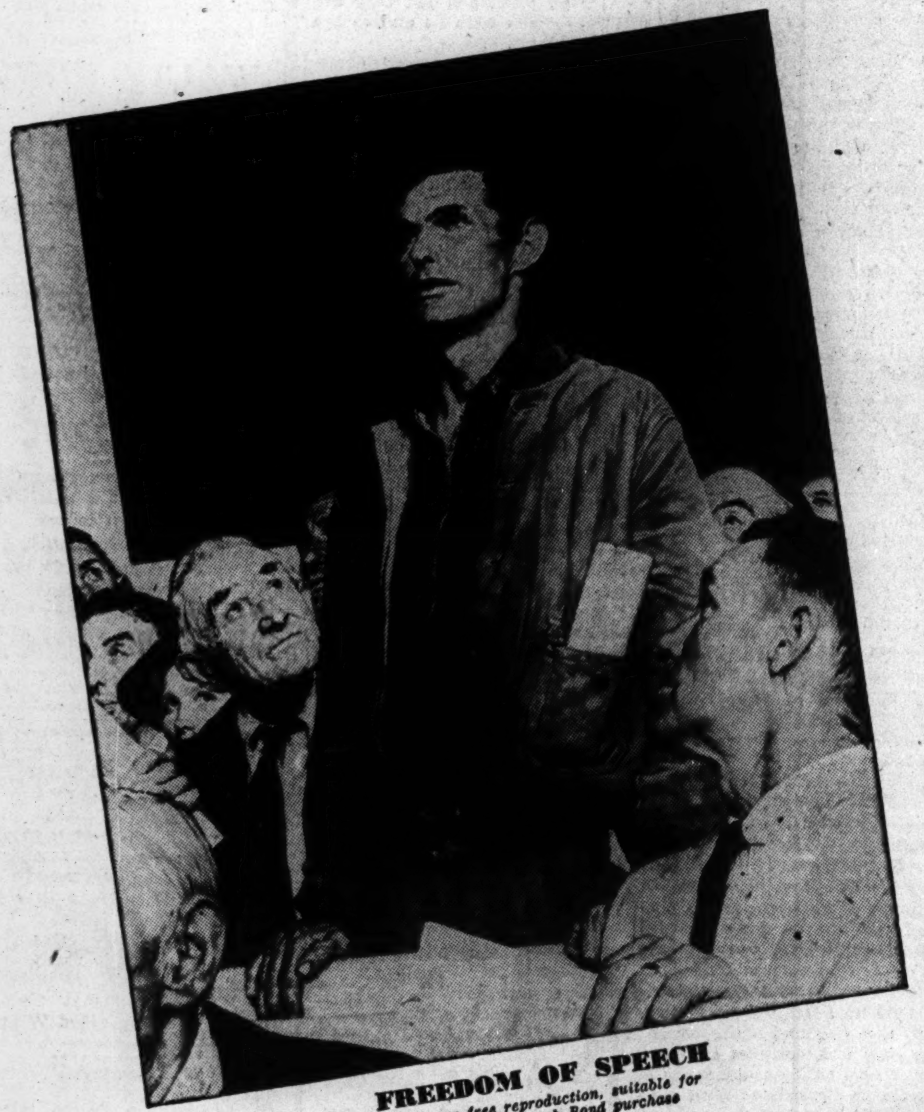

FREEDOM OF SPEECH
Get your free reproduction, suitable for framing, with each Bond purchase

COME TODAY AND ENJOY

★ Major General Basilio Jose Valdes
Chief of Staff of the Philippine Army

★Borrah Minevitch and His Harmonica Rascals
Famed group featuring little Johnny Puleo

★ Paul McGrath ★ Elissa Landi
Glamorous stars of "Tomorrow the World"

FOR COMPLETE THURSDAY PROGRAM SEE BELOW

FREEDOM OF WORSHIP
Get your free reproduction, suitable for framing, with each Bond purchase

FREEDOM FROM WANT
Get your free reproduction, suitable for framing, with each Bond purchase

FREEDOM FROM FEAR
Get your free reproduction, suitable for framing, with each Bond purchase

SPECIAL OPENING DAY PROGRAM

10:50 A.M. **Impressive Outdoor Ceremony . . . Jimmy Wallington,** famed radio announcer, will be master of ceremonies at the patriotic Armistice Day Memorial celebration on the corner of State and Madison.

12 Noon **Singing Pageant** . . . "Women's Uniforms of Two Wars." Dramatic pageant highlighted by songs. Staged and narrated by Helen Virginia Meyer. 30 fashion models.

1 P.M. **Hear Major General Basilio Jose Valdes** relate thrilling experiences escaping from Corregidor. He was with General MacArthur at Bataan and Corregidor.

2 P.M. **Stars Elissa Landi and Paul McGrath,** leading characters in "Tomorrow the World" at the Selwyn.

3 P.M. **"Army Flash!"** . . . The United States Army Air Forces will present an exciting demonstration of an aircraft warning center.

4 P.M. **Borrah Minevitch's** original "Harmonica Rascals," featuring little Johnny Puleo now appearing at the Empire Room, Palmer House.

**Appearances of stage, screen and radio personalities at the Four Freedoms War Bond Show are through the courtesy of the United Theatrical War Activities Committee and the Hollywood Victory Committee.*

CARSON PIRIE SCOTT *& Co.*

Chicago Daily Tribune
THE WORLD'S GREATEST NEWSPAPER

SUPERIOR 0200 PUBLIC INFORMATION SERVICE
0260 SPORTS BULLETIN SERVICE
0100 WANT ADS—GENERAL BUSINESS
3 Tribune phone numbers for FASTER SERVICE

HAWKS SEEK FIRST HOME VICTORY TONIGHT

DECORATED

LT. COMDR. SLADE CUTTER.

Lt. Comdr. Slade D. Cutter, who put his home town of Oswego, Ill., in the football spotlight in 1934 by kicking field goals for the Navy in 3 to 0 and 10 to 6 victories over Army and Notre Dame, respectively, has brought new distinction to the Kendall county village. He was one of eight officers awarded decorations for outstanding services aboard submarines on war patrols yesterday.

Lt. Comdr. Cutter, who is 31 years old, has not been in the town since last January. His shore residence now is in Vallejo, Cal., and his wife and 5 year old daughter, Anne, are there.

Lt. Comdr. Cutter, besides being a star tackle while at Annapolis, won the eastern intercollegiate boxing championship for two years.

Cutter attended East High school of Aurora, but did not play football. He prepared for Annapolis at Severin school in Maryland.

Hunters Say Good Morning to Pheasants

BY BOB BECKER.

Illinois pheasant hunters, their ranks thinned this year as compared to 1942, fanned out over northern Illinois before sunrise this morning in order to be in the fields and sloughs by daylight. Altho the unusually wet spring apparently reduced the first hatch of pheasants in certain localities, residents in the best shooting places report that hunters should be able to find enough birds to have some fun. The season continues thru Nov. 20.

Mallards Finally Arrive.

The opening of the pheasant, rabbit, and quail season always is a big day on the calendar of upland game shooters, but to waterfowl hunters the big news of the week is the arrival of hundreds of thousands of mallards in the Illinois river country.

The long looked for migration finally arrived Tuesday, virtually two weeks late. We were sitting in a blind near the Sangamon river the morning of the migration with L. H. Barkhausen, Illinois chairman of Ducks Unlimited. For hours mallards, pintails, geese, and diving ducks came streaming out of the north after feeling the first real lash of winter. This heavy flight has given the duck population in the Illinois river country a tremendous boost, altho the number of ducks down there still is not as large as it was at this time last year.

Over a Million in Valley.

We asked Frank Bellrose, game technician of the Illinois Natural History survey, and the official duck counter of that organization, for information on his latest checkup in the river valley. This is the way Frank's notes read yesterday morning: Chautauqua wild life refuge near Havana, approximately 300,000 ducks of all kinds; Duck Island, 100,000; Peoria lake, 200,000, with a large percentage of diving ducks in this total; Chillicothe to Lacon, around 50,000; Lacon to Henry, 25,000; Henry to Hennepin, 300,000. In the lower river the number of birds on hand brings the total in the valley to approximately 1,100,000.

BOWLING'S NO. 1 SHOW!

The third annual National All-Star Bowling tournament for the individual match game championship will be held in the Auditorium Service Men's Center, Dec. 4 thru 12. The country's top pinmen will perform on nine afternoons and evenings. Sole beneficiaries of the event are MEN IN UNIFORM. Ticket prices:

All Evenings and the Afternoons of Dec. 11, 12:
Boxes—$2.20. Main Floor—$2.20. Balcony—$1.65.
General admission: Balcony—$1.10. Gallery—55 cents.

Other Afternoons:
Boxes—85 cents. Balcony—85 cents. Main Floor—55 cents.

Call at Room 1500 or mail ticket orders with money order or check to:
Ticket Manager
Chicago Tribune Charities (Incorporated)
Room 1500
TRIBUNE TOWER, CHICAGO

NOTRE DAME'S SPEED WORRIES NORTHWESTERN

Miller Another Big Wildcat Problem.

BY WILFRID SMITH.

From Creighton Miller, elusive left half back, to John Yonakor, 220 pound right end, the Notre Dame varsity football players furnish team speed which has overwhelmed seven opponents this season. This team speed, founded on individual excellence in blocking, is the factor Northwestern fears as it awaits the undefeated Irish Saturday afternoon in Dyche stadium.

There is no weakness in the Irish attack. Miller is a constant open field threat from any point on the gridiron. Jim Mello and Vic Kulbitski supply the power and no one now will question Johnny Lujack's passing and generalship after last week when he so ably took over Angelo Bertelli's assignments.

Impressive Irish Record.

Notre Dame now has outscored all opponents 287 to 31 and marked up 45 touchdowns to opponents' 5. This astounding record has established the team on a par with, if not superior, to any Notre Dame squad in history. Here are the Irish scores for the season:

Notre Dame, 41; Pittsburgh, 0.
Notre Dame, 55; Georgia Tech, 13.
Notre Dame, 35; Michigan, 12.
Notre Dame, 50; Wisconsin, 0.
Notre Dame, 47; Illinois, 0.
Notre Dame, 33; Navy, 6.
Notre Dame, 26; Army, 0.

"Unless our defense can hold down the number of times Notre Dame has the ball for scrimmage," Lynn Waldorf, Northwestern coach pointed out yesterday, "this advantage alone will defeat us. Notre Dame held an advantage over Army last week of 87 plays to Army's 40. This is a better measure of the Irish attack than the number of first downs and touchdowns."

Graham Carries Attack.

The correlation to taking possession of the ball is the length of time the Wildcats can keep it and this immediately involves the Northwestern attack. Now that Northwestern has lost Herman Frickey and Don Buffmire, Otto Graham must carry the attack.

Previous results in this sectional feud, which now will be decided for the 23d time, give Notre Dame an imposing supremacy. Eighteen games have been played in the modern era of the series which started in 1920 after a lapse of 17 years following the scoreless tie in 1903. From 1920, when George Gipp led the Irish to a 33 to 7 victory, Notre Dame has won 15 games, lost two, and was held to a scoreless tie in 1931.

Perfect Season Marred.

Highlight of the series from Northwestern's viewpoint was the 14 to 7 victory in 1935, which marred an otherwise perfect season for the Irish. The results of the rivalry since 1920 follow:

1920—Notre Dame, 33; Northwestern, 7
1924—Notre Dame, 13; Northwestern, 6
1925—Notre Dame, 13; Northwestern, 10
1926—Notre Dame, 6; Northwestern, 0
1929—Notre Dame, 26; Northwestern, 6
1930—Notre Dame, 14; Northwestern, 0
1931—Notre Dame, 0; Northwestern, 0
1932—Notre Dame, 21; Northwestern, 0
1933—Notre Dame, 7; Northwestern, 0
1934—Notre Dame, 20; Northwestern, 7
1935—Northwestern, 14; Notre Dame, 7
1936—Notre Dame, 26; Northwestern, 6
1937—Notre Dame, 7; Northwestern, 0
1938—Notre Dame, 9; Northwestern, 7
1939—Notre Dame, 7; Northwestern, 0
1940—Northwestern, 20; Notre Dame, 0
1941—Notre Dame, 7; Northwestern, 6
1942—Notre Dame, 27; Northwestern, 20

Since Lynn Waldorf became Northwestern's coach, the series has been tensest, despite Notre Dame's record of six victories to two defeats, for the Irish lead, in this time, by the narrow score of 13 touchdowns to 11 and by a point total of 90 to 73.

MADISON A. C. BOXERS DEFEAT CAMP GRANT, 5-3

Camp Grant, Ill., Nov. 10 [Special].—The Madison A. C. took a 5-3 decision from Camp Grant's boxing team here tonight to offset a 4-4 tie between the two teams earlier this year.

In the featured three round bout Tim Dalton of Madison beat Manuel Camara at 135 pounds for the second time.

Vincent Pelligrini of Camp Grant scored the only technical knockout when he stopped Terrewl Green in one minute and eight seconds of the second round. Results:

147 POUNDS—Emmett Altman [CG] beat Geeorge Johnson [3].
135 POUNDS—Vincent Pelligrini [CG] stopped Terrewl Green [M] [2].
135 POUNDS—Robert Weatherly [M] beat Dominic D'Acquisto [CG] [3].
147 POUNDS—Willie Moore [M] beat Fred Conteras [CG] [3].
147 POUNDS—Charles Busalacchi [CG] beat Wendell White [M] [3].
135 POUNDS—Tim Dalton [M] beat Manuel Camara [CG] [3].
175 POUNDS—James Arnold [M] beat Joe Chuckro [CG] [3].
135 POUNDS—John Bratton [M] beat Emmett O'Banion [CG] [3].

Milwaukee amateur boxers will meet Madison Athletic club in Madison arena tomorrow. The makeup of the team from Milwaukee will include the following:

Troy Luckett, 115 pounds; Alvin Jordan, 135; William Jefferson, 175; Marion Rhoten, 126, and Carmelo Greco, 135.

7 YOUTHS WITH ONE THOUGHT—STOP PHILLIPS

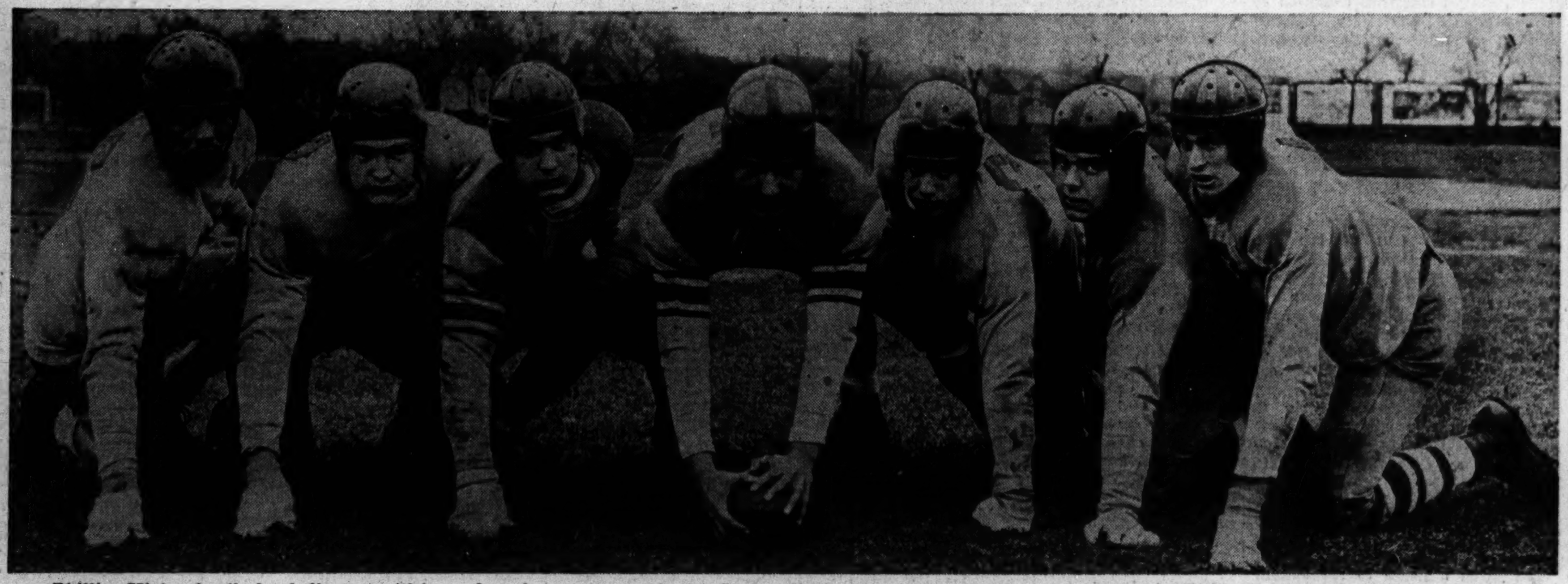

Phillips High school's football team will have these boys to contend with Saturday in Soldiers' field when the Cats meet Amundsen High school's Vikings in the semi-final round of the City High School league football play offs. Members of the Vikings front line (left to right) are Jack Riehm, right end; Bob Anderson, right tackle; Leonard Jacobs, right guard; George Parker, center; Chris Atsavas, left guard; Ray Pearson, left tackle, and John Louis, left end. [TRIBUNE Photo.]

In the WAKE of the NEWS

BY ARCH WARD.

It will be interesting to observe how Jim White and Creighton Miller of Notre Dame fare in All-America selections this season. . . . If there is a better tackle than White or a greater half back than Miller in college football this fall, they haven't played in games this department has covered. . . . The Chicago Blackhawks are giving 500 $1.50 tickets to service men for each National league hockey game played in Chicago Stadium. . . . Last year tax problems complicated the plan to give profits direct to service funds, so the more direct system was adopted for this season, it is said. . . . The publicity director of Madison Square Garden is a woman, Lillian Jenkins. . . . Jackie Heller, widely known on stage and radio, who is in the South Pacific with a USO show, writes as follows: "Pretty soon I'll have the thrill of doing a performance where my friend, Barney Ross, proved his gallantry." . . . Valparaiso university again expects to have the tallest team in college basketball. . . . Topped by Don Warnke, 6 feet 10 inches, and Milt Schoen, 6 feet 9½, the starting quintet will average over 6 feet 5. . . . The number of football letters awarded at Illinois this season will set a record, because the personnel has turned over so frequently. . . . Many players have been regulars long enough to earn letters and have then moved into service. . . .

The Cubs' roster includes six players with a 4-F draft classification and two who have army medical discharges. . . . Bill McKechnie will establish a new high for Cincinnati managers next season. . . . It will be his seventh year on the job, one more than was served by the late Jack Hendricks. . . . Angelo Bertelli's last game for Notre Dame—against Navy—and John Lujack's first as regular quarter back—against Army—provide some interesting statistics. . . . Bertelli completed five of 11 forward passes for a percentage of .454. . . . Lujack clicked with eight in 17 attempts for .471. . . . Four of Bertelli's were intercepted by Navy. . . . Army got only one of Lujack's. . . . Bertelli averaged 34 yards in punting and Lujack 34.3. . . . Bertelli picked up 1.5 yards per try as a ball carrier and Lujack averaged three. . . . The Rose Bowl operators are anxious to get Notre Dame to play a coast team on New Year's day, but it is unlikely that Notre Dame will lift its ban on post-season games.

Tell It Not in Dubuque.

Dear Jazbo: Sigh not for Sinatra.
How little you must realize
That the first things every morning
That are sought by thousands of eyes
Are those same lilting verses signed "Jazbo"
That gives us a lift for the day.
Your gift's not conducive to swooning,
It works in the opposite way.
And maybe — who knows? — you would rather
Be able to sing than to croon,
And to know that girls you appeal to
Are not the type that would swoon.
Marjorie F. W.

* *

Jest in Passing.

Hitler is in a tougher spot than a flea on a drowning dog.

Nazi radio communique—"Six hundred American bombers were brought down without the loss of a single German plane, but one of our cities is reported missing."

It will be tough to have to keep paying instalments on a war we won't be using any more.
Arnold Glasow.

* *

Dumbell Pome.

We nominate for the attention
Of the nearest exterminator
The kid who brightly addresses
His parents as Mater and Pater.
Little Alf.

* *

Signs of the Times.

In an Excelsior Springs [Mo.] cafe: On Account of Hitler, Our Steaks Are Littler. Lou from Ioway.

* *

The Wake Depends Help!
Upon Its Friends. Help!

* *

Yeah, but Who'd Hire Him?

O well, Adolf can always go back into business and use his time tables for wall paper. Art Kreitzer.

* *

Here's Doc Again.

Minnesota's Golden Gophers now rate with the St. Louis Cardinals. Cards look good in batting practice—Gophers are killer-dillers when they're warming up about 1:45.
Doc Richards, Minnesota '25.

* *

The Final Blow.

For quite some time I had admired her as she tripped down our corridor, and finally the great day arrived. I met her at 8, wearing my best bib and tucker, and away we went in a cloud of rose petals. Dinner at one night club, a few drinks at another, a show at the swankiest spot of all. I tell you it was glorious. Then came a nightcap at our final spot—and in HE walked, his dress uniform arrayed with medals. Being a patriotic soul at heart, I asked him to have a drink. That, my friend, was my Waterloo. I didn't mind his stealing my girl, but when he looked at me and asked whether or not he could take my "daughter" out, that was the straw that broke my heart.
Jenkins, the Adjuster.

He'll Remain Anonymous.

Why all the hullabaloo about women swooning when they hear Sinatra's voice? I've been getting

the some results for years by saying: "Pull over to the curb, you!"
Trafficop from 63d.

* *

Famous Last Words.

O, give me the gas now and I'll bring in the ration stamps tomorrow. B. G. from Radio Guide.

You're not as young as you used to be. S. G. Wick.

I threw away a better hand than that. P. S. Janie.

* *

Famous Periods.

The first hundred years . . . recess at school . . . Furniture.
Al Morrison.

* *

Do You Remember 'Way Back When:

We used to unbutton the tick and stir up the corn husks when we made the bed?—Edna J. Leiser.

On Saturdays in winter we boys hopped the farmers' bobsleds as they drove down main street?—L. Ho.

The women sat on one side of the country church, the men on the other, and, when the long services were over, the boys lined up outside the door, extended the left arm, and asked of their choice, "May I see you home?" If she said no, it was giving the swain "the mitten." Cullison of Sumner, Ill.

[Continued on next page, column 1]

Dayton Entry in Pin Meet Is Versatile

BY CHARLES BARTLETT.

Charles Stonebarger, a versatile gent who has played golf, tennis, and the piano as well as bowled, is the fourth representative of the newspapers coöperating with Chicago Tribune Charities, Inc., and the Bowling Proprietors' Association of America to qualify for the big show over the Auditorium Service Men's center lanes from Dec. 4 thru 12, inclusive.

Si Burick, sports editor of the Dayton, O., Daily News, reports that the event which the 41 year old Stonebarger won was one of the most successful ever conducted by The News, which has been a regular incubator for Golden Gloves boxers. The field that Stonebarger defeated included not only Dayton's best, but pinmen from the Miami Valley area, including entries from Middletown, Troy, Springfield, and Piqua, O., and Richmond, Ind.

One of Best Athletes.

The Dayton News candidate is a package engineer at the Delco Products company, a General Motors plant devoted 100 per cent to war work, its production including such items as landing gear, shock absorbers, shells, and generators.

For years, Burick says, Stoney has been one of Dayton's best known athletes. He was a regular competitor in the Dayton and Montgomery county golf tournaments, and still shoots in the 70's. In tennis, he was one of the best doubles players in the territory. He also has taken part in basketball and sandlot baseball, and still tries his hand at softball. And off the playing field, Stoney is renowned as a gifted pianist.

Two Other Entries.

Joining Stonebarger in carrying Dayton's hopes will be Don Fairchild and Gene Swindler. The latter decided to compete on his own hook in the Auditorium tourney when the All-Star committee agreed to permit two entrants from the Ohio city.

Fairchild was automatically a competitor in next month's battle as a result of his performance in the 1942 tournament, wherein he finished 13th and earned himself a seeded role. Don was not an official entrant in the News tournament, but bowled for practice's sake and averaged 212 for 20 games, with a high game of 268.

The Dayton News conducted its elimination event on a 20 game basis, from which Stonebarger emerged with a total of 3,874. He took the lead with a second block of 1,073, which was more than enough to offset a final series of 939, and sent him home the winner by a 60 pin margin.

Chicago Centers Listed.

Stonebarger joins the other three newspaper candidates who already have been chosen—Bruce Slanker of the Oklahoma City Daily Times, Eddie Scott of the Kalamazoo Gazette, and Bob Eaves of the Nashville Tennessean.

Chicago bowlers are currently in the midst of their own qualifying tests for the tournament at five centers. These, with their operators and addresses are: Bowling Lanes, 5221 Broadway, Ralph Olsen and Jack Samuelson; Cascade Center, 3825 West Madison street, Lloyd Wevang; Garden Recreation, 4074 Milwaukee avenue, Lyman Bolger and Michael Hechinger; Monte Carlo, 2263 North Lincoln avenue, Al Long, and Rose Bowl, 11517 South Michigan avenue, Paul Young.

Any Bowler Eligible.

Any bowler in Chicago is eligible to take part in these trials. In order to gain the final eight at any of the five locations, he must pay a fee of $2 and bowling costs and roll a three games series which betters the eighth score on any of the five scoreboards. The three game competition will end on Nov. 19, one week from tomorrow.

The eight leaders at each of the five centers will then enter a round robin competition in which each man will meet his seven rivals in as many four game blocks. This round robin will be held on the afternoons and evenings of Nov. 20, 21, 27, and the afternoon of Nov. 28. The two leaders at the conclusion of this man-to-man duel will qualify for the Auditorium tournament, giving Chicago a total of 10 men.

AMUNDSEN LOOKS IMPRESSIVE FOR PLAY-OFF DUEL WITH PHILLIPS

BY FRANK NORRIS.

When the Amundsen Vikings meet the Phillips Cats Saturday afternoon in Soldiers' field in the semi-final round of the City High school league football play-offs they will be the only two teams in the title matches with previous experience in the play-offs.

Neither Calumet, south section winner, nor Steinmetz, the west section king, has ever entered the semi-final round before. Amundsen appeared in the 1940 play-offs, losing a 13 to 7 decision to Lindblom, the central section champion. Lindblom subsequently tied Fenger for the title, but the latter won the toss and as co-champion defeated Leo, 18 to 0, for the city-wide title. Phillips lost out in the semi-finals in 1926.

Have Excellent Record.

The Vikings, coached by Lou Jorndt, have an impressive record this season in rolling to seven consecutive victories before losing a nonconference game to New Trier of Winnetka last Saturday. They scored 193 points in these seven games against the opposition's 19. They clinched the north section title by overpowering Taft, the defending champion, 14 to 0.

Heading this north side power house is Capt. Bill Chandler, the 185 pound triple threat left half back. Chandler has scored 96 points this year of which 84 were gathered in league competition. He has scored at least two touchdowns in every conference game this year.

Nick Marks, an explosive type of a back who is frequently boomed thru the line, is at right half. Marks is an excellent passer. The full back is Dick Franks who really applies his 180 pounds to the opposition's line. Jack Stewart is the 185 pound blocking quarter back. Bill Vavul, drop kicking specialist; Pete Spear, 185 pounds of running dynamite, and hard plunging George Atsavas, are capable replacements for the starting back field.

Jorndt Proud of Line.

The line is the pride and joy of Jorndt, who played end on the great Lindblom teams of 1924 and 1925. At ends he has John Louis and Ed Lavery with Jack O'Donnell as the first string replacement. Ray Pearson, 220 pounds, and Bob Anderson, at 190, are at tackles; Chris Atsavas—George's brother—and Lenny Jacobs, a pair of 180 pounders, man the guards, and George Parker at 200 is the center. Grant Bevang, who weighs 170, fills in acceptably either at tackle or guard in relief roles.

After Jorndt left Lindblom he went to Northwestern university, Chicago Normal college, and the American College of Physical Education. He served as a coach at Amundsen in 1933 but was out as coaching professor in 1934, only to return in 1935, where he has remained ever since. His teams, and many players are members of his wrestling squad, always are in fine condition and prepared for each Saturday's engagement.

Lines Evenly Matched.

Amundsen will enter the game slightly the underdog, but if the weather is cold or the field muddy the odds will shift to the Vikings. The two lines will be about evenly matched in weight and speed, with Phillips given a slight edge in the back field because of its versatile group—Claude Young, Horace Chandler, Allen Anderson, John Coleman.

The winner of this game will be a heavy favorite to beat the other finalist, which emerges from the Calumet-Steinmetz contest. The league's championship also permits the titlist to participate in the 10th annual Mayor Kelly bowl game on Nov. 27 in Soldiers' field against the Catholic league champion.

Prep Football

YESTERDAY'S RESULTS.
Miscellaneous Games.
Chicago Vocational, 26; Hirsch, 0.

GAMES TODAY.
Little Seven Conference.
St. Charles at Geneva, 2:30 p. m.
Wheaton at Naperville, 2:30 p. m.
Miscellaneous Games.
Tilden at Hammond High, 2:30 p. m.
Gage Park at Mooseheart, 2 p. m.
Hammond Catholic Central at Calumet City, 2 p. m.
Maine at Joliet, 2 p. m.
Blue Island at Benton Harbor, Mich, 2 p. m.
Morris at Lockport, 2 p. m.

Hi Bithorn, Cub Star, Inducted Into U. S. Navy

Hiram Bithorn, whose 18 mound victories were invaluable to the Cub cause last season, was inducted into Uncle Sam's navy yesterday at San Juan, Puerto Rico, his home city. The swarthy right hander who topped the National league in shutouts and low score games, passed the army examination Monday, subsequent announcement being made that he had been transferred to the sea forces at his own request.

Bithorn had been deferred twice previously because he was giving financial assistance to the education of a sister.

Another Cub — Mizell [Whitey] Platt—will be removed from the Cub roster today. He arrived yesterday from Florida on orders to be available for induction today. He will request service in the navy.

CHANGES MADE IN LINES FOR BRUIN CONTEST

Gardiner to Be at Goal for Boston.

Back Home

CHICAGO.		BOSTON.
Highton	Goal	Gardiner
Seibert	R. D	Hollett
Allen	L. D	H. Jackson
Mosienko	R. W	Cain
Smith	C	Cowley
Bentley	L. W	A. Jackson

BY EDWARD BURNS.

The Boston Bruins will encounter a bruised but ambitious Blackhawk team tonight in Chicago Stadium. The Hawks, trimmed in their first two home games, are out to get things on a victory basis—and this very evening. Last year they beat the Bruins in their home opener, 5 to 1, and they have set the same score as their quota for this evening.

The 1942-'43 Blackhawks weren't such hot stuff on the road, but they could whiz over the Stadium freeze. They had expected to be as good at home this year, and a record opener crowd of 17,124 expected supremacy, too. The lads lost to the Toronto Maple Leafs before that crowd, 5 to 1, and looked little better in losing to Montreal last Thursday night. In their first three games at home last year the Hawks beat the Bruins, 5 to 1, the Detroit Red Wings, 6 to 2, and Toronto, 5 to 4.

Goalie Brimsek Missing.

There are some who feel that it is unfortunate the Hawks have picked the Bruins as the victims of their first home victory. Tho without their great goalie, Frankie Brimsek, the Bruins are loaded with 14 players who have played in 50 or more National league games—two who have performed in more than 500 of the league's games.

The troupe includes the league's oldest player in point of service, Capt. Dit Clapper, and another ranking oldster in Busher Jackson. Then there is the scoring marvel, Bill Cowley who, in nine years prior to this season, has scored 115 goals and 235 assists.

New Line Combinations.

As announced on the return from Montreal Tuesday, the Hawks will present new line combinations tonight. The first line will have Bill Mosienko at right wing, Clint Smith at center and Bentley at left wing. Of the nine goals made by the Hawks this season, Mosienko has scored three, Bentley two, and Smith one. The second line will be made up of Dahlstrom at center, flanked by March and Thoms. March has scored two goals and Thoms one to complete the team total of nine.

The Hawks tonight will be trying to shoot past Bert Gardiner, who was the Hawk cage keeper last season.

SHIRTS WIN TWO, TAKE CLASSIC LEAGUE LEAD

The Washington Shirts took undisputed possession of first place in the Classic league last night in matches at the Northwest Lions recreation, 4308 West North avenue, winning two of three games from the Meister Braus. The two were tied for the lead prior to the start of the match. The scores:

Wash. Shirts—2751				Meister Brau—2745.			
M'ricich	197	174	189	Wright	147	187	171
Freitag	191	202	205	H'r'don	164	190	203
Skovie	137	162	194	Lippe	178	168	192
Plunge	163	187	202	Sinke	190	202	198
T'benik	199	190	159	Kr'ake	197	194	159
	887	915	949		876	946	923

Monarch Beer—2,981.				National Bowling Equipment—2745.			
Flesch	180	192	195	Calder	169	155	203
L'd'e Jr.	202	264	197	Butler	169	183	191
Wi'sb'g	191	197	181	Scott	182	152	168
Small	184	172	184	Heinr'h	220	200	195
Bomar	195	215	232	Pet'sen	181	187	190
	952	1040	989		921	877	947

Thompson's Restaurant—[2911].				United States Brewery—[2780].			
Habet'r	188	224	162	Rudcki	170	183	141
Lenzen	189	243	198	Garant	212	224	150
Sowa	178	185	173	Jerzyk	192	158	187
Fliger	191	201	193	Genter	222	157	181
H.F'r'g	198	211	177	Smith	195	189	219
	944	1064	903		991	911	878

Rip Sewell Rejected by Army After Examination

Camp Blanding, Fla., Nov. 10 (AP).—Truett [Rip] Sewell, pitcher of the Pittsburgh Pirates, today was rejected for military service following a physical examination at the induction center here.

MOON MULLINS

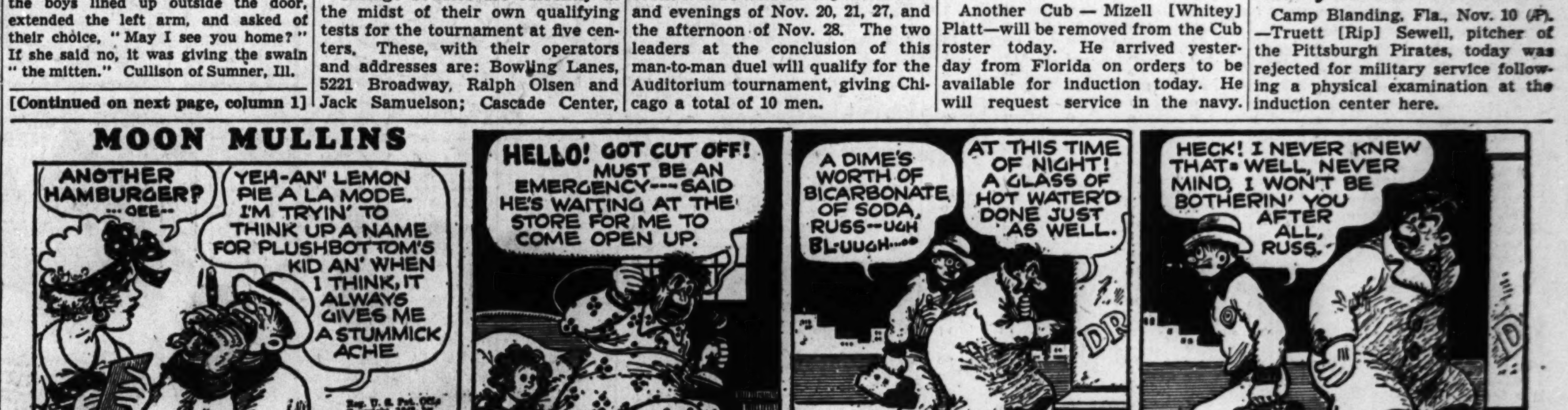

SIXTEEN BOUTS LISTED IN C.Y.O. BOXING FINALS

Seven Champions to Vie Next Wednesday.

Pairings for the finals in the 13th annual Catholic Youth organization amateur boxing tournament were announced yesterday by Lou Radzienda, C. Y. O. boxing director.

There will be 16 championship bouts, eight each in the open and novice classes. These will be fought in Ashland auditorium next Wednesday.

Seven champions are listed among the finalists, five 1942 C. Y. O. title holders, and two 1943 city Golden Gloves medalists. The C. Y. O. winners are Eddie Kaminski, heavyweight; Sam Washington, 147 pounds, and Lloyd Watts, 118, all open victors, and Al Nero, 118, and Joe Lindsay, 175, novice champions.

Seeks Featherweight Medal.

Watts is back in quest of the featherweight medal, while Nero and Lindsay will be trying to add open division titles to their possession.

The Golden Gloves title holders are Tim Dalton, open lightweight, and Louis Kick, novice featherweight. Kick will be seeking the C. Y. O. open title at 126 pounds.

Also on next week's card will be Jimmy Sarenella, who was runner-up to Danny Connolly for the C. Y. O. open championship last year. Pairings:

OPEN CLASS.

112 POUNDS—Jim Sarenella, St. Philomena, vs. Jackie Boyd, Precious Blood.
118 POUNDS—Al Nero, St. Ferdinand, vs. Andy Wroblewski, Sacred Heart.
126 POUNDS—Louis Kick, St. Joseph, Libertyville, vs. Lloyd Watts, Corpus Christi.
135 POUNDS—Tim Dalton, St. Ludmilla, vs. Abe Lee, Chinese Catholic mission.
147 POUNDS—Sam Washington, St. Joseph, vs. Al Prislinger, St. Vincent.
160 POUNDS—Tim Turner, St. Jude, vs. Collins Brown, St. Anselm.
175 POUNDS—Willie Wilson, Corpus Christi, vs. Charles Kucharz, St. Anne.
HEAVYWEIGHT—Eddie Kaminski, St. Rose of Lima, vs. Joe Lindsay, Corpus Christi.

NOVICE CLASS.

112 POUNDS—Roger Stevenson, St. Elizabeth, vs. Horace Kick, St. Joseph, Libertyville.
118 POUNDS—Louis Rovella, Our Lady of Pompeii vs. Ray Lonergan, St. Matthews.
126 POUNDS—Al Blistien, St. Agatha, vs. Roy McClellan, St. Lucy.
135 POUNDS—Shin Oya, Holy Name, vs. Anthony Moncardo, St. Anthony.
147 POUNDS—Don Brennan, St. Jarlath, vs. John Leon, St. Aloysius.
160 POUNDS—Bob Hepman, St. Jarlath, vs. Henry Rafacz, St. Michael, Orland Park.
175 POUNDS—Dan Erakovich, St. Suzanna, vs. Omar Kaihatsu, Holy Name.
HEAVYWEIGHT—William McLaughlin, Queen of Angels, vs. Joe Aguire, St. Ludmilla.

Von Steuben Wins; Kelly, Hyde Park Tie in Soccer

Hyde Park and Kelly played a scoreless tie yesterday in the City High School Soccer league, south section. In the north, Von Steuben defeated Crane, 4 to 0.

In the WAKE of the NEWS

[Continued from first sport page.]

His Price for Liberty.

Here lies within a shallow grave
Your neighbor's boy across the way;
He paid his price for liberty—
And what did you give today?
Pvt. 1st Class Edward Swiatly,
Somewhere in the Pacific.

* *

Around Thursday or Friday?

Classified ad from the Champaign News-Gazette via Verne W. Burtis:

LOST—Picture proofs of little girl, between Wednesday and Saturday. Weber's Studio.

* *

Memo of a Sophist.

With laughter that's infectious and gay
You easily can brighten some one's day.
And if your voice has just a pleasant ring,
You might make folks so happy they will sing,
Or with a smile that's radiant and strong,
You'll scatter courage as you go along,
And when they see a lovelight in your eyes,
Their spirits will go soaring to the skies—
By simple acts, thus gloom to joy is changed
And, O, how easy it can be arranged.
Virginia Pennock.

Ten Years Ago Today—Two field goals by Bill Corbus enabled Stanford to defeat Southern California, 13 to 7. . . . Illinois' Dave Cook defeated Northwestern, 3 to 0, with a 21 yard place kick.

Irish Wreck 'Em Just Like Yankees Do

New York, Nov. 10 (AP).—Notre Dame continues to do in collegiate football what the New York Yankees did in baseball a few years back and any day now opposing coaches may howl, "break up the Irish, they're too good!"

The South Benders have met—and trounced—some good teams this fall and week by week Frank Leahy's juggernaut is proving itself one of the greatest wreckers of defense in college history. Notre Dame has gained 3,284 yards in its seven contests, for an average of 479.1 yards a game, rushing and passing combined, official statistics compiled by the National Collegiate Athletic bureau and released today show.

Seventh in Passing.

The nation's No. 1 eleven has averaged 352.3 rushing yards a game. At least Army succeeded in cutting this figure down from the previous week, when it was 372.3. In forward passing, Notre Dame ranks seventh.

There's a wide gap between Notre Dame and the rest of the collegians. Two naval training stations—Sampson, N. Y., and Bainbridge, Md.—have come up with fine records, but how they'll fare in the tough games ahead is a matter of conjecture. Sampson goes up against Army Saturday and Bainbridge has a date with Duke on Nov. 27.

The Texas Aggies continue to reign defensively among the collegiate teams, having yielded only 88.1 yards a battle. Duke is fourth with 117.4. Bainbridge and Sampson lead with 45.3 and 48.7 respectively.

The Aggies also press Bainbridge in forward passing, having averaged 144.4 yards a game to the sailors' 163.3.

Duke, Aggies in Close Battle.

Duke and the Aggies are engaged in a close battle for top collegiate honors in defense against opponents' rushing. Duke has permitted 44.6 yards a game, as compared with the Aggies' average of 45.1. Bainbridge leads with 13.2 and Sampson's 19.2 is second.

The leaders, by departments of play:

TOTAL OFFENSE [Combined rushing and passing]—Behind Notre Dame are: Bainbridge, 467.2 yards per game average; Iowa Navy, 414.3; Washington, 374.8; Army, 366.3; Duke, 364; Michigan, 344.3; Missouri, 343.8; Texas, 333.8, and Indiana, 320.9.

RUSHING OFFENSE—After Notre Dame's 352.3 yard average; Iowa Navy, 340; Bainbridge, 303.8; Washington, 292.5; Duke, 282.4; Michigan, 275.4; Army, 260.0; Minnesota, 242.5; Purdue, 241.1; and Sampson, 239.2.

PASSING OFFENSE—Trailing Bainbridge and Texas A. and M. are: Tulsa, 139.7 yard average per game; Dartmouth, 130.2; Indiana, 128.5; Missouri, 124.2; Notre Dame, 116.9; Southern California, 113; Texas Christian, 111.6, and Georgia, 110.

TOTAL DEFENSE—In the wake of Bainbridge, Sampson, Texas A. and M. and Duke come: Texas, 128.7 yards per game yielded; Tulsa, 135; Penn State, 138.3; Southern California, 143; Holy Cross, 143.3, and Indiana, 150.9.

RUSHING DEFENSE—Behind Bainbridge, Sampson, Duke, and Texas A. and M. rank: Tulsa, 55.5; Washington, 61.3; Army, 68.6; Penn State, 70.1; Holy Cross, 70.7; and Oklahoma, 72.9.

PASS DEFENSE—Sampson, 29.5 yard average gain by opponents; Bainbridge, 32.2; Iowa State, 34.4; Texas A. and M., 43.3; Wake Forest, 43.5; Indiana, 47.3; Columbia, 50.2; North Carolina, 51.8; Texas, 55.3; and Dartmouth, 56.5.

Lloyd Maxwell Heads Bob o' Link Golf Club

Lloyd Maxwell, former president of the Chicago Federated Advertising club, has been elected president of the Bob o' Link Golf club for 1944. He succeeds William M. Dewey, who reported one of the most successful seasons in the history of the club.

BAY MEADOWS RESULTS.

FIRST RACE—Purse $1,000, claiming, 4 year olds and up, 6 furlongs:
Gerald T., 117; Zufelt.. 4.10 2.80 2.10
Rain Crystal, 117 Zufelt 4.80 2.90
Treasure Isle,112; Volzke 2.40
Time, 1:13 3-5. Cal Naishapur, The Whale, Prior Right, Tonas, Rack Up, and Patrick B., ran.
SECOND RACE—Purse $1,000, claiming, 4 year olds and up, 6 furlongs:
El Cabrillo, 117; Dubois 6.30 4.80 4.30
Quick Over, 112; Adkins 16.20 7.80
Brig O'Bay, 112; Adams 7.50
Time, 1:13 1-5. Camp Sur, Lady Silver, Himulus, Gold Boss, Bon Ivy, Abba Dabba, and Four P Violet ran.
THIRD RACE—Purse $1,000, claiming, 3 year olds and up, 6 furlongs:
Tommy Whe'n, 117;L'gd'n 9.00 3.80 2.40
Bubb's Boy, 112; Ped'son 3.20 2.20
Little Ebony, 117; Turk 2.40
Time, 1:12 3-5. Cinema Queen, Perspicacity, Archives, Red Chalk ran.
FOURTH RACE—Purse $1,100, allowances, 3 year olds and up, 6 furlongs:
Silver Lady, 111; J'nson. 2.70 2.20 2.30
Rocka'y Boy, 112; Bianco 2.80 2.80
Abbot's Mel., 107; Adkins 5.20
Time, 1:11 3-5. Congressman, Pio Pico, Discussion, Cee Lot ran.
FIFTH RACE—Purse $1,100, claiming, 3 year olds and up, 6 furlongs:
*Dedlock, 114; Zufelt.... 4.50 2.70 2.40
Little Kincsen, 109; Bas'tt 3.20 3.20
Esrevinu, 112; Adkins... 3.20
Time, 1:11 3-5. Islam Girl, Pala Squaw, *Santa Rosa, Bras Kitty ran. *Entry.
SIXTH RACE—Purse $1,200, claiming, 3 year olds and up, 1 1-16 miles:
Bulwar, 115; Longden... 4.50 2.80 2.40
Day Dodger, 117; Jones.. 3.80 3.70
Over. Trail, 114; Adams.. 7.40
Time, 1:44 3-5. Rover Lass, Alan F., Busy Fingers, Country, Wee Scot ran.
SEVENTH RACE—Purse $1,500, 3 year olds and up, 1 mile:
*Precipitous, 115; Adams 3.10 2.20 2.10
Bullpen, 117; Longden.... 2.40 2.10
Bill Sic Le, 116; Wagner. 2.80
Time, 1:37 4-5. Sad Story, Soverton, Flying Sir, *Singing Satin ran. *Entry.
EIGHTH RACE—Purse $1,500, 3 year olds and up, claiming, 1⅛ miles:
Sun By, 117; Adams.......7.20 2.90 2.90
Anahuac, 112; Hart....... 2.70 2.50
Mornin' Judge, 117; Gray. 5.40
Time, 1:46 2-5. Liedevin, Detained, Bonicon, Goodanwarm, Verde Frank, Valdina Gadget, Valdina Boss ran.

ILLINOIS CADETS HAVE BIG CHORE AGAINST OHIO

Champaign, Ill., Nov. 10 [Special].—A pair of V-12 cadets, Buddy Ward of El Paso, Tex., and John Hazelett of St. Louis, Mo., carry a big burden for the Illinois football team into Saturday's game at Ohio State. Ward and Hazelett are the regulars this year at end, where Elmer Engel and Jim McCarthy a year ago were unable to stop the Ohio State flank attack.

The starting lineup Saturday will comprise Larry Forst and Lester Joop, tackles; Ralph Serpico and Pete Kearney, guards; Jack Kane, center; Eddie Bray and Eddie McGovern, half backs; Don Greenwood, quarter back; Ward and Hazelett, ends, and George Bujan or Chet Sajnaj, full back.

WARRIORS TIGHTEN DEFENSE.

Camp Grant, Ill., Nov. 10 [Special].—Work on defense occupied the Camp Grant football forces today as Coach Charley Bachman outlined the plays he saw the Iowa Pre-Flight eleven use in routing Marquette university last Sunday. Camp Grant will play the undefeated Seahawks in Iowa City, Ia., Saturday.

Satisfied with the performance of the line after a lengthy drill, Bachman turned his attention to the backers-up, Tony Storti, Jim Dewar, Bill Reed, and Louie Campbell. The latter two are breaking into the starting lineup this week-end following the loss of Quarter Back John Andretich and Left Half Reino Nori.

FAUROT SPEEDS OFFENSE.

Iowa City, Ia., Nov. 10.—More offensive work was given the Iowa Seahawks today as Coach Don Faurot expressed concern about the heavy Camp Grant line his T formation will have to buck this week-end.

Walter Nowacki was shifted to left guard to bolster that position, which has been weakened by the loss of George Tobin, still in sick bay. Ted [Duke] Curran, former University of Iowa star, probably will fill the spot vacated by the injured Dick Kieppe.

WORK ON PASSES.

Forward passing, both offensive and defensive, occupied the Great Lakes Bluejackets yesterday for the second straight day as they prepared for Saturday's game with Indiana at Bloomington.

Both the first and second units worked out at length on a pass defense designed to stop Bob Hoernschemeyer.

Ray Jones, former Texas sophomore, continued to hold down the first left half back job in the abscence of Steve Lach. Jones and Buist Warren of Tennessee, the squad's leading passer, participated in the offensive forward passing drill.

INDIANA PROMOTES TWO.

Bloomington, Ind., Nov. 10 [Special].—Coach Bo McMillin moved Jack Smith into a starting position in the line and George Orfanos into the back field today in an effort to patch the injury riddled Indiana lineup for the game here with Great Lakes Saturday. Both Smith and Orfanos are freshmen.

BADGERS WORK IN MUD.

Madison, Wis., Nov. 10 [Special].—Wisconsin's small football squad wallowed thru ankle deep mud in a scrimmage today for the game with Michigan on Saturday. The revamped back field punched out big gains thru the second squad.

Larry Heinz and Art Robertson alternated at left half, with Don Kindt at right. John Kuenzler was at full back and Hugo Vogt at quarter back.

The squad will leave Friday morning for Michigan.

MICHIGAN TESTS DEFENSE.

Ann Arbor, Mich., Nov. 10 [Special].—Coach H. O. [Fritz] Crisler tested the Michigan varsity against Wisconsin plays today. The Wolverines will bid Saturday for their fifth Western conference victory of the season and will be topheavy favorites to move up even with idle Purdue, which already has won five.

IOWA SCRIMMAGE OFF.

Iowa City, Ia., Nov. 10 [Special].—Because players suffered minor injuries in yesterday's scrimmage Coach Slip Madigan canceled today's and sent the Iowa squad thru blocking, tackling, and signal drills for Saturday's game at Minnesota.

BAY MEADOWS ENTRIES.

FIRST RACE—Purse $1,100, claiming, 2 year olds, 6 furlongs:
Lady Nikoh.......112 | Visoon 113
Divulge ....110 | Black Phaola.....113
Minty ....118 | Cross B...........110
*Trailing Home..106 | Bomberess 112
SECOND RACE—Purse $1,000, claiming, maidens, 2 year olds, 6 furlongs:
Pacoima Girl.....109 | Wacky 114
*Alpleds ....107 | *Rey Crusader....112
Abraham ....117 | Scenic Charm.....114
French Parasol...114 | Lorraine Cross...109
Roman Gift........114 | Lady Atholton....114
Queen Dot.........109 | Touchback 117
*Dark Lela........104 | Star Pass.........112
Shuffle Toe.......115
THIRD RACE—Purse $1,100, allowances, 3 year olds and up, 6 furlongs:
*Mirror Lake.....109 | Comcatchme 112
Teddy Kerry......115 | Pearl Alma.......114
Lieksah ....115 | My Impulse.......112
Balko Bud.........115 | Scapose 115
Belt ....115 | Certie 117
Valdina Mary.....109 | *Valdina Gypsy..107
*Flo Bratten......104 | Spare Parts.......117
Hi-Briar ....115 | Agreemark 109
FOURTH RACE—Purse $1,000, 3 year olds and up, 1 1-16 miles:
Belisto ....111 | Kaweah King.....114
Corinthian ....117 | Wildland 114
Liberty Bar........111 | *Your Move.......106
Bue Sweep.........113 | Wound Stripe....114
FIFTH RACE—Purse $1,300, allowances, 3 year olds, 1 mile:
Gissimo ....115 | Andy Mark........108
Loch Lomond.....112 | Capt. Absolute...115
Lady Mamie.......109 | Joker Wild........112
On The Run........115
SIXTH RACE—Purse $1,400, allowances, 3 year olds and up, 6 furlongs:
Becalm ....102 | Gold Time........108
Riva Gold..........105 | †Media Luna......108
†Grano Saltis.....108 | Silent Julee......111
Wise Dean.........114 | Corona Corona...105
Get On.............108 | Gallant Duke.....105
Sweepida 111
†Entry.
SEVENTH RACE—Purse $2,500, Armistice day combination purse, 3 year olds and up, 1 1-16 miles:
Valdina Madam...103 | Active 104
Wedding Call......103 | Parasang 110
Flak ....114 | Putin 110
EIGHTH RACE—Purse $1,100, allowances, 3 year olds, 1 1-16 miles:
Brown Shadow....112 | Miss Spark........109
Reaping Gold......115 | *Ava Demand.....107
Race Track........112 | Tyler Gulch.......112
Alpine Ace.........112 | Molasses Jo.......115
Valdina Rip........112

HOCKEY
TONIGHT AT 8:30
BOSTON BRUINS vs. BLACKHAWKS
Seats Available at All Prices. Tickets $2.50—$1.75—$1.50—$1.25—75c at
CHICAGO STADIUM
1800 W. Madison St. Seeley 5300
Loop Box Office—Bond's—65 W. Madison

Jamaica Odds and Jockeys

FIRST RACE—Purse $1,800, claiming, maidens, 2 year olds, 6 furlongs:

Horse.	Wt.	P.P.	Jockey.	Odds.
Francis Marion	122	1	Strange	6-1
Still Life	111	2	No boy	5-2
Swift Marine	114	3	May	7-5
Best Blister	111	4	Pascuma	12-1
Puritan	106	5	Permane	7-5
SECOND RACE—Purse $2,300, allowances, 2 year olds, 6 furlongs:				
Irish Tar	116	1	Wright	5-2
Skytracer	116	2	Brooks	6-1
Spheric	116	3	No boy	6-1
Hydrant	116	4	No boy	6-1
Lou-Bre	116	5	No boy	5-1
Big Head	116	6	Woolf	3-1
Morani	116	7	Mehrtens	3-1
Sliding Home	106	8	Permane	8-1
THIRD RACE—Purse $2,500 added, class D, 3 year olds and up, 6 furlongs:				
Equistar	112	1	No boy	4-1
Skin Deep	122	2	Wright	1-1
Headoverheels	106	3	No boy	2-1
Uncle Jock	110	4	No boy	3-2
Billy Rolfe	116	5	Schmidl	6-1
FOURTH RACE—Purse $2,300, allowances, 2 year olds, 6 furlongs:				
Bell the Cat	116	1	Stout	4-1
Tit Tat Toe	116	2	No boy	1-1
Pyracanth	111	3	No boy	10-1
Diderod	116	4	Gonzales	10-1
Seeyouall	116	5	Brooks	7-5
Dansation	116	6	No boy	5-1
Play Dusty	111	7	No boy	6-1
FIFTH RACE—Purse $2,500, allowances, class D., 3 year olds, 1 1-16 miles:				
Rubicon	114	1	Brooks	3-1
Sticky Kitty	108	2	No boy	3-1
Bully Good	111	3	Mehrtens	8-1
Meneither	120	4	No boy	1-1
Dimout	103	5	Campbell	6-1
SIXTH RACE—Purse $2,300, claiming, 3 year olds and up, 1⅛ miles:				
Futurama	116	1	Gonzales	2-1
Solita	111	2	May	4-1
City Talk	116	3	Brooks	3-1
Red Cin	111	4	No boy	6-1
Crystal	110	5	No boy	6-1
†Southport	116	6	No boy	1-1
Panbroom	113	7	No boy	10-1
†Ksar of Audley	116	8	No boy	1-1
†Entry.				
SEVENTH RACE—Purse $1,800, claiming, 3 year olds and up, 1⅛ miles:				
Histrionic	120	1	No boy	3-1
Black Thrush	116	2	Pascuma	5-1
Diah	107	3	Wilson	6-1
Caduceus	109	4	Goggi	10-1
Automaton	116	5	Brooks	3-1
Sight	116	6	Smith	4-1
Topless Tower	111	7	Permane	8-1
Tacoma	116	8	No boy	6-1
Night Rain	106	9	Campbell	10-1

Bears Top Pro League Chart on Statistics

BY EDWARD PRELL.

The Chicago Bears are less than four points a game off their 1942 offensive pace and latest National Football league figures show they are tops in points scored, first downs, yards gained, and penalties. In seven league games this season the Bears have scored 205 points. After seven contests in 1942 the Bears had made 228 points. In that stretch last year's team yielded only 70 points to the 105 charged against the current Bears.

Superior to New York.

Figures indicate that the Bears are vastly superior to the New York Giants whom they will meet Sunday in the Polo Grounds. The Bears have made 107 first downs to the 47 accumulated by the Giants in five games. The scoring average a game for the rivals is 29 to 19 in favor of the Bears. Each has yielded approximately 15 points a game, but some of the scores against the Bears have resulted after they had built up commanding leads. Opponents, tho, have gained only 2.7 yards a try against the Giants to 3.8 against the Bears.

Top 100 First Downs.

The Bears are the only team with more than 100 first downs, having made 107. They have gained 2,689 yards, 341 more than their nearest pursuers, the Packers. They have an average of 341 a game to 316 for the champion Washington Redskins.

The 70 passes the Bears' Sid Luckman completed average slightly less than 20 yards each, or a total of 1,375. In two less games, the Redskins' Sam Baugh has completed 67 pitches for 958 yards, and for slightly more than a 14 yard average.

Today's Selections

JAMAICA, N. Y.
[Fast.]
1—Puritan, Francis Marion, Swift Marine.
2—Lou-Bre, Spheric, Hydrant.
3—Skin Deep, Uncle Jock, Equistar.
4—Bell The Cat, Dansation, Diderod.
5—Meneither, Rubicon, Dimout.
6—FUTURAMA, Southport, City Talk.
7—Histrionic, Caduceus, Night Rain.

PIMLICO, MD.
[Heavy.]
1—Appeal Agent, Nibby Jock, Two Fold.
2—Young and Gay, Sandy Trail, Bark.
3—Old River, Post Haste, Prospect Boy.
4—Weatherite, Rough Pass, Fogoso.
5—Baby Darling, Port Harmony, High Bit.
6—QUEEN ES, New Moon, Signator.
7—Sir Talbot, Atom Smasher, Golden Mowlee.
8—Pathfinder, Waugh Pop, Neddie Lass.

BAY MEADOWS, CAL.
[Fast.]
1—Minty, Black Phaola, Trailing Home.
2—Scenic Charm, Alpleds, Abraham.
3—Pearl Alma, Comcatchme, My Impulse.
4—Wildland, Aweah King, Your Move.
5—Gissimo, Capt. Absolute, Joker Wild.
6—GOLD TIME, Corona Corona, Rivagold.
7—Parasang, Active, Put In.
8—Molasses Jo, Tyler Gulch, Ava Demand.

ROCKINGHAM, N. H.
[Fast.]
1—Fresh As Paint, Cling, Close Up.
2—Styx, Ilefetchit, Amapola Pomp.
3—Meadow Dew, Last Frontier, Double B.
4—Primarily, Guile, Sun Ginger.
5—Chance Cross, White Ford, Border Battle.
6—In Dutch, Wheat, Manamaid.
7—High Brow, Rough Man, Cruiser.
8—Jack Reaper, Navy Bomber, Free Transit.
9—REPUBLICAN, Powdered Milk, Maximont.
10—Valdina Idol, Fallbrook, Mac's Quest.
11—Old Whitey, Dot's Key, W. H. Kelly.
12—Mintlock, Tetra Rock, Morocco Sir.
13—Barbara Childs, Mixer, Navy.
14—White Hot, Panther Creek, Black One.

Daily Doubles

JAMAICA.
Barbara's Girl and Icystream.......$105.60

ROCKINGHAM.
Tyrone and Helen Spot..............$22.00

PIMLICO.
Ranger II. and Polly Enders.........$17.20
Ranger II. and Silver Pennant.......$10.70

BAY MEADOWS.
Gerald T. and El Cabrillo............$13.30

ROCKINGHAM RESULTS.

FIRST RACE—Purse $1,300, claiming, 3 year olds and up, 6 furlongs:
Tyrone, 116; Bierman.... 4.40 3.40 2.60
Allesnik, 109; Kerr. 31.80 10.20
Idle Fancies, 110; Sc'wt'n 8.00
Time, 1:17 4-5. Gay'kis, Don Moss, Bright and Early, Hi-Fy, Maryland Morn, Phone Dijon, Silt ran.
SECOND RACE—Purse $1,300, claiming, 3 year olds and up, 6 furlongs:
Helen Spot, 115; Claggett 6.20 3.20 2.80
Happy Prince, 110; Little 3.20 2.60
Circus Wings, 105; Gerl'k 4.40
Time, 1:15 3-5. Pollenator, Duxit, Brother Dear, Ladies First ran.
THIRD RACE—Purse $1,300, claiming, 4 year olds and up, 1 1-16 miles:
Bygones, 109; Little......12.00 8.00 3.20
Milkymoon, 106; Gerlock 6.20 3.20
Supreme Ideal, 109; Wil's 2.40
Time, 1:52 1-5. Kleig Light, Yannie Sid, Hattie Belle, Holton ran.
FOURTH RACE—Purse $1,400, claiming, 2 year olds, 6 furlongs:
Fort Ben, 115; Brennan.. 4.20 2.80 2.80
Bud West, 110; Trent.... 4.80 3.00
F. B. Eye, 108; Williams 3.60
Time, 1:16 2-5. Dauntless Gal, Pipeliner, Whippet ran.
FIFTH RACE—Purse $1,500, allowances, 2 year olds, 6 furlongs:
Which Ace, 112; Butcher. 4.40 3.00 2.20
Entertainment, 109; B'm'n 3.60 2.40
Dandy Jim, 112; Williams 2.60
Time, 1:15 3-5. Green Bush, Misrepresent, and Hindu Prince ran.
SIXTH RACE—Purse $2,000, claiming, 3 year olds and up, 6 furlongs:
Overlin, 105; Kerryz..... 4.80 3.20 2.80
Boy Baby, 112; Butcher 3.80 3.00
Morocco Sir, 115; Sc'th'n 4.00
Time, 1:14 4-5. Paul A., Light of Morn, Cape May, Remote Control, Try Flying ran.
SEVENTH RACE—Purse $1,300, claiming, 3 year olds and up, 1¼ miles:
Just Tourist, 114; Bren'n 7.80 5.00 2.80
Impregnable, 120; Keiper 8.40 3.80
Speedy Josie, 106; Kerr.. 2.80
Time, 1:58. Long Straw, Free Trader, and Rough News ran.
EIGHTH RACE—Purse $1,300, claiming, 3 year olds and up, 1 1-16 miles:
Lady Orchid, 103; Gerl'k.26.20 12.40 6.80
Thrift, 109; Butcher...... 10.60 5.00
Risanda, 108; Dattilo..... 4.20
Time, 1:52. War Communique, Blue Button, Chatlet, Tangelo, Ida Rogers ran.

ROCKINGHAM ENTRIES.
Morning.

FIRST RACE—Purse $1,200, claiming, 2 year olds, 6 furlongs, post 10:15 a. m.:
Silver Sign.......107 | Emerson 111
Fresh As Paint..111 | Back to Back....105
Glorious Sec.....108 | *Jackina 109
*Treaty Girl.....106 | *Cling 106
Close Up..........114 | *Little Rene......100
Welletta ....105 | *Buck Patch.....112
SECOND RACE—Purse $1,200, claiming, 3 year olds, 6 furlongs:
*Turnabout .....109 | Anapola Pomp...111
Horizon ....107 | *Illefetchit 106
Styx ....111 | *Rough Honey...103
*Flying Ned.....106 | Hada Fortune....117
THIRD RACE—Purse $1,200, claiming, 3 year olds and up, 5 furlongs:
Royal Heels......126 | Double B..........126
Bowsprit ....122 | Last Frontier....126
Meadow Dew.....123 | Wessex 125
FOURTH RACE—Purse $1,200, claiming, 4 year olds and up, 6 furlongs:
*Count Haste....108 | Reformatory 113
Out Front........115 | Primarily 113
Sun Ginger......110 | *Shining Day....112
Guile ....117 | *Stinging 105
FIFTH RACE—Purse $1,200, claiming, 3 year olds, 1 1-16 miles:
White Ford.......109 | *Strictly True...107
*Border Battle...113 | Fly Whisk.........115
Chance Cross....104 | *Gloryland 104
*Tide Over......113
SIXTH RACE—Purse $1,200, claiming, 4 year olds and up, 1¼ miles:
In Dutch..........117 | *War Comm'que.103
Rambunctious ..111 | Manamaid 108
Wheat ....120 | Grand Day.........111
SEVENTH RACE—Purse $1,200, claiming, 4 year olds and up, 6 furlongs:
Cute Eye..........113 | High Brow.........118
*Sun Ivy..........105 | *Blue Booties....108
Bonified ....113 | *Parfait Amour.102
Veyo ....110 | Zite 110
*Acquin ....105 | *Misfit 107
*Athelhilda ......102 | Snow Moon........110
Cruiser ....115 | Rough Man.........113
Norsweep ....115 | McCormick 110
EIGHTH RACE—Purse $1,200, claiming, 2 year old maidens, 6 furlongs:
*Free Transit....113 | Swifty Fox........115
Waterfall ....115 | *Gleaming Acre.107
What Happened.118 | *Grenade Law...113
Jack Reaper......118 | *Navy Bomber...110
*Nats Reward....107
NINTH RACE—Purse $1,200, claiming, 2 year olds, 6 furlongs:
Bradwin ....113 | *Tress Rodgers..105
Maximont ....108 | Minecap 117
*Powdered Milk..112 | *Reyes 106
*Republican 113
TENTH RACE—Purse $1,200, allowances, 2 year olds, 6 furlongs:
Penomp ....109 | *Miss Louise.....104
*Mac's Quest....113 | Alport 118
Fallbrook ....118 | Cloud Light.......109
*Valdina Idol....113
ELEVENTH RACE—Purse $1,500, claiming, 3 year olds and up, 6 furlongs:
Old Whitey.......120 | *Top Transit ...115
Dots Key..........113 | Still Pond.........110
*Morjorie S......112 | *W.H.Kelly 109
TWELFTH RACE—Purse $1,500, allowances, 3 year olds and up, 6 furlongs:
Morocco Sir......111 | White Hope.......117
Miss Skylark.....107 | *Legation 105
*Fair Call........112 | Mintlock 114
Tetra Rock.......120 | Victim 113
THIRTEENTH RACE—Purse $5,000, The Armistice Day handicap, 3 year olds and up, 1 1-16 miles:
†Hadawin ....106 | †Damaged Goods.103
Goober Lad......109 | Drudge 109
War Page.........101 | Barbara Childs...117
Penobscot Bay...110 | Mixer 106
‡Navy ....116 | ‡Samhar 109
†Entry. ‡entry.
FOURTEENTH RACE—Purse $1,300, claiming, 4 year olds and up, 1⅛ miles:
Cacodemon ......113 | *Majorette 107
Black One........113 | Dizzy B............110
*Wire Me.........107 | *Panther Creek..105
White Hot........115 | Oakmont 113
*Apprentice allowance claimed.

JAMAICA RESULTS.

FIRST RACE—Purse $1,800, claiming, maidens, 2 year olds, 6 furlongs:
Barbara's Girl, 115; Writ.15.90 5.30 3.70
Fleetair, 115; Strange.... 2.90 2.50
Miss Winks, 115 Snider.. 5.20
Time, 1:15 2-5. High Legend, Ski Lift, Busy Madeline ran.
SECOND RACE—Purse $1,800, claiming, 3 year olds, 6 furlongs:
Icystream, 116; Brooks... 5.10 3.80 3.20
Sun Flame, 116; Wahler 13.50 8.00
Buzalong, 121, Schmidl.. 4.30
Time, 1:13 4-5. My Zaca, Bollinger, Bit of Nerve, Air Transit, Trust Buster, Bottle Imp ran.
THIRD RACE—Purse $1,800, claiming, maidens, 2 year olds, 6 furlongs:
Oh Dinah, 115; Mehrtens, 5.00 3.10 2.20
Our Doris, 110; Permane, 4.60 2.70
Queen's Rew'd, 115; At'n. 2.50
Time, 1:15. Challengette, Rural Rhythm ran.
FOURTH RACE—Purse $1,800, claiming, maidens, 3 year olds and up, 1 1-16 miles:
Commander, 114; May... 6.10 3.50 2.90
Ancipital, 120 Wright.... 3.40 3.10
†Omachat, 103 Permane,. 3.80
Time, 1:49. †Marfarm, Rusty Steel, Prince Eugene, Sabatis ran. †Entry.
FIFTH RACE—Purse $5,000 added, Republic of Peru handicap, 2 year olds, 1 1-16 miles:
Stymie, 120; Brooks..... 6.10 3.10 2.70
Peppy Miss, 110; Mehrt's. 4.70 3.40
†Doggone, 105; Permane.. 3.70
Time, 1:45 4-5. Great Ripple, †Seeing Eye, Nursery Tale, Smolensko ran. †Entry.
SIXTH RACE—Purse $3,000 added, Lima handicap, class C, 3 year olds and up, 6 furlongs:
†Eye for Eye, 109; Sch'l.18.40 10.60 4.30
One Only, 105; Atkinson, 12.40 5.30
Fire Warden, 121, Brooks 3.10
Time, 1:12. †Wise As You, Eric Knight, Omission, Bright Willie, Blue Serge ran. †Entry.
SEVENTH RACE—Purse $1,800, claiming, 3 year olds and up, 1⅛ miles:
Clodion, 120; Brooks.... 7.90 3.90 3.10
Moscow II.,116; Pascuma 3.60 3.00
FightingFlyer,114; Atk'sn 3.50
Time, 1:54 2-5. Scotch Trap, Charlene, Rarified, Traumelous, and Sissie Smith ran.

PIMLICO RESULTS.

FIRST RACE—Purse $1,200, claiming, 4 year olds and up, 1 3-16 miles:
Ranger II., 111; Kirk'd 4.20 3.10 2.40
War Art, 116; Arcaro.... 4.20 3.20
Scarcanter, 113; Westr'e 3.70
Time, 2:04. Rapidamente, Arestino, Residue, Field Fare, Stand Alone, Second Thought, Mightily ran.
SECOND RACE—Purse $1,200, claiming, 4 year olds and up, 1 3-16 miles:
†P. Enders, 115; Givens 5.10 6.10 3.90
†S. Pennant, 118; Gil't 4.20 4.70 3.30
Ally Bal, 110; Arduini. 3.00
Time, 1:15 2-5. Rukah, Maybe Miss, Lassie Govans, Gino Mel, Worries, Smiling Lass, Mussy, Ecolita, Tiresome ran. †Dead heat.
THIRD RACE—Purse $1,500, maidens, special weights, 2 year olds, 6 furlongs:
Bomb Sight, 118; Arcaro 4.50 3.60 3.20
Mano Foot, 118; Jemas 18.80 9.10
Busy Nine, 118; Scocca... 6.20
Time, 1:14 3-5. Voyageur, Psychic Belle, Roy Jay, Bare Cupboard, Leave, Our Arms, Seductive, Santa Marie, Zuna ran.
FOURTH RACE—Purse $2,000, allowances, 3 year olds and up, 6 furlongs:
†Spin Along, 115; West's 5.90 3.30 2.50
Trace Heart, 115; Root, 6.90 5.30
Parachutist, 107; Kirk'd 3.60
Time, 1:14 3-5. Sea Convoy, Pompous Fox, †Bright Argosy, Rough Doc, John's Teddy, Reconciled ran. †Entry.
FIFTH RACE—Purse $2,000, allowances, 2 year olds, 6 furlongs:
B. Plumage, 108; Givens.15.80 5.80 2.90
My Malcha, 111; Arduini 8.10 3.10
Bird Hawk, 118; Arcaro 2.90
Time, 1:15 1-5. Sunnytown, Cattachistico, Jo Bonner, Wood Spirit ran.
SIXTH RACE—Purse $7,500 added, Grayson stakes, 3 year olds and up, 1⅛ miles:
Grey Wing, 116; Westrope 4.00 3.30 2.50
Trierarch, 116; Stout... 5.70 3.40
Harford, 110; Jemas.... 3.70
Time, 2:35. Corydon, Sweep Swinger ran.
SEVENTH RACE—Purse $2,000, claiming, 3 year olds and up, 1 mile and 70 yards:
Dandy Fox, 108; Thom'n 4.20 2.90 2.40
Tamil, 112; Erickson.... 3.50 2.80
Piccadilly, 103; Jemas... 3.40
Time, 1:46 2-5. Flaming Chance, High Command, Rodin ran.
EIGHTH RACE—Purse $1,500, claiming, 3 year olds and up, 1 1-16 miles:
Red Level, 107; Smith....25.40 12.00 8.30
Sn'ksWinters,119; T'p'a'n 26.50 14.50
Relious, 115; Roberts... 13.70
Time, 1:48 1-5. Company Rest, Detroit Bull, Star Bien, Enterprise, Ginoca, Senasa, Rex, More Strings, and Tack Room ran.

PIMLICO ENTRIES.

FIRST RACE—Purse $1,200, claiming, 3 year olds, 6 furlongs:
Saucy Song......112 | Our Damsel.......114
Kiddies Baby....110 | Rock Mart.........110
Little Bunny.....112 | Grand Toy.........113
*Ann-San ....105 | Two Fold...........113
Trast ....112 | Foot's Boy.........113
*Bart o' War....112 | *Nibby Jock.......115
Now Me...........110 | Brains Afire........110
Appeal Agent...117 | Bridgette 110
SECOND RACE—Purse $1,200, claiming, 2 year olds, 6 furlongs:
Mercy Angel.....110 | Susitna 110
Scotch Please...110 | *Sway 108
Augustina ....112 | Young and Gay..110
Strolling Lee....113 | *Leo's Lorraine.105
*Smoke Puff.....108 | Bark 120
Late Slip.........110 | Air Watch..........114
Sandy Trail......117 | *Joyful One......105
*Expose ....105 | Felt Hat............120
THIRD RACE—Purse $1,200, claiming, 4 year olds and up, 1⅛ miles:
Old River.........124 | Prospect Boy....120
Lady Killer.......120 | *Lee's Jimmie...115
Cooch's Bridge..120 | Post Haste.......122
*New Foundland.115 | *Pomiva 112
FOURTH RACE—Purse $1,400, claiming, 3 year olds and up, 6 furlongs:
Nellie Mowlee...108 | *Driven Snow...103
Gallant Witch....108 | †Betty Leon......108
Blue Twink.......114 | Indian Sun........114
Lovely One.......111 | *‡Rough Pass....109
*Fogoso ....112 | Brown Saxon......117
Chop Suey........108 | Weatherite 111
*Nordmeer ....109 | ‡Partido 111
Hialeah ....117 | †War Reward.....114
†Entry. ‡Entry.
FIFTH RACE—Purse $2,500, allowances, grade C, 3 year olds and up, 1 1-16 miles:
Port Harmony....116 | Baby Darling.....116
Blenhour ....110 | High Bit...........104
OK Sugar.........110
SIXTH RACE—Purse $7,500 added, the Ritchie handicap, 3 year olds and up, 6 furlongs:
†Signator ....119 | Quien Es..........123
Soliure ....111 | Best Reward......114
Challamore ......120 | Cape Cod 120
†Adulator ....100 | New Moon.........114
Defense 108
†Entry.
SEVENTH RACE—Purse $1,200, claiming, 4 year olds and up, 1¼ miles:
†Scarcanter ....112 | Todcan 112
*Jack Buck.......102 | *Exploration 107
Golden Mowlee..112 | Sir Talbot 115
Calcutta ....115 | Crimson Lancer..112
†Atom Smasher.107 | *Nyleve 115
†Entry.
EIGHTH RACE—Purse $1,200, claiming, 4 year olds and up, 1¼ miles:
Upsetting ....120 | Tony Steel.........122
Specialist ....120 | *Well Allright...115
Waugh Pop.......120 | Phantom Player.120
*Our Blen........115 | *Neddie Lass.....114
Pathfinder 122

WARNING!
MOST SERVICE STATIONS ARE CLOSED NIGHTS. GET YOUR DU PONT ANTI-FREEZE TODAY—BEFORE 7 P.M.

Get Du Pont "Zerex"! Nonevaporating! It won't boil out. Just one filling lasts all winter. You can't buy better anti-freeze at any price—$2.65 a gallon.

War Emergency "Zerone"—only $1.40 a gallon. Gives satisfactory anti-freeze, anti-rust protection at low cost. Requires only an occasional check-up for winter-long driving.

DU PONT
FREE BOOK—"Take Care of Your Cooling System" gives informative facts every car owner should know. 32 illustrated pages. Send a penny postal card: Room 2496, Nemours Bldg., E. I. du Pont de Nemours & Co. (Inc.), Wilmington, Delaware.
BETTER THINGS FOR BETTER LIVING . . . THROUGH CHEMISTRY

Thomas Hair Care is Perfect.. Charlie Spivak

Now at the Panther Room, Sherman Hotel

"THE Thomas method of hair care is perfect (in my opinion) because in addition to improving the appearance of your hair, it leaves your scalp with a delightful, fresh, healthy feeling," says Charlie Spivak, popular orchestra leader.

You, too, can enjoy the benefits and pleasures of Thomas treatment—it is inexpensive and "easy to take." Come in today and see for yourself how it works—how it removes dandruff scales, and how it can make *your* scalp tingle pleasantly with a clean, healthy feeling. You'll quickly understand why more than a quarter-million persons have enjoyed Thomas treatment during the past 20 years. No charge is made for consultation (in private).

WORLD'S LEADING HAIR EXPERTS
THE THOMAS'
Loop—30 W. Washington (Separate Departments for Men & Women)
West Side—4010 W. Madison North Side—4753 Broadway
South Side—749 W. 63rd St. at Halsted Street
Milwaukee, Wisc.—212 W. Wisconsin Avenue
HOURS—11 A. M. TO 8:30 P. M. SATURDAY 10 A. M. TO 7 P. M.

National Football League Statistics

	Det.	Wash.	Eagles.	Bklyn.	Bears.	N. Y.	Cards.	G. Bay.
Games	8	5	6	7	7	5	7	7
First downs	84	59	74	55	107	47	75	98
Rushing	40	29	52	24	54	31	36	47
Passing	34	26	16	26	45	12	28	46
By penalty	10	4	6	5	8	4	11	5
Yards gained	1,775	1,580	1,553	1,027	2,689	919	1,233	2,348
Rushing	663	588	821	280	1,169	524	447	1,108
Passing	926	992	732	721	1,436	395	778	1,240
Laterals	186	0	0	26	84	0	8	0
Ball carry. att.	240	157	259	230	295	191	227	285
Av. dis. per att.	2.8	3.7	3.2	1.2	4.	2.7	2.	3.9
Forward pass. att.	192	130	111	155	146	77	157	173
Passes compltd.	70	68	39	67	76	36	65	78
Pct. completed	.365	.523	.352	.430	.520	.468	.414	.451
No. had intreptd.	28	11	10	14	9	3	28	13
Yd. int. rt. by op.	354	140	107	98	182	101	355	130
Op. tds. on intcp.	0	1	1	0	1	0	1	0
Laterals attmpt.	13	0	1	6	6	0	2	2
Laterals cmpltd.	13	0	1	5	5	0	2	1
Punts	53	28	42	62	37	42	38	34
Av. distance	41.3	42.8	33.3	36.7	36.9	38.3	39.1	36.3
Returned by	26	20	22	17	21	15	9	22
Av. dis. of rets.	13.5	10.3	11.3	8.8	14.4	12.9	10.1	10.7
Ret. for tchdns.	1	0	0	0	0	0	0	0
Kickoff's retrnd.	26	9	23	30	18	8	16	21
Av. dis. of retns.	20.5	28.9	19.8	24.2	28.	20.1	20.	24.2
Ret. for tchdns.	0	0	0	0	1	0	0	0
No. of penalties	47	27	35	27	58	16	29	31
Yds. penalized	357	211	338.5	217	499	99	244	252
Fumbles	7	18	26	17	21	10	15	13
Own fmbls. rec.	4	9	16	9	7	8	10	7
Opp. fumbles	19	5	16	23	16	18	13	17
Opp. fmbls. rec.	11	2	7	9	5	7	9	7
Touchdns. [total]	17	20	18	5	29	14	6	22
Tchdns. running	9	5	10	2	13	11	1	9
Tchdns. passing	8	15	8	3	16	3	5	13
Extra points	16	15	17	5	25	13	5	22
Field goals	2	0	1	1	2	0	1	2
Field goals att.	11	4	2	4	6	4	4	11
Total points	124	135	128	38	205	97	44	160

VET WHO KILLED 22 JAPS SPURS FUND WORKERS

Keep Things Going Well at Home, He Pleads.

By their rapt silence and then by their prolonged applause Chicago workers for the national community and war fund made it plain that they heard their best argument for redoubling their efforts yesterday at a report meeting in the Commonwealth Edison building. They listened to a plea to "keep things going well at home" by 2d Lt. Donald K. Reynolds, a boyish looking veteran who is credited with killing 22 Japs with his carbine and his hunting knife during the invasion of Attu.

"I didn't have much time to enjoy the United Service Organizations, which you people support, up there, because I was too busy," he said. "But I know there's nothing more boring than sitting on an island in the Pacific with nothing to do. We appreciate it when you back us up.

Angered by Strike News.

"Actually there's no such thing as a hero. We're just a bunch of fellows with a job to do and we're glad to do it because we like this country. We had a radio and we liked to get news from home, but the night before the attack on Attu we heard about strikes back here. It made some of my men pretty mad. The next day I took 50 men into Massacre bay and only four came out—they were carried out. The rest were dead."

Lt. Reynolds is 22 years old and the son of Mr. and Mrs. Charles Reynolds of 1100 North Dearborn street. A member of the amphibious infantry, he has been in the army for three and one-half years.

Wounded in Attu Siege.

He was wounded in the legs and the chest during the Attu invasion. Currently he is on sick leave.

Yesterday's reports sent total subscriptions to $8,819,607, or 69 per cent of the quota the campaign leaders hope to meet by the end of this month.

8 GROUPS CALL FOR INCREASE IN WAR TIME TAXES

Washington, D. C., Nov. 10 (AP).—Eight national organizations, including the Congress of Industrial Organizations, called today for more drastic war time taxes, declaring the bill shaped by the house ways and means committee fails to tax adequately "high personal incomes" and "unparalleled corporate profits."

The organizations proposed a $25,000 ceiling on salaries, after taxes, but opposed any form of national retail sales tax. They also protested against any form of "gag" rule that would prohibit amendment of the committee's bill when it reaches the house floor. The committee is about ready to submit to the house a bill providing 2 billion 250 million dollars in new levies, 80 per cent short of the administration's request for 10 billion 500 million dollars in additional revenue.

The groups' message was signed by President Philip Murray of the CIO and representatives of the National Farmers' union, Brotherhood of Railroad Trainmen, National Association for the Advancement of Colored People, National Women's Trade Union League of America, League of Women Shoppers, National Lawyers guild, and the Consumers' union.

PROHIBITIONISTS MEET TO NAME '44 CANDIDATES

Indianapolis, Ind., Nov. 10 (AP).—The Prohibition party opened its 19th Presidential nominating convention today—the first nominating convention by any party for the 1944 election. Delegates represented 32 states and the District of Columbia. D. Leigh Colvin of New York, mentioned as either Presidential or Vice Presidential nominee, told the approximately 300 delegates that "our country is under the shadow of two unredeemed defeats, Pearl Harbor and repeal."

Film Head 'Good Friend' of One Racket Defendant

New York, Nov. 10 (AP).—Harry Cohn, president of Columbia Pictures, Inc., described himself today as "a good friend" of John Roselli, one of eight men, seven of them Chicagoans, on trial in federal court on charges of conspiring to extort more than a million dollars from the film industry. Wearing a ruby ring he said had been given to him by Roselli, the movie executive said the defendant and he lived in the same apartment house.

Horse Sense Answers

1. Fire.
2. Chestnut.
3. Business.
4. Feet.
5. Bean.
6. E—Reef knot.
   D—Granny.
   A—Clovehitch.
   B—Fisherman's.
   C—Surgeon's.

GIVE YOUR HEAD COLD THE AIR

Put just 2 drops Penetro Nose Drops in each nostril. They soothe as they touch, cool and shrink as they act to open nasal passages. You'll breathe freer almost instantly and give your cold air. Caution: Use only as directed. And remember Penetro Nose Drops are economical. Only 25c, 2½ times as much, 50c. Always demand

PENETRO NOSE DROPS

OBITUARIES

Mrs. Fannie Soldinger.

Mrs. Fannie Soldinger, 63 years old, resident of Chicago for more than 50 years, died yesterday in Los Angeles, Cal., where she was visiting. She lived with her son, Dr. Joseph L. Soldinger, 506 Aldine avenue, who is on the faculty of the University of Chicago medical school. With her husband, Adolph, who died 27 years ago, Mrs. Soldinger operated a restaurant at Maxwell street and Newberry avenue for many years. They were known for their feeding of the poor. Mrs. Soldinger was born in Lodz, Poland. Surviving are two other sons, David and Morris; a daughter, Mrs. Esther Singer, and a sister, Mrs. Helen Bernard. Services will be held Monday at 11 a. m. in the chapel at 3606 Roosevelt road.

Dr. Matthew T. Smith.

Services for Dr. Matthew T. Smith, south side physician and surgeon, will be held at 9:30 o'clock tomorrow in his residence, 6826 Cregier avenue, and in St. Laurence church, 7140 Dorchester avenue. Dr. Smith, who was 46 years old, died Tuesday at Mercy hospital of a heart ailment. He was a graduate of the University of Chicago and Loyola university school of medicine, and was associate professor of surgery at Loyola. He was a senior surgeon at Mercy hospital and was a member of the hospital's reorganization committee for sugery. His widow and three children survive.

Mrs. Sophia R. Miller.

Services for Mrs. Sophia Reith Miller, 86 years old, 110 South boulevard, Evanston, who witnessed the passage of the Abraham Lincoln funeral train thru Chicago, were held yesterday in the chapel at 1567 Maple avenue, Evanston. She died Sunday. A pioneer milliner of Chicago, she engaged in that business with her husband, Henry F., who died in 1917. Survivors are two daughters, three sons, seven grandchildren, and three great-grandchildren.

George T. Fry.

New York, Nov. 10 [Special].—Funeral services for George T. Fry, 71 years old, veteran newspaper man and a member of the staff which launched the New York News in 1919, will be held here tomorrow. He died yesterday in his home in Greenwich Village. Fry began his newspaper career on the Chattanooga [Tenn.] Times and came to New York in 1907 as a correspondent of the Chicago Inter-Ocean.

Dr. Frederick E. Haberle.

Dr. Frederick E. Haberle, a dentist who had practiced orthodontics in Chicago since 1922, died Tuesday night in his apartment in the Edgewater Beach hotel. He was 50 years old. He was graduated in 1919 from the University of Iowa school of dentistry. His widow, Katherine, survives.

Robert Hilton.

Services for Robert Hilton will be held at 2 p. m. today in the Church of the Annunciation, 78th street and Lowe avenue. Mr. Hilton, 78 years old, died Monday at the home of his son, J. Robert Hilton, 8915 Emerald avenue. Mr. Hilton was in the industrial plumbing business for many years. Another son, William S., also survives.

Fred C. Mueller.

Fred C. Mueller, founder and former president of the Advance Spring Corporation of Chicago, died yesterday in Albany, Ga., en route to his winter home in Miami, Fla. He was 70 years old, and lived at 21 Merrill avenue, Park Ridge. Surviving are his widow, Bertha, and a daughter, Mrs. Helen Evert.

Frank P. Galli.

Services for Frank P. Galli, Chicago candy manufacturer, will be held at 10 o'clock tomorrow from his home at 6853 Hiawatha avenue to the Queen of All Angels church. Mr. Galli, who died at Hot Springs, Ark., was 62 years old.

Service Centers Get $3,000 from Scandinavian Sing

A delegation from the Chicago United Scandinavian Male choruses, headed by Knute Hansen, presented Mayor Kelly a $3,000 check yesterday for Chicago service men's centers. The check represented the proceeds of the Edward Grieg memorial concert held on Oct. 31 in the Civic Opera house.

"Even My Bones Seem to Ache"

Don't allow acidity to creep up and finally grip your muscles and joints without mercy. For 75 years many doctors have prescribed a natural alkaline water that tends to neutralize toxins. Just phone us for a case—MONroe 5460.

MOUNTAIN VALLEY MINERAL WATER

From HOT SPRINGS, ARK.

739 W. Jackson Blvd. MONroe 5460

Established in Chicago Over 35 Years

ELEVATOR MEN GET PAY BOOST ON WLB ORDER

Several hundred elevator operators in 11 loop buildings have been granted increases of $11.75 a month, retroactive to July 1, 1942, William L. McFetridge, president of the Building Service Employes International union, was notified by the war labor board yesterday. Some 2,500 other members of the union had been granted similar increases last March 30. The latter were those receiving $155 a month for a 48 hour week. Those now given the raise are the ones working less than 48 hours.

The decision, McFetridge and Daniel M. D. Carmell, attorney for the union, said, brings all members up to a standard pay of $166.75 a month.

In making its decision, they said, the war labor board was guided by the recommendations of Judge Joseph Burke of the Illinois Appellate court, who studied the union's demands. Included in the decision also are provisions for overtime pay for Saturdays and Sundays and solutions of other questions in controversy.

GREEN REVIEWS NEGRO TROOPS; PRAISES RECORD

Officers and enlisted men of the 8th infantry, Illinois Reserve Militia Negro regiment, were reviewed last night in an inspection by Gov. Green in the armory at 35th street and Giles avenue. The governor was introduced by Brig. Gen. Leo M. Boyle, adjutant general and commander of the state reserve militia. Col. Clifton E. Jones is commander of the regiment.

The speaker traced the fighting history of the regiment, which was formed during the Spanish-American war, and praised its members for their accomplishments on both the home and the fighting fronts. Two hundred and forty-six men from the organization are now in the army, navy, or marines.

Gov. Green made a plea for enlistment of Negro girls in the WACs.

BARES ABORTION BY WOMAN AND DIES IN HOSPITAL

Mrs. Mary Hosang, 29 years old, of 3040 South Union avenue, died yesterday in the West Suburban hospital in Oak Park from the effects of an illegal operation performed by an unknown abortionist.

She was admitted to the hospital Monday, and her condition the following day was so critical that an operation was performed in an effort to save her life.

Before her death she told Oak Park police that the abortion had been performed by a woman "on 63d street," but she declined to reveal her name. She said her husband, Elmer, had believed she was shopping and had waited for her in their car.

OPA SUSPENDS GAS OPERATOR THRUOUT 1944

Louis L. Kaplan, alcohol peddler who served a 14 month sentence in federal prison for conspiracy to fix liquor law violations, was ordered yesterday to suspend business until Dec. 31, 1944, as the operator of the 4300 Ogden Avenue Service station. The order was issued by W. M. McFarland, hearing commissioner of the office of price administration, as a penalty for selling gasoline without ration coupons at 8 and 10 cents above standard prices. Testimony in the case previously had been heard by Judge William V. Daly of Municipal court, sitting as an OPA presiding officer. Kaplan was convicted in 1940 with two former assistant United States attorneys.

Engineering Student Dies of Neck Fracture

John Finucan, 18 years old, a second year engineering student at Michigan College of Mining and Technology, Houghton, Mich., died yesterday in the Alexian Brothers hospital of a neck fracture suffered last Aug. 1 when he dived into shallow water at Houghton. He was transferred to Alexian Brothers from Houghton on Nov. 2. Finucan lived at Grand Marais, Mich.

DRUNKENNESS is a disease . . . which responds to treatment

● Medical skill—human sympathy—intelligent study of each individual case—backed by over 60 years' experience—have given The Keeley Institute international fame for its success with liquor and drug cases.

Call Central 5531 today for appointment or mail this advertisement for free information to Mr. G. P. Nelson, Dept. 1.

THE Keeley Institute

DWIGHT • ILLINOIS

48 HR. WEEK RULING ON LOCAL AREA HELD UP FOR FULL SURVEY

Altho reports from several labor area directors in Illinois, Indiana, and Wisconsin, containing data on labor supply, have been received by William H. Spencer, regional war man power commission director, he will not decide until shortly before Dec. 1 whether to impose a 48 hour week in Chicago, Spencer said yesterday.

Complete reports will not be in for several days, he said, and no action can be taken until after Nov. 18, when the reports will be turned over to the regional labor-management committee for study.

Chicago and Milwaukee present the most difficult problems, he said. He indicated that three courses were open to let Chicago escape automatic classification as a No. 1 shortage area, with a mandatory 48 hour week for all but nonessential business. The long week may be invoked in selected war plants; it may be imposed on all war plants, or it may be put into effect generally without changing the current No. 2 area status.

2 CHILDREN BURN TO DEATH WHILE MOTHER SHOPS

Two children were burned to death yesterday when fire destroyed their home on York road, near Grand avenue, in an unincorporated area between Elmhurst and Bensenville. The victims were Sylvia Ann, 5 years old, and Rose Marie, 4, daughters of Joseph and Louise Wireman.

Mrs. Wireman was shopping when the fire started. A passing motorist saw smoke rising from the house and notified the Bensenville volunteer fire department. Fireman Arman Courthauer, who led the volunteers to the scene, said they broke open a rear door and found a dog asphyxiated on the floor.

Unaware that the children were in the house, the fireman fought the blaze, assisted by farmers of the neighborhood, who used milk cans to pour water into the pumper. The house was entirely aflame when Mrs. Wireman arrived home and announced the children were inside.

24 PRIVATE SPACIOUS Chapel Rooms

PERFECT SERVICE
FINEST APPOINTMENTS IN CHICAGO

NORTH: 929 W. Belmont
SOUTH: 1820 S. Michigan
WEST: 2346 W. Madison

EASY TO REACH BY "L," BUS OR STREET CAR

Hursen UNDERTAKER

UNDERTAKERS.

Lain & Son

Funeral Service Information

SOUTH SIDE CHAPEL
63D AND HARVARD-AVENUE.
PHONE WENTWORTH 0025.

THURSDAY.
HOLMES—Emma D. 10 a. m. at chapel.

FRIDAY.
JUNGERS—Catherine. 10:30 a. m. in church.

SATURDAY.
SMITH—Jule Mary. 11 a. m. in church.

NORTH SIDE CHAPEL
5501 N. ASHLAND-AVENUE.
PHONE LONGBEACH 2646.

THURSDAY.
COPLAND—Archibald. 3 p. m. at chapel.

FRIDAY.
FOLEY—Mary E. 10 a. m. in church.
GOSSTROM—Hugo A. 2 p. m. at chapel.
HABERLE—Dr. Frederic E. 3 p. m. at chapel.
HEIDINGER—Roy R. 10 a. m. at chapel.
SUBERG—Walter. 1 p. m. at chapel.

SATURDAY.
CURRAN—Agnes. 3 p. m. at chapel.
ECKARDT—Roy F. 11 a. m. at chapel.

SERVICES TO BE ARRANGED.
LINDSEY—William F.

BEVERLY CHAPEL
2121 WEST 95TH-STREET.
PHONE BEVERLY 2182.

THURSDAY.
BEIDEL—Franz J. 2 p. m. at chapel.

JOHN CARROLL SONS
"HOME FOR FUNERALS"
ERIE AT WABASH, WHI. 6060.
4542 RAVENSWOOD, LON. 0305.

C. H. JORDAN & CO.
FUNERAL HOME 200 E ERIE-ST.
89 yrs.' service Sup. 7709

SKEELES-BIDDLE.
7838 COTTAGE GROVE. RAD. 0220.

CHICAGO WOMAN KILLED AS AUTO RUNS INTO TRUCK

Miss Mary E. Engle, 34 years old, 3000 Washington boulevard, was killed yesterday when the automobile she was driving collided head-on with a truck near Belleflower, McLean county. Loris Murphy of Joliet, driver of the truck, said Miss Engle's car swerved across the road into the truck's path.

On motion of the state's attorney's office, Judge William V. Daly in Felony court yesterday nol prossed a charge of manslaughter against Max Swiatek, 35 years old, 2318 Rice street, whose car several days ago fatally injured Mrs. Mary Krystosiak, 51, of 1648 Bosworth avenue. A coroner's jury had previously held her death accidental. Mrs. Krystosiak was found dying in a parked car—not Swiatek's—in front of St. Mary's hospital. Swiatek said he drove her to the hospital after the accident, but that she refused to enter, and was placed instead in the other car.

Michael Drury, 65, of 3010 Van Buren street died yesterday in Garfield Park hospital of injuries suffered when struck by an automobile at Sacramento avenue and Van Buren street on Nov. 6. The driver of the car was Irving Castle, 1228 South Albany avenue.

MAN WHO NEVER FIRED EMPLOYE WILL BE FETED

A man who for fifty years held a job as repair foreman with the city bureau of sewers, and who never fired an employe, will be feted by his former fellow workers at a luncheon at the Morrison hotel today. He is Ignatius Brady, 71 years old, of 6454 Wayne avenue. He retired Nov. 1.

Brady explained last night that when an employe of his was not doing his work well he requested that the employe be transferred to another city department. There may have been 50 such transfers in the half century, he said, but in every case the transferred employe made good in his new job.

CEMETERIES.

CEMETERY lots wanted—Mount Emblem, Acacia, Concordia, For. Home. Best cash prices paid. Address E D 395, Tribune.

MOUNT EMBLEM—4 or 6 graves; real bargain for cash. Jun. 9727.

MONUMENTS AND MAUSOLEUMS.

CEMETERY MARKERS, MONUMENTS AT Savings. Sears-Roebuck, State-st. Basem't.

DEATH NOTICES

In Memoriam.

ALPERT—In loving memory of Harry Alpert, who passed away three years ago today. Always in our hearts; forever in our minds. LOVING CHILDREN AND GRANDCHILDREN.

BORN—Laura Born. In memory of Laura, who was always so kind to us. God bless you and may you rest in peace, our friend. STOKES FAMILY.

BORN—Laura Born. In memory of our dear friend Laura, who passed away Nov. 11, 1941. DELIA.

BORN—Laura Born. In loving memory of our sister Laura, who died November 11, 1941. FAN, MAE, AND KIT.

DOWNS—William Francis Downs, 1942.
And while he lies in peaceful sleep,
His memory we shall always keep.
MOTHER AMELIA GARVER and family.

GOLDSTINE—Benjamin Goldstine. In fond memory of my dear father, who passed away 17 years ago today, Nov. 11, 1926. Gone but not forgotten. LOVING SON.

MAXIAN—June H. Maxian. In memory of her birthday.
Altho you're spending your birthday in heaven.
I'm sure that you will hear
Every time I whisper softly,
Happy birthday, Junie, dear.
LONESOME MOTHER.

PULVER—Grace L. Pulver. In fond and loving memory of our dear Grace, who passed away ten years ago today. BIEZE AND HEIDEMAN FAMILIES.

PURMANN—Emma J. Purmann, who passed away two years ago today, Nov. 10.
To her grave we often wander,
Flowers we place with tender care,
And we feel her presence near us
As we sadly linger there.
EDWARD, VERA, AND HENRY.

SELL—Bertha Heier Sell. In loving memory of our dearly beloved wife and mother, who passed away ten years ago. Husband, Children, Grandchildren.

SMOOT—Thomas A. Smoot. The memory you left with us shall last forever, dear Tommy. BROKENHEARTED MOTHER, SISTER, BROTHER.

SYLVESTER—Joseph F. Sylvester. In loving memory of our beloved son and brother, who passed away three years ago today.
Memories are treasures no one can steal;
Death leaves a wound no one can heal.
They live with us in memories dim,
Not just today, but always will.
BROKENHEARTED MOTHER, FATHER, SISTER, AND BROTHER.

UHER—Rose Uher.
One year has passed since the sad day
When one we loved was called away.
God took her home—it was His will;
Within our hearts she liveth still.
HUSBAND, CHILDREN, AND GRANDCHILDREN.

BARRY—See Catherine McGovern notice.

BOKENS—George W. Bokens, beloved husband of Louisa, fond father of Mrs. Bertha M. Varenhorst and the late William, grandfather of Donald and Diane, father-in-law of Francis G. Varenhorst. Resting at funeral home, 6208-10 N. Western avenue. Services Friday, Nov. 12, 2:30 p. m. Interment Rosehill.

BOYD—Blanche I. Boyd, 2618 S. Lombard avenue, Berwyn, beloved wife of John E. Boyd, fond mother of Robert, and Edna Sharon, fond sister of Fred and Bert Converse. Funeral Saturday, Nov. 13, 1943, 2 p. m., at chapel, 6213-15 W. 26th street, Berwyn. Interment Mount Auburn. Berwyn 1886.

BREO—George Breo, beloved husband of the late Ida Mae Breo, father of Herbert, George, and the late Leon. Funeral Friday, Nov. 12, 1943, 1 p. m., at chapel, 2346 W. Madison street. Interment Forest Home.

BURGWALD—Henry N. Burgwald, 13830 Michigan avenue, husband of the late Minnie Burgwald, nee Warning; father of Mrs. Hertha O'Keefe, Harry Burgwald, and Mrs. Myrtle Mason. Funeral Friday, 2 p. m., at chapel, 9500 Commercial avenue. Interment Oakland cemetery, Dalton. South Chicago 0155.

CADEMARTRIE—See Louis F. Thomas notice.

CARLSON—Emmy Carlson, beloved wife of Carl A., fond mother of Lawrence Peterson, sister of Mrs. Gertrude Lindquist, Gustav and Lawrence Swanson. Services 2 p. m. Friday at chapel, 1648 W. 63d street. Interment Oak Hill. Member of Siljan lodge, V. O. of A., and Walborg lodge of Vikings.

CARON—Alphonse L. Caron, husband of the late Fabronia, father of August J., Edgar L., Ralph C. Caron, and Laura Murphy. Funeral Friday, 9:30 a. m., from chapel, 720 Lake street, Oak Park, to St. Giles' church. Interment All Saints'.

DEATH NOTICES

CORRIGAN—Margaret Corrigan, Nov. 10, 1943, beloved wife of the late James, fond aunt of the Rev. Father Corrigan, O. S. M., of Detroit, Mich., Mrs. Mary Grothouse of Whiting, Ind., Timothy Amore, Mrs. Dora Garvey, Theresa Kirk, and John Farley of Chicago. Resting at funeral home, 318 N. Central avenue, Austin. Services Saturday, 9:30 a. m., to St. Malachy's church, Oakley and Washington boulevards. Interment Mount Carmel. Austin 0017.

CUNNINGHAM—Frances Nolan Cunningham, Nov. 9, late of 2920 E. 78th street, wife of James, beloved daughter of Ellen Marren and the late Anthony Nolan, sister of Joseph, Lorretto, and the late John, Anthony, and Ellenette. Funeral Saturday, 9 a. m., from chapel, Jeffery boulevard at 77th street, to St. Bride's church; mass, 9:30 a. m. Interment Mount Olivet. South Shore 8822.

CURRAN—Agnes Curran of 6334 Sheridan road, Nov. 9, 1943, daughter of the late William and Mary Curran, sister of Harold J., Russell D., and Mrs. Mabel Curran Graham. At chapel, 5501 N. Ashland avenue, where services will be held Saturday, Nov. 13, at 3 p. m. Burial Rosehill.

DAVIES—Amanda Davies, nee Robbins, late of 7715 Evans avenue, beloved wife of John; two brothers and one sister. Member of Olympia chapter, No. 890, O. E. S., and Companion conclave, No. 53, True Kindred. Resting at funeral home, 7918 South Park avenue. Services Friday, Nov. 12, at 2:30 p. m., under auspices of Olympia chapter. Interment Cedar Park cemetery. Information, Tri. 3055.

DECK—John George Deck, Nov. 9, 1943, born Sept. 9, 1859, father of Joseph V., Mrs. Gertrude O'Niell, Francis, and Mrs. Marie Martin, Glendale, Cal. Remains at chapel, 1241 Clybourn avenue. Services at St. Joseph's church, 10 a. m., Friday. Interment St. Boniface's.

DEMPSEY—Sgt. James A. Dempsey, U. S. A. A. C., beloved son of James J. and Beatrice, dear brother of Philip. Resting at funeral home, 4138 North avenue. Mass 9 a. m. Friday, Nov. 12, at Maternity B. V. M. church. Interment St. Joseph's. Information Belmont 6812.

DODD—Grafton Acklin Dodd, Nov. 10, 1943, husband of Marguerite Dodd. At chapel, 200 E. Erie street, until 9:30 a. m., Friday. Services and interment Toledo, O.

DRINANE—Richard Francis Drinane, M. O. M. M., 2/c, U. S. N., killed in the line of duty, dear son of Pauline and the late Michael E., brother of Gertrude, Margaret, Pauline, Loretta, Edward, Robert, and William. Memorial services will be held Friday, Nov. 12, at 9:30 a. m., at St. Gabriel's church, 45th street and Lowe avenue.

ECKARDT—Roy F. Eckardt of 4545 Beacon street, Nov. 10, 1943, beloved husband of Charlotte Eckardt, son of Mrs. Augusta Eckardt, brother of Roland and Mrs. Leonore Mueller. At chapel, 5501 N. Ashland avenue, where services will be held Saturday, Nov. 13, at 11 a. m.

FARLEY—See Margaret Corrigan notice.

FELLGER—Edna M. Fellger of 4130 N. Maplewood avenue, beloved daughter of the late Charles L. and Bertha, dear sister of Charles, Arthur, and Albert. At chapel, 3905-07 Lincoln avenue, where services will be held Friday, 3 p. m., thence to Waldheim.

FERNSCHUSS—Rosella Fernschuss, dearly beloved wife of John, dear mother of Mrs. Kramer and Mrs. Smitendorf, grandmother of seven grandchildren. Funeral Saturday, Nov. 13, at 1:30 p. m., at chapel, 845 Armitage avenue. Burial Oakridge.

FOLEY—Mary E. Foley of 4435 North Beacon street, Nov. 10, 1943, beloved wife of the late Thomas Foley. Funeral from chapel, 5501 North Ashland avenue, Friday, Nov. 12, at 9:30 a. m. to Our Lady of Lourdes church. Interment Calvary.

GALLAGHER—Laura Gallagher of 2739 Ridge avenue, Evanston, wife of Leo J. Gallagher, mother of Jean, daughter of Harry Webster of Cleveland, sister of Mae Emig, Hellen Sage, Florence, Clyde, Harry, Arthur, and Lester Webster. Remains at 1460 Sherman avenue. Services at chapel Friday, 1 p. m. Please omit flowers. Cleveland, O., papers copy.

GALLI—Frank P. Galli, suddenly, at Hot Springs, Ark., husband of Adele, nee Lorenzini, beloved father of Clement B., Mrs. David Frankel, Joseph, and the late Richard, brother of Mrs. Jennie Morosco of San Diego, Cal., the late Joseph B., Ralph Galli, and Mrs. Carrie Rochetta. Funeral from residence, 6853 Hiawatha street, Friday, 9:30 a. m., to Queen of All Saints' church at Keene and Ionia streets. Interment Mount Carmel. Information, Sup. 0095.

GARVEY—See Margaret Corrigan notice.

GUARINO—Carmela Guarino, nee Nicastro, late of 2349 W. Erie street, beloved wife of Domenick, dear sister of Frank Nicastro and Josephine Campisi, aunt of Jiusto Militello. Funeral Saturday, 9:30 a. m., from chapel, 624 N. Western avenue, to Sancta Maria Addolorata. Interment Mount Carmel. Armitage 7800. Member of St. Joseph's Society of Montemaggiore.

HABERLE—Dr. Frederic E. Haberle of Edgewater Beach hotel, Nov. 10, 1943, beloved husband of Kathryn Haberle, brother of Dr. Herbert C., Lewis, Frank, Jeanette Lake, Edith Miller, Alice, and Edward Haberle. At chapel, 5501 N. Ashland avenue, where services will be held Friday, Nov. 12, at 3 p. m. Interment Beloit, Wis.

HAGGERTY—Frank P. [Maj.] Haggerty, late of 7847 South Park avenue, beloved husband of the late Catherine Bohle Haggerty, loving father of Marie, Mrs. Irene Curley, and Francis J., fond brother of Mrs. Susan Lester, Mrs. Rose Sheehan, and the late Mrs. Mary Connell and James Haggerty. Funeral Friday at 9 a. m. from his daughter's residence, 8250 Champlain avenue, to St. Dorothy's church. Interment St. Boniface's cemetery. Ste. 7700.

HANSEN—Christian Hansen, beloved husband of the late Jennie, loving father of Frank, dear grandfather of Vernon. Services Thursday at 2 p. m. at chapel, 4117 Armitage avenue. Interment Mount Olive. Belmont 6019-6027.

HANSON—James C. M. Hanson, formerly professor University of Chicago library, husband of the late Sarah Nelson Hanson, fond father of Dr. Karl, Thor, and Harold Hanson, Mrs. Valborg Enerson, Mrs. Eleanore Rustman. Service and interment Thursday at Sister Bay, Wis.

HARRIS—Oscar B. Harris, beloved husband of the late Annie, dear father of Alice Burdick and the late Esther Mustafa, fond brother of Tillie Pearlman, Lena Weiner, Alice, I. E., Ethel, and the late A. J., Sarah Barnhardt, Annie Mendelson, J. K., and Minnie Platt. Services Thursday, 3 p. m., at chapel, 5206 Broadway. Interment Rosemont Park.

HAWK—Judge M. Hawk, beloved husband of Alice R. [nee Diamond], father of John and Robert, grandfather of Kenneth and Roger. Resting at funeral home at 4611 Lincoln avenue. Services at 2 p. m. Saturday. Interment Graceland.

HEIDINGER—Roy R. Heidinger, Nov. 10, 1943, beloved husband of Ruth Olive Heidinger, brother of Mrs. Magdelin Wanglein of Belleville, Ill. At chapel, 5501 N. Ashland avenue, where services will be held Friday, Nov. 12, at 10 a. m. Interment private.

HILD—Harold G. Hild of 3229 N. Newland avenue, beloved husband of Amanda [nee Sobiesk], fond father of Harold J., Norbert of United States army, Gladys, and Kenneth. In repose at funeral home, South Archer avenue at 61st street, Argo, Ill. Funeral Friday, 9:30 a. m., at St. Blase church. Interment Resurrection cemetery. Phone Summit 136.

HILLIER—James Emmett Hillier, son of the late Margaret and Japheth Hillier, brother of Mrs. Cora Metzger, Mrs. Mary Reilly, Jennie, the late Stella Penrice, Patricia, George, and Frank. Funeral Friday, 9:30 a. m., from chapel, 3159 Jackson boulevard, at Kedzie avenue, to Our Lady of Sorrows church. Interment Holy Sepulchre cemetery.

HILTON—Robert Hilton, beloved husband of the late May E., father of J. Robert and William Stanley Hilton, grandfather of seven grandchildren. Member of Windsor Park lodge, No. 836, A. F. & A. M. Resting at chapel, 79th street and Emerald avenue. Funeral Thursday, 2 p. m., at Church of the Annunciation, 7814 Lowe avenue. Burial Mount Greenwood.

HURT—Joseph Hurt, Nov. 8, 1943, late of 3614 W. 26th street, beloved husband of Josephine, fond father of Emily T. Panek, Frank, Joseph Jr., and Edwin Hurt. Funeral services Friday, Nov. 12, at 1:30 p. m., at chapel, 2534 S. Pulaski road. Burial Bohemian National cemetery. Call Lawndale 3972.

DEATH NOTICES

JACOBSOHN—Herman Jacobsohn of 4156 Wilcox street, beloved husband of Yetta, father of Roselyn Pritikin, Harold, and William, brother of Leo. Services Friday, 10 a. m., at chapel, 3600 Roosevelt road. Interment Westlawn.

JACOBSON—Celia Jacobson of 918 Winona street, beloved wife of the late Joseph, dear mother of Milton, Leona Kaplan, Tillie Maltz, Dave, Herman, and Dorothy, devoted grandmother of five. Services Thursday, 11 a. m., at chapel, 5206 Broadway. Interment O. K. O. J. cemetery, Waldheim.

JOHNSON—Ruth H. Johnson, Nov. 9, late of 4344 N. Mozart street, beloved wife of Otto W., dear mother of Lennart W. Johnson, fond sister of Anna Lindquist, Borghild Osterberg, Astrid Jacobson, John, Emil, Oscar, and George Emberg. Funeral Friday, 1:30 p. m., at chapel, 5149-51 N. Ashland avenue, at Foster. Interment Ridgewood. Lon. 5147.

JUNGERS—Catherine Jungers, 341 W. Marquette road, Nov. 9, 1943, mother of Margaret Pippal, Sister Bonaventure, O. S. F.; Mary Hauge, Sister M. Edwardella, B. V. M.; Herman Jungers, Suzanne Trent, Charles, Louis, and Henry Jungers. Funeral from chapel, 63d street and Harvard avenue, Friday, Nov. 12, at 10 a. m., to St. Bernard's church, where requiem high mass will be celebrated. Interment St. Mary's.

KALB—Lawrence B. Kalb, beloved son of Bernhard Sr. and Nellie Kalb [nee Tintjer], fond brother of Bernhard Jr. Member of Mantle club. Funeral Saturday, Nov. 13, at 2 p. m., at funeral home, 5308 Belmont avenue. Interment Mount Emblem cemetery.

KATZ—Sadie Katz, nee Edelman, of 4222 W. 14th street, beloved wife of Philip, fond mother of Bessie Kushnir and Goldie Biegler, sister of Rose Katz, Hyman, Louis, Abe, and the late Anna Le Boyer, and Israel, grandmother of four. Funeral Thursday, 1 p. m., at funeral chapel, 704 S. Crawford. Interment Jewish Waldheim.

KRETZ—Arthur J. Kretz, Nov. 9, 1943, beloved husband of Anna, dear father of Vivian Amsler, fond grandfather of Dwight, David, and Daniel, brother of Ferdinand, Ragna, Anne, Henry, John, and Anna. Services Saturday, 2 p. m., at Kildare Avenue Baptist church, Kildare and Belden avenues. At rest at funeral chapel, 4338-40 Fullerton avenue, until 10 a. m. Saturday. Interment Mount Olive.

KRICK—Rose Krick, nee Linder, beloved wife of the late Jacob, dear mother of Walter H., Hazel C. Barnes, Elmer J., and Albert L. Krick, sister of Augusta Vilgaard and Julia Stemm. Services Friday, Nov. 12, at 2:30 p. m., at funeral home, 5515 Chicago avenue. Interment Mount Emblem. Austin 1292.

LAVELLE—Patrick Lavelle, beloved husband of the late Hannah, fond father of Mark, Mary West, Austin, Margaret Murphy, and Charles, U. S. N., and the late Harold, devoted grandfather of Mansfield, Vincent, and Frances Lavelle, Frances La Bough, Jean Murphy, Sgt. Willard S. West, A. A. F., Aviation Student Austin A. West, and Mary West. Funeral Friday at 9 a. m. from chapel, 5203 Lake Park avenue, to Church of St. Thomas the Apostle. Interment Mount Carmel. Member of Royal League, Phil Sheridan council, No. 54. Hyde Park 0014.

MacFARLAND—Thomas S. MacFarland, residence 6801 East End avenue, husband of Zillah, father of Pvt. 1st Cl. Robert Wilcox, College Station, Tex. Funeral Friday, 3 p. m., at chapel, 9500 Commercial avenue. Interment Oak Woods. Sou. 0155.

MATHEWS—See Rebecca Wolf notice.

McCARTEN—John H. McCarten, dearly beloved husband of Elizabeth [Bessie] [nee Herety], fond father of John H. Jr. Funeral Friday, Nov. 12, at 9 a. m., from chapel, 406 S. Cicero avenue, to Presentation church. Interment Mount Carmel. Member of Division 241, A. A. of St. and E. R. E. of A., and Holy Name society of Presentation parish. Austin 4070.

McCARTHY—Catherine McCarthy [nee Sullivan], wife of the late Edward, dear sister of Mrs. Margaret O'Connell, Mrs. Mae Petesch, Mrs. Elizabeth Shannon, and the late Daniel, Michael, Jeremiah, Roger, and Patrick Sullivan, foster mother of Mrs. Lillian Gilfeather. Funeral Friday, 9 a. m., from late residence, 354 N. Avers avenue, to St. Mel's church. Interment Calvary. Seeley 0463.

McGOVERN—Catherine Talty McGovern, late of 7921 S. Sangamon street, beloved wife of the late Thomas McGovern, loving mother of Mrs. Harry I. Powers, loving grandmother of Sgt. James Russell Powers, U. S. A., Pvt. 1st Cl. Thomas Gordon Powers, U. S. A., Harry D. Powers, A/S, U. S. N. R., and Patricia, beloved sister of Bridget Hogan, fond aunt of Marie O'Connell, Paul Barry, Lillian Siebert, Rose Lyons, Michael Barry, and the late Corinne Barry. Funeral Friday at 9:30 a. m. from funeral home, Halsted at 76th street, to St. Leo's church. Interment Calvary cemetery. Member of St. Leo's Altar and Rosary society and Our Lady of Good Counsel court, No. 236, W. C. O. F. Ste. 7700.

MIGUT—Frank Migut, beloved husband of Catherine, loving father of Steven, Irene, Edward, Pvt. Ferdinand, U. S. A., Mary, Chester, Loretta, Bernadine, and Donald, grandfather of Elaine, Patricia, and Catherine, brother of Peter, Stanley, John, and Mrs. Catherine Kon. Funeral Saturday, 9:30 a. m., from chapel, 2654 W. 21st street, to St. Roman's church. Interment Resurrection. Lawndale 3670.

MILLER—Alice Miller, nee Zoller, of 4217 N. Damen avenue, beloved wife of Edward, fond mother of Shirley Mae and Marjorie Carol, dear daughter of Caroline and the late Joseph Zoller, sister of Joseph, Arthur, Wilbur, George, and Charles. At chapel, 3905-07 Lincoln avenue, where services will be held Friday at 1:30 p. m. Interment Acacia Park.

MILLER—Frank Miller, Nov. 9, 1943, dear husband of Anna, father of Shirley Wanke, grandfather of Diane and Gary. Services Friday, 1:30 p. m., at funeral chapel, 4338-40 Fullerton avenue.

MILLER—William Miller, 523 Ashland avenue, River Forest, beloved husband of Minnie, fond father of the late Walter W., grandfather of Gladys and Fern Miller, brother of Mrs. Emma Kilian, Otto, and Frank. Resting at funeral home, 203 South Marion street, Oak Park. Services Friday at 2 p. m. Interment Mount Hope.

MILOTA—Marie Milota, nee Marik, of 1518 W. 18th street, Nov. 10, 1943, age 40 years, beloved wife of Joseph Milota, daughter-in-law of John Milota, sister-in-law of Pvt. Charles Milota, U. S. A., and Anna Zacek. Funeral Friday, 2 p. m., at home for funerals, 5842-44 W. Cermak road. Interment Bohemian National cemetery. Cicero 243.

MONKUS—George Monkus, suddenly, late of 10342 S. Talman avenue, loving husband of Grace, devoted father of Thomas. Resting at chapel, 6812 S. Western avenue. Funeral 8:30 a. m. Saturday, Nov. 13, from chapel, to Nativity church. Interment St. Casimir's cemetery.

MUELLER—Fred C. Mueller of 21 Merrill avenue, Park Ridge, Ill., suddenly, in Albany, Ga., beloved husband of Bertha [nee Melmer], loving father of Mrs. Helen Evert and the late Frederick L. and Arthur J., grandfather of Jeanne Mueller and Suzanne Evert. At rest at funeral home, 120 S. Northwest highway, Park Ridge, after Friday noon. Funeral notice later.

NELSON—Arthur Nelson, Nov. 10, of 1719 E. 70th street, son of the late Sophia, brother of the late Esther. Services at chapel, 4227 Cottage Grove avenue, Friday at 2 p. m. Interment Oak Hill.

NOLAN—See Frances Cunningham notice.

O'BRIEN—Hattie Barnes O'Brien, nee Johnson, beloved wife of Michael P., mother of Frank C., Mrs. Clinton D. Brown, Mrs. Louis F. Gillan, and the late Robert J., grandmother of Ensign Robert C. Brown, U. S. N. R., and Lt. John H. Gillan, U. S. A., sister of James H. Services 11 a. m. Friday at funeral home, 40 S. Ashland avenue, La Grange, Ill. Interment Valparaiso, Ind. Please omit flowers.

O'BRIEN—John O'Brien, formerly of 6300 Grace street, beloved husband of the late Mary [nee Hennessey]. Member of Policemen's Benevolent association. Funeral from chapel, 4138 Madison street, Friday at 9:15 a. m. to St. Catherine of Siena church. Interment Mount Carmel.

PETERMAN—James S. Peterman, beloved husband of Martha, fond father of Mrs. Myrtle Opfer and the late Melville. Resting at chapel, 851 E. 75th street, where services will be held 1 p. m. Friday. Interment Cedar Park.

PFAFF—Mary Pfaff, nee Shaw, beloved wife of Eugene, fond mother of Edwin I. and Howard A. Pfaff. Resting at chapel, 5017 Highland avenue, Downers Grove. Services Thursday, 2 p. m., at Congregational church. Interment Naperville cemetery.

PRUETER—Anna Prueter [nee Gahl] of 5443 Wilson avenue, Jefferson Park, Ill., beloved wife of William, dear mother of William Jr. and Herbert of the United States marine corps. Resting at funeral home, 192 S. York street, Bensenville, Ill., until noon Saturday, thence to St. John's Evangelical church, Lawrence avenue and Mount Prospect road, where services will be held at 2 p. m. Interment Irving Park cemetery.

REICHMAN—Anna Reichman, late of 2442 S. 58th court, beloved mother of James, Joseph A., Bessie Mizaur, Bohumil, Lillian Krabec, and Rudolph, mother-in-law of Edward Krabec, fond grandmother of Mildred R. Brown, Marlyn Reichman, and William Krabec, sister of Joseph Turina of Little Ferry, N. J. Funeral Friday, 2:30 p. m., at chapel, 6301 Cermak road. Interment Woodlawn Memorial Park. Phone Lawndale 2912.

DEATH NOTICES

RENDLER—Maria Rendler [nee Berger], beloved wife of the late Alphonse, loving mother of Fred, Helen McWilliams, Marie Pride, Louise Geiger, Frank, and Martina Sutor, dear grandmother of Barbara and James Geiger, Louise and Mary Sutor. Funeral Saturday at 10:30 a. m. from chapel, 4117 Armitage avenue, to St. Philomena's church. Interment St. Joseph's. Member St. Philomena's branch, No. 426, L. C. B. A., and Christian Mothers' society. Belmont 6019-6027.

ROCHE—Mary Roche, Midlothian, Ill., Nov. 8, fond mother of Sgt. Thomas, U. S. A., John of Harvey, Ill., Fireman 3d Cl. Robert, U. S. N., and Marian, dear sister of Joseph Stonitsch of Chicago. Resting at chapel, 15335 Broadway, Harvey, Ill. Funeral Saturday, Nov. 13, 9:30 a. m., from St. Christopher's church, Midlothian, Ill., to St. Benedict's cemetery.

RYLANDER—Carlene Rylander, nee Peterson, of 2228 S. Oak Park avenue, beloved mother of Margaret. Funeral Friday at 9 a. m. from chapel, 6507 W. Cermak road, to St. Odilo's church. Interment Sag Bridge. Call Berwyn 2319.

SCHNURA—Louise Schnura of 1227 S. 61st avenue, Cicero, beloved wife of Eward R., loving mother of Arthur and Cecilia Hardy. Resting at funeral home, 6126 Roosevelt road, corner of Taylor avenue, Oak Park, where services will be held Friday, Nov. 12, at 1:30 p. m. Interment Concordia.

SELIN—Vilma Selin, beloved friend of Peter Naslund and Mr. and Mrs. Arthur Johnson. Services Friday, Nov. 12, at 2 p. m. at funeral home, corner 79th and Aberdeen. Interment Beverly cemetery.

SIKORSKI—Mary Sikorski [nee Berendt], fond mother of Florence, Eleanore, Harry, Fred, Leonard, Richard, and Norma. Funeral Monday, Nov. 15, at 9:30 a. m., from late residence, 1616 W. Julian street, to St. Stanislaus Kostka church. Interment St. Adalbert's cemetery.

SJOBERG—Sofia Sjoberg, wife of the late Carl, loving mother of Carl Robert Jr., Henry, and Ralph, dear grandmother of Robert, Mrs. Eleanor Tanner, Ralph Jr., Carl Robert, and Sally Ann, great-grandmother of James Allen Tanner. Services Friday, Nov. 12, 2 p. m., at chapel, 3154 N. Clark street. Interment Rosehill.

SMITH—John H. Greene Smith of 1107 S. 1st avenue, Maywood, beloved husband of the late Emma D. Smith, father of Charles, William, Viola, Lillian, and Laura. Funeral Friday, 3:30 p. m., at funeral home, Lake street at 2d avenue, Maywood. Burial Oakridge. Inf., May. 14.

SMITH—Jule Mary Smith, 6419 S. Artesian avenue, Nov. 10, 1943, beloved wife of Francis S. Smith, mother of Mrs. H. J. Tyler, Robert J., Cleopha Hunnsinger, Pvt. Richard S., Arthur L., Pvt. Edward L., and the late Gladys McNulty, grandmother of Jack Tyler, Judith Smith, and Cleo Hunnsinger. Funeral from chapel, 63d and Harvard, Saturday, Nov. 13, at 10:30 a. m., to St. Rita's church and St. Mary's.

SMITH—Dr. Matthew T. Smith, beloved husband of Alice [nee Bardon], fond father of Virginia, Alice, and Matthew Jr., son of Mary and the late Mathew, brother of Helen Smith and Mrs. Thomas P. Scanlan. Funeral Friday, 9:30 a. m., from late residence, 6826 Cregier avenue, to St. Laurence's church. Interment Holy Sepulchre. Please omit flowers.

SMITH—Sen. Milton D. Smith of Belden-Stratford hotel, beloved husband of Lillian, nee Simons; loving son of the late Isaac and Tina, dear brother of Sylvia Goldwater and Beatrice Goldberg, both of Los Angeles. Resting at chapel, 5206 Broadway, until Thursday noon. Funeral Thursday, 3 p. m., at Temple Sholem, 3480 Lake Shore drive. Burial Rosehill.

STACH—Joseph Stach, fond father of John, Matthew, Albin, and Florence Strasinski. Funeral Saturday, Nov. 13, 9:30 a. m., from late residence, 3100 W. 25th street, to St. Casimir's church. Interment Resurrection cemetery. Roc. 2573.

STEINEKE—Melvin G. Steineke, beloved husband of Mae, nee Hallihan; loving son of Mr. and Mrs. Louis Steineke, brother of the late Leslie. Funeral Saturday, Nov. 13, at 2 p. m., at residence, 4253 N. Kostner avenue. Interment Ridgewood. Victory 1861.

SUBERG—Walter Suberg, formerly of 3200 Diversey avenue, Nov. 8, 1943, at Memphis, Tenn., beloved husband of Helen Suberg, fond father of Lt. Walter A. and Gabrielle. At chapel, 5501 N. Ashland avenue, where services will be held Friday, Nov. 12, at 1 p. m. Interment Ridgewood.

TEPLY—Theresa Teply, 1518 W. 18th place, mother of Frank J., the Rev. Joseph, S. J., George, James, and Theresa Liskovec. Funeral Friday, 8:30 a. m., from chapel, 1345 W. 19th street, to St. Procopius' church. Interment St. Adalbert's. Canal 0915.

THOMAS—Louis F. Thomas, beloved husband of the late Blanche [nee Collins], fond father of Mrs. Irene Cademartrie and Edward L., son of the late Johanna and Frank, brother of Frank and Emily and the late Tillie, Otto, and Albert. Funeral Saturday, Nov. 13, 2 p. m., at residence, 4948 Washington boulevard. Interment Wunders. Austin 8020.

THOMSON—Bertha Thomson, wife of the late H. N. Thomson, mother of Henry R. Thomson. At parlors, 7509 Stony Island avenue. Services Friday, Nov. 12, at 2 p. m. Interment Oak Woods cemetery. Member of Southern Woman's club.

TOMBLIN—Louis C. Tomblin of Bonfield, Ill., husband of the late Cora, fond brother of Perry, the late Cora La Coss and Marion. Member of Covenant lodge, No. 526, A. F. & A. M., and Chicago Surface line division 241. Funeral service Friday, Nov. 12, at 2:30 p. m., at chapel, 6126 W. Roosevelt road, at Taylor avenue. Interment Oak Ridge cemetery. For information call Village 6106. Kankakee, Ill., papers please copy.

TUGWELL—Richard J. Tugwell of Seattle, Wash., fond father of Richard L., United States navy, and Donald R., brother of Grace, Mrs. Elizabeth Carter, and Mrs. Adelaide Steinbach. Funeral Friday, 2 p. m., at funeral home, Lake street at 2d avenue, Maywood, Ill. Interment Oakridge. Information, Maywood 14.

VAHL—Charles F. Vahl, beloved husband of Lillian, nee Schoenstein; loving father of Alvin E. and Charles E., fond brother of Otto, Anna Frohm, Tillie Schuermann, and Albert Vahl, grandfather of Richard, Linda, and Sharon Vahl. Funeral Friday, 1:30 p. m., at funeral home, 1023 N. California avenue. Interment Concordia. Member of Ivanhoe lodge, No. 1100, A. F. & A. M., and Chicago Surface Lines, division No. 241.

WALSH—Lt. James F. Walsh Jr., Nov. 7, 1943, suddenly, at Sarasota, Fla., husband of Annette Spreitzer Walsh, father of Roberta Ann, son of Mrs. Ruth C. Patterson and James F. Walsh. Resting at chapel, Jeffery boulevard at 77th street, noon Friday until noon Saturday. Services 2 p. m. Saturday at Windsor Park Lutheran church, 76th and Saginaw avenue. Burial in family lot. Sou. Sh. 8822.

WALSH—John J. Walsh, beloved son of the late Henry and Mary Buckley Walsh, loving brother of Mrs. Nell Howard, Mrs. Kay O'Malley Gorman, Lawrence, and the late Harry P. Walsh, fiance of Helen Hubacher. Funeral Saturday, 10 a. m., from funeral home, Halsted at 76th street, to St. Kilian's church. Interment St. Mary's cemetery. Stewart 7700.

WARD—James Ward, beloved husband of the late Alice, nee Lyons; father of James, Alice Dowey, Redmond, Richard, Corp. Robert E. Ward, U. S. A. A. F., and Kathleen O'Shaughnessy. Funeral Friday, Nov. 12, 10 a. m., from funeral home, 5350 W. North avenue, to Our Lady of the Angels church. Interment Mount Carmel. Please omit flowers. Mer. 9890.

WEBB—John A. Webb, beloved husband of Frances Johnston Webb, loving father of Carol Ann. Services Friday, Nov. 12, at 2 p. m. at chapel, 2506 W. 63d street. Interment Rosehill. Member of S. F. Sullivan post, American Legion. Pros. 7776.

WENTZEL—Sgt. Charles F. Wentzel of 2847 N. Rockwell street, beloved husband of Elizabeth [nee Shiel], fond father of Myrtle Fragle, Margaret Berg, Ann, and the late Angela Schiemann, brother of Ernest and Mrs. O. E. Brown. Funeral Friday, 2:30 p. m., at funeral home, 2166-68 N. California avenue at Palmer street. Interment Ridgewood. Member of Policemen's Benevolent association. Information Humboldt 2773.

WILLIAMS—Anna J. Williams, nee Darress, late of 1901 N. Pulaski road, beloved mother of Raymond D., Mildred Smith, and the late Harry E., fond daughter of Anna Darress, loving sister of Mildred Halvorsen, Florence Jansen, Georgia Ozburn, Hiram, and Wayne Darress. Funeral services Friday, 1:30 p. m., at funeral home, 5350 W. North avenue. Interment Montrose. Mer. 9890.

WOLF—Rebecca Wolf [Mathews] of 3736 Pine Grove avenue, beloved wife of Max, dear mother of Ida Fagen, Jennie Berger, Lillian M. Silvertrust, and Goldie Groner, fond sister of Goldie Shechter and Sam Rosen, grandmother of 10. Services Friday, 10 a. m., at chapel, 5206 Broadway. Interment P. O. W.

YORKEY—Edward John Yorkey, beloved husband of Clara, loving brother of Sophie Van Baalen and Mrs. Warren D. Roth. Funeral 2:30 p. m. Friday at residence, 6936 Chappell avenue.

CARD OF THANKS.

CAREY—Ens. Philip Pierce Carey, U. S. N. R. We wish to acknowledge and heartily thank our friends and relatives for their many kindnesses and remembrances in our recent bereavement. Mr. and Mrs. Philip A. Carey and Family.

Complete Radio Programs and Highlights for Today

CHICAGO FREQUENCIES.

W-G-N—720	WAAF—950	WGES—1390
WIND—560	WCFL—1000	WHFC—1450
WILL—580	WMBI—1110	FM—
WMAQ—670	WJJD—1160	WGNB—45.9
WBBM—780	WJOB—1230	WBBM—46.7
WAIT—820	WSBC—1240	WDLM—47.5
WLS—890	WCRW—1240	WWZR—45.1
WENR—890	WMRO—1280	WBEZ—42.5

MORNING.

[M] indicates MBS, [N] NBC, [C] CBS, and [B] Blue network.

5:30—W-G-N—The Farm program.
WBBM—Treasury program.
WIND—News; Farm Fare.
WJJD—The Breakfast Frolic.
WLS—Smile-a-While program.
WMAQ—News; The Early Bird.
5:45—WBBM—Farm and Factory hour.
WIND—Poultry School of Air.
6—W-G-N—Breakfast Time Frolics.
WLS—Farm news program.
WBBM—Paul Gibson program.
WIND, WMAQ—News reports.
WCFL—Come On—Get Up!
WSBC—Don't Be Late!
6:15—WLS—Morning Devotions.
WMAQ—Town and Farm program.
WIND—The Yawn Patrol.
6:30—WLS—Victory Farmers on Parade.
WAAF—The Farm Folks' hour.
WMBI—The Morning Clock to 8.
WSBC—Voice of the Army.
WIND—Back to the Bible.
6:45—WLS—Tom Brady, news reports.
WMAQ—Morning Jubilee; news.
7—W-G-N—Record Reveille.
WMAQ—The Suburban hour.
WCFL—Daily War Journal [B].
WBBM—News of the World [C].
WLS—Alex Dreier, news reports.
WIND—Hour of News.
WAAF—The Victory Special.
WILL—Concert Airs.
WAIT—Good Morning program.
7:15—W-G-N—News; Record Reveille.
WBBM—News reports.
WLS—Haven of Rest program.
WCFL—Sons of the Pioneers.
7:30—W-G-N—Jolly Joe and Pet Pals.
WBBM—The Wishing Well.
WAIT—Heaven and Home hour.
WCFL—Time to Shine, music.
WAAF—Coffee and Toast.
7:45—W-G-N—Record Reveille.
WJJD—The Farm News.
WBBM—Smilin' Ed McConnell.
WLS—The Prairie Ramblers.
7:55—WMAQ—Clifton Utley, news.
8—W-G-N—Your morning news.
WMAQ—Your Neighbor program.
WJJD—Morning Showboat to 9.
WBBM, WMBI, WIND—News.
WCFL—Breakfast Club [B].
WLS—Amanda Snow, songs.
WILL—Musical Masterworks.
WGES—George Jaworowski.
WAAF—The Breakfast Express.
8:05—WIND—Veterans of Foreign Wars.
8:15—W-G-N—Good Morning program.
WBBM—Do You Know the Answer?
WMAQ—News and music.
WIND—Coffee Time.
WLS—Tom Brady, new reports.
8:30—W-G-N—Victor H. Lindlahr, talk.
WMAQ—Musical Melodies; news.
WMBI—Morning Melodies.
WBBM—Aunt Jemima; variety.
WAIT—Message to Israel.
WLS—The Breakfast Club [B].
WIND—Rhythm Express.
WEDC—Czech Breakfast hour.
8:45—W-G-N—The Wishing Well.
WMAQ—Songs in Fashion.
WBBM—Toast Time Tunes.
WIND—Current news.
9—W-G-N—News reports.
WBBM—Valiant Lady, serial [C].
WCFL—The Wheel of Fortune.
WLS—Jennie Lou and Buddies.
WIND—News; Start Day Right.
WMAQ—Lora Lawton, serial [N].
WEDC—Polish news review.
WILL—Business Letter Writing.
WJJD—Pop concert.
WMBI—The Bread of Life.
9:15—W-G-N—Tunes and Opportunities.
WMAQ—Open Door, serial [N].
WBBM—Kitty Foyle, serial [C].
WLS—Red Foley, Range Riders.
WAAF—Canary Serenade.
WCFL—Roy Porter, news [B].
WIND—Golden Gate quartet [C].
9:30—W-G-N—Morning Musical; news.
WBBM—Amanda, serial [C].
WJJD—Treasury Star Parade.
WMAQ—Helpmate, serial [N].
WCFL—Rusty Gill, songs.
WLS—Tom Brady, news reports.
WIND—News; Music Maestros.
WAIT—The Family Altar.
WGES—Swedish program.
9:45—W-G-N—Johnny Betts, songs.
WBBM—Bachelor's Children [C].
WMAQ—Star Playhouse [N].
WJJD—Bernice Challenger Bost.
WCFL—Strictly Modern.
WIND—Strictly Instrumental.
WLS—Mac and Bob prgoram.
9:59—WMAQ—Armistice day service [N].
10—W-G-N—Get Acquainted, Neighbor.
WBBM—Mary Lee Taylor [C].
WLS—Breakfast at Sardi's [B].
WCFL—For Women Only.
WJJD, WIND—News reports.
WGES—Italian Community hour.
WSBC—Polish Morning Revue.
10:04—WMAQ—Road of Life, serial [N].
10:15—W-G-N—The Musical Milkwagon.
WBBM—Second Husband [C].
WMAQ—Vic and Sade, serial [N].
WIND—Dance and Romance.
WCFL—Music America Loves.
WJJD—Len Clery, organist.
WILL—Musical Moments.
WMBI—World-Wide Missions.
10:30—WMAQ—The Brave Tomorrow [N].
WBBM—Bright Horizon [C].
WLS—Gil Martyn, news [B].
WIND—News; Tempting Tempos.
WAAF—News; Swing Shift.
10:45—W-G-N—What's Your Idea? [M].
WMAQ—David Harum, serial [N].
WBBM—Aunt Jenny's Stories [C].
WLS—Tom Brady, news reports.
WIND—Tunes and Topics.
WCFL—Armistice day address [B].
10:55—W-G-N—Strictly Personal [M].
11—W-G-N—Boake Carter, news [M].
WBBM—Kate Smith Speaks [C].
WLS—Martha and Helen program.
WMAQ—Editor's Daughter, serial.
WCFL, WJJD, WIND—News reports.
WGES—Polish reporter.
WMBI, WDLM—The Quiet hour.
11:15—W-G-N—Judy and Jane, serial.
WMAQ—Linda's First Love, serial.
WBBM—Big Sister, serial [C].
WIND—Len Cleary, organist.
WJJD—Bing Crosby, songs.
WCFL—Spotlight Melodies.
11:30—W-G-N—Legion Armistice day prog.
WWZR—Music for War Workers.
WMAQ—News reports.
WBBM—Helen Trent, serial [C].
WIND—News; Club Encore.
WJJD—National Radio Personalities.
WLS—Markets; Home Harmonies.
WCFL—Make Believe Danceland.
WAAF—Hit the Jackpot.
11:45—W-G-N—June Baker program.
WBBM—Our Gal Sunday [C].
WLS—Fruit, vegetable markets.
WMAQ—Wayne Van Dyne, songs.
WJJD—Treasury Interlude.

AFTERNOON.

12—W-G-N—Ray Dady, news [M].
WWZR—Victory Promenade.
WMAQ—Elizabeth Hart Presents.
WCFL—Baukhage Talking [B].
WBBM—Life Can Be Beautiful [C].
WIND—News; Serenade at Noon.
WLS—Dinnerbell Time.
WAIT—820 Club program; news.
WGES—The Polish Dinnerbell.
WAAF—The Symphonic hour.
WJJD, WMBI, WDLM—News.
12:15—W-G-N—Melody Memos.
WCFL—The Fashion Date.
WJJD—Waltz Time.
WMAQ—Tunes and Tips.
WBBM—Ma Perkins, serial [C].
12:30—W-G-N—News bulletins.
WWZR—Luncheon Varieties.
WMAQ—News reports.
WBBM—Bernadine Flynn, news [C].
WCFL—Kate Smith, songs.
WJJD—Loop Noonday service.
WAIT—Tom Moore program; news.
WLS—Tom Brady, news reports.
12:45—W-G-N—Butch Davis, markets.
WCFL—Carey Longmire, news [N].
WBBM—The Goldbergs, serial [C].
WMAQ—Eddie, Fannie Cavanaugh.
WLS—Dairy news; markets.
1—W-G-N—The Deacon, philosophy.
WWZR—The Salon hour.
WMAQ—Guiding Light, serial [C].
WBBM—Young Dr. Malone [C].
WLS—Grace Wilson, songs.
WIND, WCFL, WAAF—News.
WJJD—War Workers' Morale.
WMBI, WDLM—Living Water.
1:05—WCFL—Treasury Center.
WIND—Armistice day talk.
1:15—W-G-N—Soldiers with Wings.
WBBM—Joyce Jordan, M. D. [C].
WMAQ—Lonely Women [N].
WIND—Homemakers' hour.
WLS—School Time.
WAAF—Bing Crosby, songs.
1:30—WBBM—We Love and Learn [C].
WLS—Ervin Lewis, news.
WMAQ—Light of the World [N].
WCFL—Ladies Be Seated [B].
WJJD—News reports.
WAAF—Footlight Echoes.
1:35—WAIT—WAC Quiz program.
1:45—W-G-N—John Holbrook, news.
WMAQ—Melodies of Home [N].
WJJD—National Radio Personalities.
WLS—Eddie, Fannie Cavanaugh.
WBBM—Perry Mason, drama [C].
WIND—Richard Adams, organist.
2—W-G-N—The Center Canteen.
WWZR—Waltz Musical.
WMAQ—A Woman of America [N].
WBBM—Mary Marlin, serial [C].
WIND, WCFL—News reports.
WLS—Morton Downey, songs [B].
WJJD—Hasten the Day.
WILL—School of Public Affairs.
WSBC—Rug Cutters' Special.
WAAF—The Juke Box to 3.

Listeners' Choice

SPECIAL EVENTS.

9:59 a. m.—WMAQ—Armistice day service from Unknown Soldier Tomb.
10:45—WCFL—Warren Atherton, commander of the American Legion.
11:30—W-G-N—American Legion Armistice day program.
7:30 p. m.—W-G-N—The Human Adventure presents story of Dr. Ignaz Semmelweis and his researches relating to childbed fever. Walter Yust, narrator.
7:30—WLS-WENR—Town Meeting: "America's-Britain's Economic Aims."
9:00—WBBM—Talks by Herbert H. Lehman and Jan Masaryk.
9:30—WMAQ—The March of Time. Guest: Lt. Gen. Thomas Holcomb.

VARIETY, COMEDY, AND DRAMA.

1:15 p. m.—W-G-N—Soldiers with Wings: Ginny Simms and Spencer Tracy.
3:00—WBBM—Home Front Matinee. Guests: John Bowles and Ilka Chase.
4:15—W-G-N—Bob Becker presents dramatizations of brave dogs.
7:00—WMAQ—Fanny Brice show, with Frank Morgan. Guest: June Lang.
7:00—WBBM—Mary Astor, Charles Ruggles, Mischa Auer, Andrews Sisters.
7:30—WMAQ—The Aldrich Family, with Dickie Jones and Jackie Kelk.
8:00—WMAQ—Music Hall, with Bob Crosby, and Lum and Abner.
8:30—W-G-N—The Weird Circle presents "Jane Eyre."
8:30—WBBM—Dinah Shore, with Cornelia Otis Skinner and Donald O'Connor.
8:30—WMAQ—Joan Davis-Jack Haley, with Edward Everett Horton.
9:00—WMAQ—Abbott and Costello show. Guest: Akim Tamiroff, actor.
10:30—WMAQ—Bob Burns show, with Spike Jones' orchestra.

MUSIC.

2:30 p. m.—WJJD—Concert hall: Grofe's "On the Trail."
8:30—WENR—Spotlight Bands, with Will Osborne's orchestra.
9:30—W-G-N—Swing's the Thing salutes Armistice day. Bob Trendler and orchestra; Janette Davis and Gene Baker.
10:05—WIND—Symphonic hour: Schumann's Symphony No. 1.

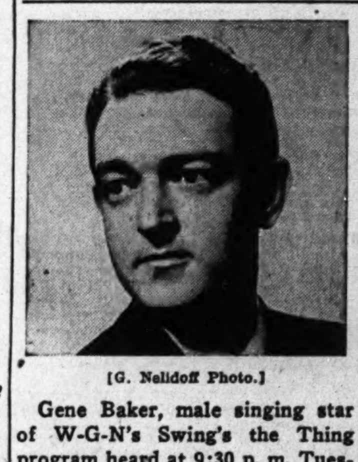

[G. Nelidoff Photo.]

Gene Baker, male singing star of W-G-N's Swing's the Thing program heard at 9:30 p. m. Tuesdays and Thursdays.

2:15—W-G-N—Ralph Ginsburgh's orch.
WWZR—Music for War Workers.
WIND—Sports Edition to 3 p. m.
WCFL—My True Story [B].
WMAQ—Ma Perkins, serial [N].
WLS—Of interest to Women.
WBBM—Meet the Missus.
2:30—W-G-N—Melody Lane.
WWZR—Dance Maestro.
WJJD—The Concert Hall to 3:30.
WMAQ—Pepper Young Family [N].
WBBM—Armistice day program.
WDLM, WMBI—Bible school.
2:45—W-G-N—The Open House.
WMAQ—Right to Happiness [N].
WLS—Ervin Lewis, news.
WCFL—Jerry Sears Presents.
3—W-G-N—News, Musical Moods.
WGNB—The Concert Hall.
WWZR—Latin Moods.
WMAQ—Backstage Wife [N].
WIND, WCFL—News reports.
WENR—Blue Frolics [B].
WMBI, WDLM—Thoughts & Tunes.
WBBM—Home Front Reporter [C].
WAAF—Midwest Hit Revue.
3:15—W-G-N—Harry Sukman, pianist.
WIND—Sports Edition.
WCFL—Lean Back and Listen.
WMAQ—Stella Dallas, serial [N].
WILL—School of Public Affairs.
3:25—WBBM—Danny O'Neil, songs.
3:30—W-G-N—Full Speed Ahead [M].
WGNB—Rhythm Matinee.
WWZR—Musical Comedies.
WBBM—News reports.
WMAQ—Lorenzo Jones, serial [N].
WENR—Beulah Karney program.
WGES—Italian Matinee.
WAAF—The 950 Club to 4:30.
WCFL—Views of the News [B].
WJJD—The 1160 Club.
3:45—WWZR—Music for War Workers.
WMAQ—Young Widder Brown [N].
WCFL—The Little Show.
WBBM—Missus Goes to a Party.
WENR—Off the Record and news.
WIND—Bill Anson program.
4—W-G-N—News; Afternoon Serenade.
WGNB—Pop concert.
WBBM-FM—Masterworks of Music.
WMAQ—When a Girl Marries [N].
WBBM—Paul Gibson program.
WIND, WCFL, WJJD—News.
WENR—The Mystery Chef.
WILL—Speaking and Writing.
4:15—W-G-N—Bob Becker's Dog Chats.
WMAQ—Portia Faces Life [N].
WCFL—Old Chisholm Trail.
WJJD—The 1160 Club.
WIND—Sports Edition to 5.
WENR—Blue Points; news.
4:30—W-G-N—The Music Mart.
WWZR—Revue in Music.
WBBM—Golden Gate Quartet.
WAAF—Club Melody to 5:30.
WMBI, WDLM—Scandinavian Serv.
WMAQ—Just Plain Bill [N].
WCFL—Treasury Star Parade.
WENR—Malcolm Claire, stories.
4:45—WGNB—Soft Swing program.
WMAQ—Front Page Farrell [N].
WENR—Dick Tracy, serial.
WJJD—News reports.
WBBM—American Women [C].
WCFL—Mystery and Music.
5—W-G-N—News bulletins
WGNB—Waltz Time.
WWZR—Foursome Harmony.
WCFL, WIND—News reports.
WBBM—Clifton Utley, news.
WMAQ—News; Music at 5:05.
WGES—Polish Swing Session.
WILL—Music of the Masters.
WENR—Terry and the Pirates [B].
WJJD—Home Folks' Melodies.
5:15—W-G-N—Chick Carter, serial [M].
WGNB—Let's Go Latin.
WWZR—Rainbow Trio.
WBBM—Serenade.
WENR—Jimmy Allen, serial.
WJJD—Suppertime Frolic to 7:15.
WMAQ—News; Jack Turner, songs.
WIND—Sports edition.
WAIT—Anne Hunter, news.
WCFL—Hit Tunes; Know Answer?
5:30—W-G-N—Safety Legion Time.
WGNB—Rhythm Cocktails.
WWZR—High Jinks in Tempo.
WMAQ—Musical Memories.
WENR—Jack Armstrong, serial [B].
WCFL—The Top in Bands.
WBBM—John Harrington, news.
WMBI, WDLM—Gems of Melody.
WIND—The Star Parade.
5:45—W-G-N—Superman, serial [M].
WENR—Captain Midnight [B].
WCFL—Don Artiste, pianist.
WMAQ—Hub Jackson, news.
WIND—Bill Anson program.
WBBM—The World Today [C].
5:55—WBBM—Joseph C. Harsch, news [C].

EVENING.

6—W-G-N—Dr. Preston Bradley.
WGNB—Fulton Lewis Jr., news.
WWZR—The Master's Album.
WCFL, WBBM—News reports.
WLS—Ervin Lewis, news reports.
WMAQ—Sweet and Spanish.
WIND—News; Music of Yesteryear.
6:15—W-G-N—Telephone Quiz.
WGNB—On Wings of Song.
WBBM—Harry James' music [C].
WMAQ—News of the World [N].
WLS—Talk; the Smile Market.
WIND—The Spice of Life.
WCFL—Musical; the answer.
6:30—W-G-N—John Holbrook, news.
WGNB—Treasury Star Parade.
WBBM—Easy Aces, comedy, [C].
WCFL—Ware Commentary.
WLS—Treasury Star Parade.
WMAQ—Musical Interlude.
WIND—News; Frank Sinatra, songs.
6:45—W-G-N—Guest Star Theater.
WGNB—Rhythm Revue.
WMAQ—H. V. Kaltenborn [N].
WBBM—Mr. Keen, tracer [C].
WCFL—Jack Kelly's orchestra.
WIND—Police Headquarters.
WLS—Discussion Club.
7—W-G-N—Confidentially Yours.
WGNB—Broadway Echoes.
WWZR—The Composer's hour.
WMAQ—Fanny Brice program [N].
WLS—Earl Godwin, comm. [B].
WBBM—Ruggles, Astor, Auer [C].
WGES—Polish Variety hour.
WIND—News; Soft and Mellow.
WEDC—Slovak Drama hour.
WCFL—News reports.
7:15—W-G-N—Gracie Fields' show [M].
WLS—Lum and Abner, sketch [B].
WCFL—Musical; Know Answer?
7:30—W-G-N—The Human Adventure [M].
WGNB—Musical Masterpieces.
WWZR—Dinner Music.
WBBM—Death Valley Day [C].
WLS—America's Town Meeting [B].
WMAQ—The Aldrich Family [N].
WCFL—Let's Learn Spanish.
WIND—Capt. Michael Fielding.
7:45—WIND—Time to Remember.
7:55—WBBM—Bill Henry, news [C].
8—W-G-N—Gabriel Heatter [M].
WWZR—Piano Interludes.
WDLM—Gems of Melody.
WBBM—Maj. Bowes' amateurs [C].
WENR—Amer. Town Meeting [B].
WMAQ—The Music Hall [N].

News Broadcasts

MORNING.

7:00—WBBM	8:00—WIND	10:00—WJJD
7:00—WIND	8:15—WLS	10:00—WIND
7:00—WLS	8:15—WMAQ	10:45—WLS
7:00—WCFL	8:45—WIND	11:00—W-G-N
7:15—W-G-N	9:00—W-G-N	10:00—WIND
7:15—WBBM	9:15—WCFL	11:00—WJJD
7:55—WMAQ	9:30—WIND	11:00—WCFL
8:00—W-G-N	9:30—WLS	11:30—WMAQ
8:00—WBBM	9:40—W-G-N	

AFTERNOON.

12:00—W-G-N	1:30—WLS	4:00—W-G-N
12:00—WIND	1:30—WJJD	4:00—WIND
12:00—WJJD	1:45—W-G-N	4:45—WJJD
12:00—WCFL	2:00—WIND	5:00—W-G-N
12:30—W-G-N	2:45—WLS	5:00—WBBM
12:30—WMAQ	3:00—W-G-N	5:00—WCFL
12:30—WLS	3:00—WIND	5:00—WIND
12:45—WCFL	3:30—WBBM	5:30—WBBM
1:00—WCFL	3:55—WENR	5:45—WBBM
1:00—WIND	4:00—WJJD	5:45—WMAQ

EVENING.

6:00—WGNB	8:00—WIND	10:00—WCFL
6:00—WCFL	8:15—W-G-N	10:15—WMAQ
6:00—WBBM	8:45—WIND	10:30—W-G-N
6:00—WIND	8:55—WENR	10:30—WBBM
6:00—WLS	9:00—W-G-N	10:45—WENR
6:15—WMAQ	9:00—WGNB	11:00—W-G-N
6:30—W-G-N	9:00—WCFL	11:00—WMAQ
6:45—WMAQ	9:00—WENR	11:00—WBBM
7:00—WCFL	9:00—WIND	11:00—WENR
7:00—WLS	9:15—WENR	12:00—W-G-N
7:30—WIND	9:30—WIND	12:00—WBBM
7:55—WBBM	9:45—WENR	12:00—WIND
8:00—W-G-N	10:00—W-G-N	1:00—WIND
8:00—WCFL	10:00—WIND	1:00—W-G-N

WCFL—News; Job news reports.
WGES—Lithuanian hour.
WIND—News; Amer. Women [C].
8:15—W-G-N—Charles Irving; news.
WWZR—Gypsy Melodies.
WCFL—Treasury Star Parade.
8:20—WIND—Intermezzo.
8:30—W-G-N—The Weird Circle.
WGNB—Freddy Martin's orchestra.
WWZR—Concert Classics.
WBBM—Dinah Shore program [C].
WIND—Musically Speaking.
WENR—Spotlight; Will Osborne [B].
WMAQ—J. Davis-J. Haley Show [N].
WCFL—Labor news flashes.
WSBC—Greek Orthodox church.
8:45—WGNB—The Sketch Book.
WIND—Dr. Gerhard Schacher.
WCFL—Any Bonds Tonight?
8:55—WENR—Jim Campbell, news.
9—W-G-N—Ray Clapper, news [M].
WGNB—News; also WCFL, WIND.
WDLM—News; Thoughts and Tunes.
WWZR—Music for War Workers.
WMAQ—Abbott and Costello [N].
WENR—Raymond Gram Swing [B].
WSBC—Grecian Melodies.
WBBM—Allied Nations Relief [C].
9:15—W-G-N—Dale Carnegie [M].
WIND—It Sounds Like This.
WENR—Songs of Good Cheer.
WCFL—Serenade program.
9:30—W-G-N—Swing's the Thing.
WWZR—Waltz Time.
WBBM—Here's to Romance [C].
WIND—Nine-Thirty Edition.
WCFL—Wings to Victory [B].
WMAQ—The March of Time [N].
WENR—Dance Time.
9:45—WIND—Jeri Sullavan, songs [C].
WENR—News reports.
10—W-G-N—Fulton Lewis Jr., news.
WWZR—The Concert Hall.
WMAQ—Fred Waring Time [N].
WIND, WCFL—News reports.
WENR—Symphonette, M. Piastro.
WBBM—I Love a Mystery [C].
10:05—WIND—Hockey: Hawks vs. Boston.
10:15—W-G-N—Chicago at Night.
WBBM—Serenade program.
WCFL—Don Artiste, pianist.
WMAQ—Hub Jackson, news reports.
WGES—We Have Met the Enemy.
10:30—W-G-N—Charles Irving, news.
WWZR—Spotlight Varieties.
WCFL—Music Lovers' program.
WGES—All-Slavic program.
WIND—Symphonic hour.
WMAQ—Bob Burns show [N].
WBBM—Eugene Read, news.
10:35—WENR—Toast to America's Allies.
10:45—W-G-N—World's Front Page.
WBBM—Salute to Victory.
WENR—News; Rhythm at Random.
11—W-G-N—News; Musical Notes.
WWZR—Music for War Workers.
WENR, WIND, WBBM—News.
WMAQ—News; Moment Musical.
11:05—WIND—Music for Everybody.
WBBM—Open House [C].
11:10—W-G-N—Art Kassel's orchestra.
11:15—WMAQ—Design for Listening [N].
WENR—Sports; Lou Breese's orch.
11:30—W-G-N—Griff Williams' orch [M].
WBBM—Boyd Raeburn's orch. [C].
WENR—Eddie Oliver's orch.; news.
WCFL—Dance music and news.
WIND—Charlie Barnett's orch. [C].
12—W-G-N—News; Tiny Hill's band.
WBBM—News; J. Blade's orch.
WENR—Music You Want.
WMAQ—Pot Luck and news.
WIND—News; Night Watch.
12:15—W-G-N—Buddy Franklin's orchestra.
12:30—W-G-N—Carl Ravazza's orchestra.
WENR—Another Dance; news.
1:00—W-G-N—News roundup.
WENR—Swing Shift to 3 a. m.

NO CUT FACING SHOE BUYERS, OPA BELIEVES

Shoe production is running a little behind last year, but civilians probably will be able to continue buying footwear at the rate of two and a half pairs a year, W. W. Stephenson, shoe rationing chief for the office of price administration, said yesterday.

He disclosed that only the demand for children's shoes has exceeded the supply. "The children's supply is about three pairs a year with parents clamoring for more," he said. He added that footwear made of fabric and reclaimed rubber may be placed ration free on the market after the first of the year.

There are still 25 million No. 18 stamps, each good for a pair of shoes, outstanding in book 1, the last coupons to be honored in that book. There are 126 million airplane stamps now good in book 3, he said, and 150 million pairs of shoes available, and "as long as these two figures balance, there is no dark future for civilians."

The tire situation, particularly for A and B book holders, will remain tight for the next half year, it was announced yesterday. Such drivers were advised to recap their tires before the present tread is worn smooth, since they will be unable to purchase new ones. C book drivers will be permitted to purchase the remaining new passenger car tires when they can prove their old ones are worn or damaged beyond safety.

THEATER OF AIR GIVES 'CARMEN' SATURDAY NIGHT

WAC and Army to Stage Show for Audience.

W-G-N's Chicago Theater of the Air will present Georges Bizet's opera "Carmen" Saturday night, as the second in its series of six performances in the 4,000 seat auditorium of Medinah temple, Wabash avenue at Ohio street.

The broadcast, which will be heard from 8 to 9 p. m. [CWT] on W-G-N, WGNB and the coast to coast Mutual network, will be followed by an hour of entertainment for spectators by WAC and army personnel at which Maj. Gen. Henry S. Aurand, commanding general of the 6th service command, will be the principal speaker.

Both the opera and the entertainment will be under the auspices of the treasury department in the interests of war bond sales and will be dedicated to WAC recruiting. It is expected that about 1,600 WACs and prospective WACs will be in the audience.

Marion Claire in Star Role.

Marion Claire, soprano prima donna of the series, will be starred in the role of "Carmen" and will sing to the accompaniment of the 60 piece W-G-N Symphony orchestra directed by Henry Weber. A chorus of 30 voices coached by Robert Trendler will be utilized. Other singers will include Attilio Baggiore, tenor; Shirley Dickinson, soprano; Bruce Foote, baritone; Virginia Sellers, soprano; Ruth Slater, contralto; Wayne Van Dyne, tenor, and Earle Wilkie, baritone. The broadcast will be produced by Jack LaFrandre.

Col. Robert R. McCormick, editor and publisher of THE CHICAGO TRIBUNE, will speak on the broadcast program.

An army band, a chorus of 20 soldiers and 10 WACs, and uniformed soloists who formerly were professional singers will appear in the post-broadcast program. Headlining the show will be Corp. Verna Nelson of What Cheer, Ia., now stationed at Battle Creek, Mich. She will sing "The Star Spangled Banner" and recite a WAC creed.

Other Soloists on Program.

Other soloists will include Pvt. Clark Dennis, former radio singer who is now at Camp Ellis, Ill.; Pvt. William H. [Red] Hodgson, cornetist and comic who composed "The Music Goes 'Round and 'Round," and who is now at Camp Skokie, and Pvt. Lee Edwards, another former radio singer, now stationed at Fort Custer, Mich.

A WAC sextet from Fort Sheridan will be introduced to a Chicago audience for the first time.

The 740th military police battalion band from Camp Skokie Valley at Glenview will add military marches to the program of classical and popular music. The band is directed by Staff Sgt. Hubert Finlay.

Other speakers besides Gen. Aurand will be Maj. Doris E. Epperson, WAC service command director; and Benjamin J. Newman, a representative of the treasury's special events department.

COUNCIL GROUP MAY URGE SUIT FOR FUEL TAXES

The city council subcommittee on motor fuel tax, headed by Ald. George D. Kells [28th] will meet tomorrow and it is expected that it will draft a recommendation to the council calling for court action to force the state to give the city its share of motor fuel tax collections.

The money is wanted for the purchase of property for the right of way of the Congress street superhighway between State street and the river. The city already has paid $2,241,796 for 34 parcels in this section and has approved the purchase of six more parcels at a total price of $427,525, the sum now demanded of the state. Ald. James B. Bowler [25th], chairman of the finance committee, requested the money from Walter A. Rosenfield, director of the state department of public works in September.

Kells' committee also probably will recommend to the council that $2,500,000 be appropriated for the purchase of additional parcels west of the river along the proposed highway route. This sum also would come from the motor fuel tax fund.

NEW YORK CURB

Wednesday, Nov. 10, 1943.

Shares sold today	216,305
Year ago	Closed
Sales 1943 to date	64,219,782
Sales 1942 to date	16,528,015

Certain issues in which comparatively few transactions were recorded are omitted from the following table:

*Stock, div.— Sales 100s.	High.	Low.	Close.	Net chge.
Air Assoc 1	7	7	7	—⅝
Ala Gt Sou.....40	92¼	92	92¼	+2¼
Alum Ltd......1.50	85	85	85	+⅝
Alum Co Am..4.50	106	104⅝	106	+1¼
Do p 2	111¼	111	111	+1
Am Cit P&L B. 58	1⅝	1⅝	1⅝	....
Am Gas & El.. 27	26⅝	26¼	26½	+⅛
Am Light & T 8	17¼	16⅞	17	+¼
Am Republics.. 11	10¼	9⅞	10¼	+⅛
Am Superpow.. 41	⅝	5/16	5/16	....
Do p 8	13	12⅝	13	+⅝
Apex Elec Mfg 1	13	13	13	+⅝
Ark Nat Gas.. 9	3⅝	3¼	3⅝	+⅝
Do A 23	3⅝	3½	3½	+¼
Atl Cst L Co.. 2	30½	30½	30½	—1¼
Atlas Corp war 6	1⅝	1⅝	1⅝	+⅛
Avery & Sons 3	8⅞	8⅝	8⅞	+⅝
Babcock & Wil 11	21⅝	21	21	+⅛
Baldw Loco p..1.50	39⅞	39½	39⅞	+⅝
Do war 21	3⅞	3⅝	3⅝	+⅛
Bellanca Airc.. 1	2¼	2¼	2¼	—⅛
Bens & Hed p...10	38	38	38	+2½
Bliss E W...... 14	14⅝	14¼	14⅝	+⅝
Braz Tr L&P... 10	19½	18⅞	19	+1
Breeze Corp.... 3	10	10	10	+⅝
Brewst Aero.... 9	3⅝	3½	3⅝	+⅛
Bridgpt Oil ... 11	10¼	9⅞	10⅛	+⅛
Brown-F Dist.. 79	22¼	19⅞	21½	+2½
Buf N&EP p ... 56	14⅝	14	14½	+⅛
Carrier Corp.... 4	12⅝	12¼	12⅝	+⅛
Cessna Airc ... 24	6¼	5⅞	6	+⅛
Charis .... .50	7¼	7¼	7¼	+⅛
Childs p 1.25	17½	17	17½	+1½
Cities Service.. 52	11⅞	11⅛	11⅝	....
CitSvc P&L 6p.1.30	92⅝	90½	91	+2
Cleve El Illum.1.75	36	35	35	....
Cleve Tract ... 4	12¼	11⅞	12¼	+⅝
ColoFuel&I war 1	2½	2½	2½	+⅛
Colum G&E p.1.30	54	53⅛	54	+1
Cons Mng&S.... 1	32⅛	32⅝	32¼	+1⅝
Cont Roll&Stl.. 1	9⅛	9½	9½	+⅛
Cosden Petro p .50	20⅝	20	20	—1⅛
Creole Pet 10	26⅛	25⅝	26⅛	+1
Dayton Rub..... .50	14⅝	14⅝	14⅝	+⅛
Derby Oil...... 35	5¼	4⅝	5	+⅝
Do p.......... .60	74⅝	73	73	+3
Eagle Pich Ld.. 13	11	10⅝	11	+⅛
EastG&F pr p.1.50	59	58½	59	+⅛
East Sug As p.1.50	36⅝	36	36⅝	+⅛
Easy Wash M B 17	4⅝	4¼	4⅝	....
El Bond & Sh..154	7¼	6⅞	7	+¼
Do p 13	82½	80	82½	+2
El P&L 2 p A. 1	46½	46½	46½	+1½
Emerson Elec... 1	6⅞	6⅞	6⅞	+⅛
*Frank Cou D. 5	3⅝	3⅝	3⅝	+⅝
Gen Share p...2.20	73	72	73	+3
Grand Rap V.... 1	4½	4½	4½	+⅛
Gray Mfg........ 1	7⅝	7⅝	7⅝	+⅝
Hat Cor Am B 1	4½	4½	4½	—⅛
Hearn D Strs. 3	3½	3¼	3½	+⅝
Heyden Chem.. 4	22⅝	22⅝	22¼	+1
Hygrade Fd.... 2	7⅝	7⅝	7⅝	+⅛
Ill Zinc........2.50	11	11	11	+⅛
Imp Oil Ltd..... 6	12	11⅝	11⅝	....
Ind Svc 7 p.... .10	42	42	42	—6
Int M&Ch war. 10	7¼	7	7¼	+⅝
Int Util p...... 1	20⅝	20⅝	20⅝	....
Kirby Pet....... 10	3⅝	3⅝	3⅝	—⅝
Lack RR NJ....1.90	30⅝	30½	30⅝	+⅝
Long Is L p B.1.25	50	49½	49½	—½
Margay Oil ..... .50	20	20	20	+1
Massey-Harris . 2	7	6⅞	7	+⅞
Memph N Gas. 8	3¼	3⅛	3⅛	—⅝
Mer-C&S p A..1.25	110	108¼	110	+2
Mesabi Iron .. 22	1⅝	1⅝	1⅝	+⅛
Mid West Corp 20	8⅝	8⅝	8⅝	+⅝
Midvale 5.50	23½	23⅝	23½	—½
Monarch M T.1.50	16½	15⅞	16½	+⅛
Nat Fuel G.... 35	11⅝	11⅝	11⅝	+⅛
Nestle-LeMur A 1	6	6	6	—⅛
N E P A 6 p.2.75	45⅝	44½	44⅝	—⅛
N Y Spbdfdsh. 1	13¼	13¼	13¼	+2¼
Niag Hud Pow 31	2⅝	2½	2½	—⅛
Do 1 p.......1.25	76½	76½	76½	+1½
Niag Sh Md B. 2	5	5	5	+⅛
Niles-Bem-P ... 24	10	9½	9⅞	+⅛
Ohio Ed p.....1.20	106	105	105	+¼
Okla Nat Gas. 1	18⅝	18⅝	18⅝	+⅝
Pantepec Oil V 73	7⅝	7½	7½	....
Pennroad 10	4⅝	4⅝	4⅝	....
Pa P&L 7 p...1.10	103½	102⅝	102½	—½
Phoenix Sec.... 25	23⅞	22½	23¼	+⅝
Pitts&Lake E..2.20	61	60	60½	+2
Pleas V Wine. 1	3½	3½	3½	—⅛
Polaris Mng... 32	1⅝	1⅝	1⅝	+⅛
Pug Sd P&L. 53	9⅝	9½	9⅝	+⅛
Rwy&Lgt Sec..1.50	12⅛	12	12	—⅛
Raym Conc p.. .20	46⅛	46¼	46¼	—1¼
Raytheon Mfg. 5	10⅝	10⅛	10⅝	+⅛
Red Bank Oil. 56	2⅝	2¼	2⅝	+⅛
Salt Dome Oil. 22	10⅛	9⅝	9⅝	+⅛
Scran-SWB p..1.20	58½	58	58½	+3½
Scullin Stl...... 1	10⅛	10⅛	10⅛	+⅛
Sel Ind pr...... 1	69	67½	69	+2
So Coast........ 5	2⅛	2⅛	2⅛	—⅝
So C Ed B p.... 2	29⅝	29⅝	29⅝	—⅛
Do C p........ 1	29½	29½	29½	—⅝
Spalding p..... .40	35	34	34	—2
Spencer Shoe... 1	4⅝	4⅝	4⅝	+⅛
Stetson J B...2.75	7⅝	7	7⅝	+⅝
Technicolor 5	13	12⅝	12⅝	+⅛
Thew Shovel.... 1	20	20	20	+1
Todd Shpyds..1.40	56⅛	56⅛	56⅛	—⅝
Trans-Lux 8	3½	3⅝	3⅝	+⅛
Transwest Oil.. 3	15⅝	15⅝	15⅝	+⅛
Tubize Chat..... 6	8	7⅛	8	+⅝
Do A 2	61	59	61	+2½
Tung Sol Lp.... 1	4	4	4	+⅝
Unit Airc Pr... 5	8¼	8	8	+⅝
Unit Cig-Wh Str 44	1⅛	1	1	—⅛
Unit Gas 13	2¼	2¼	2¼	....
Do p 3.50	117½	117	117	....
Unit Shoe M....2.50	68⅝	68½	68⅝	+1⅝
US&ISec p 1	77	75	77	+2
Univ Pict vtc.. 7	17⅝	17⅛	17⅝	+⅝
UtahP&D p....1.25	47¼	46½	46½	—1
Venezuel Pet.... 5	10	9⅝	10	+⅛

DOMESTIC BONDS.

Sales, thous.		High.	Low.	Close.	Net chge.
22	AmP-L 6 2016	104	103⅞	103⅞	....
50	As Elec 4½ 53	76⅝	75½	76⅛	+1
15	do 5 50	23	22½	22⅝	+⅝
47	do 5 68	23½	22½	22½	+⅛
65	Cen S E 5½ 54	33½	32	33	+2
51	do 5 48	33½	32	33½	+2½
109	Chi Ry 5 27 ct	69⅝	67½	69	+2½
14	Cities Ser 5 58	96⅝	96	96	+½
33	do 5 50	95⅝	95¼	95⅝	+¼
22	Cit S U 5½ 52	100⅝	100	100¼	—⅛
1	Cons T 5 53 st	110	110	110	—2
53	Cont G-E 5 58 A	99	98½	99	+¼
12	Cuban Tob 5 44	89⅝	88	89	+⅝
33	East G&E 4 56 A	92⅝	92⅝	92½	....
2	Gobel A 4½ 41	83⅝	83	83	—1
13	Ind Svc 5 50	94⅛	93½	94½	+½
3	Inters Pw 6 52	60	59	60	+1⅝
26	do 5 57	91	89⅝	90⅝	+⅝
5	Nat P S 5 78 ct	27⅝	27⅝	27⅝	+⅝
13	N Eng G&E 5 47	69⅝	69⅛	69⅝	+⅝
26	do 5½ 54	97⅝	96⅝	96⅝	+⅛
20	do 5 48	95⅝	94½	95¼	+1⅝
5	NorCU 5½ 48 A	82	82	82	+2
1	Prk L Ishld 3 64	37	37	37	—1
3	So Ind Ry 4 51	72½	72	72¼	+⅝
1	Spalding 5 89	76½	76¼	76¼	—2⅝
13	Stand G&E 6 51	84⅛	84	84½	+⅛
27	Waldor-Ast 5 54	25	24	24	....
3	Wst N U 6 44 st	81	81	81	—2

*Ex dividend. ur—Under rule. ww—With warrants. war—Warrants.

OTHER GRAIN MARKETS

	Open.	High.	Low.	Close.	Prev. close.
December Wheat.					
Kas. City	1.52¼	1.52¼	1.51⅝	1.52¼	1.51⅝
Mpls	1.50¼	1.50¼	1.49½	1.49½	1.49⅝
May Wheat.					
Kas. City	1.50⅝	1.50⅝	1.50¼	1.50⅝	1.50⅝
Mpls	1.49¼	1.49¼	1.48⅝	1.49⅛	1.49
December Oats.					
Mpls	.75⅝	.75⅝	.75	.75⅝	.75¼
Wpg	.....	.....	.....	.51½	.51½
December Rye.					
Mpls	1.06⅝	1.06⅝	1.05⅝	1.06¼	1.06¼
Wpg	1.14	1.14	1.12⅝	1.13⅝	1.14
December Feed Barley.					
Mpls	.....	.....	.....	1.10½	1.10⅝
Wpg	.....	.....	.....	.64⅝	.64⅝
December Flaxseed.					
Mpls	3.00	3.00	2.99⅝	2.99⅝	2.99½

Commodities

COTTON FUTURES.

[Cents per pound.]

New York Cotton Exchange.	Open.	High.	Low.	Close.	Prev. close.
December	19.62	19.68	19.53	19.60	19.62
March	19.37	19.43	19.27	19.32	19.36
May	19.11	19.18	19.03	19.07	19.10
July	18.93	18.99	18.85	18.88	18.91
October	18.70	18.73	18.58	18.60	18.61
New Orleans Cotton Exchange.					
December	19.76	19.81	19.64	19.68	19.74
March	19.49	19.58	19.40	19.44	19.48
May	19.29	19.36	19.19	19.22	19.29
July	19.08	19.17	19.03	19.06	19.06
October	18.69	18.76	18.63	18.66	18.65
Chicago Board of Trade.					
May	19.23	19.23	19.20	19.20	19.30

The average price of 15/16 inch middling cotton at 10 designated southern spot markets yesterday was 19.66. Cash cotton at New York closed at *20.26.

*Nominal.

CHICAGO FUTURES.

LARD—January offered at $13.50; January, $13.40, and May, $13.33 per 100 lbs on the Chicago Board of Trade; no sales.

POTATOES—Idaho russets—November closed at $3.25 and January at $3.43 per 100 lbs on the Chicago Mercantile exchange; nominally unchanged; no sales.

NEW YORK FUTURES.

WOOL TOPS—Closed unchanged to 1 cent higher. December, $1.26; March, $1.17; May, $1.14; July, $1.095; October, $1.07 per lb.; sales, 450,000 lbs.

GREASE WOOL—Closed 1 cent higher. December, 96c; March, 92.5c per lb; sales, 12,000 lbs.

COTTONSEED OIL—All deliveries, 14.00c per lb; no sales.

PEPPER—All deliveries, 6.63c per lb; no sales.

CHICAGO CASH MARKETS.

BUTTER—Steady; receipts, 236,692 lbs. Creamery, ceiling prices, 93 score, AA, 41¾c; 92 score, A, 41c; 90 score, B, 40¾c. Premiums at ½@2¾c lb are permitted for various styles of packaging.

EGGS—Firm; receipts, 4,846 cases. WFA reports [OPA] ceilings. Wholesale ceiling prices, which are 1c a doz above first receivers' paying prices; United States specials, 51@52c; extras, 46@48c; standards, 44.4c; current receipts, 44.4c.

POULTRY—Easier. Receipts, 4 cars and 41 trucks. Live hens, 21@23c; fryers, broilers, and springs, 24½@26½c; roasters, 17c; ducks, 23c; geese, 24c; turkeys, hens, and toms, 30½@35c.

POTATOES—Steady. Receipts, 111 cars; on team track, 255 cars. Carlots and less than carlots [per 100 lbs]: Idaho, $3.25; Colorado, $3.25@3.40; Wisconsin, $2.07½@2.80; Minnesota, North Dakota, $2.00@2.45.

COMMODITY INDEX.

The Associated Press weighted wholesale price index of 35 commodities yesterday was 106.12; Tuesday, 106.17; week ago, 106.56; month ago, 107.14; year ago, 100.88. [1926 average equals 100.] The Dow-Jones commodity futures index closed at 93.78.

CHICAGO GRAIN PRICES

Yesterday's grain futures prices were:

	High.	Low.	Close.	Prev. close.
Wheat.				
December	1.57⅝	1.56⅛	1.57⅛	1.57¼
May	1.56⅞	1.56	1.56¼	1.56⅝
July	1.54⅞	1.54	1.54⅜	1.54¼
Oats.				
December	.78½	.77⅞	.78⅛	.78⅛
May	.74⅝	.74	.74⅛	.74
July	.71⅝	.71⅛	.71¼	.71⅝
Rye.				
December	1.12	1.11⅛	1.11⅝	1.11⅞
May	1.12⅞	1.11⅞	1.12¼	1.12½
July	1.11⅞	1.11⅛	1.11¼	1.11½
Feed Barley.				
December	1.17¼	1.17	1.17	1.17
May	1.16½	1.15⅝	1.16	1.15⅝

CASH GRAIN PRICES

Estimated receipts of cash grain at Chicago Wednesday: Wheat, 90 cars; corn, 121; oats, 16; barley, 52; soybeans, 24. Range of cash grain prices per bushel in leading markets:

WHEAT.

	Chicago.	Kansas City.	St. Louis.
2 hd.	1.67¼	1.55½	....
	Duluth.	**Winnipeg.**	**Minneapolis.**
1 d.n.	1.52⅝@53⅝	....	1.52⅝@53⅝

OATS.

	Chicago.	Kansas City.	Minneapolis.
3 wh.	82¼	78½@80	76⅝@80⅝
4 wh.	81¼	....	74⅝@79⅝
1 red.	84 @84½	80½@82	....

RYE AND FLAX.

	Rye.	Flax.
Minneapolis	1.09¼@11¼	3.02 @05
Duluth	1.05¼@06¼	3.05

BARLEY.

	Malting.	Feed.
Chicago	1.20@46	1.10@18
Milwaukee	1.20@46	1.10@18
Minneapolis	1.12@38	1.06@10

FIELD SEEDS.

Field seeds per 100 lbs: Timothy seed, $5.75@6.00; red top, $14.00@15.00. Following represents country run seed at maximum assemblers' ceiling basis clean, plus transportation charges. Lower quality sells at established OPA discounts. Red clover, $31.50; sweet clover, $10.40; alsike, $28.50; northern alfalfa, $36.50; central alfalfa, $33.50; southern alfalfa, $29.50.

BOARD OF TRADE SALES.

[On Nov. 9, 1943, in thousands of bu.]

	Dec.	May.	July.	Total.
Wheat	1,946	3,547	819	6,312
Oats	1,217	921	323	2,461
Rye	3,974	4,088	931	8,993
Barley	64	82	....	146
Grand total				17,912

Open Grain Trades.

	Dec.	May.	July.	Total.
Wheat	15,379	22,562	6,617	44,558
Oats	5,682	10,021	3,119	18,822
Rye	18,652	16,892	6,259	41,803
Barley	479	1,117	.....	1,596
Grand total				106,779

NAVAL STORES.

SAVANNAH, Ga., Nov. 10 [AP].—TURPENTINE—76¼c per gal.; offerings, 106 [50 gal casks]; sales, 5,300 gal; receipts, 97 casks; shipments, 118 casks; stocks, 44,262 casks. ROSIN [100 lb brls]—Offerings, 538; sales, 538; receipts, 367; shipments, 536; stocks, 54,245. Quote: B, $3.25; D, $3.73; E, $4.10; F, $4.12; G, $4.10; H, $4.10; I, $4.11; K, $4.23; M, $4.31; N, $4.41; WG, $5.75; WW, $5.75; X, $5.75.

NEW YORK BONDS

BOND AVERAGES

[Compiled by the Associated Press.]

	20 rails.	10 ind.	10 util.	10 for.
Net change	+0.5	......	......	+0.2
Wednesday	76.5	104.9	105.2	62.4
1943 high	78.7	105.8	105.4	63.2
1943 low	64.6	103.8	98.0	53.2

10 LOW YIELD BONDS.

Wednesday ....114.5 | 1943 low.......112.6
1943 high......116.1

U. S. TREASURY BONDS.

Over the counter quotations.

[Furnished by C. F. Childs & Co.]

Issue—	Closing asked price.	Net chge.
3¼s, Apr. 15, 1946-1944	101.7	....
4s, Dec. 15, 1954-1944	103.22	....
2⅝s, Sept. 15, 1947-1945	103.22	+1/32
2½s, Dec. 15, 1945	103.22	+1/32
3⅜s, Mar. 15, 1956-1946	106.22	—1/32
3s, Jun. 15, 1948-1946	105.14	+1/32
3⅛s, Jun. 15, 1949-1946	105.25	+1/32
4¼s, Oct. 15, 1952-1947	112.12	....
2s, Dec. 15, 1947	104.7	+1/32
2s, Mar. 15, 1950-1948	102.0	....
2⅜s, Mar. 15, 1951-1948	107.3	+1/32
1⅜s, Jun. 15, 1948	101.9	+2/32
2½s, Sep. 15, 1948	106.24	....
2s, Dec. 15, 1950-1948	104.22	....
2s, Jun. 15, 1951-1949	101.12	....
2s, Sep. 15, 1951-1949	101.6	....
2s, Dec. 15, 1951-1949	101.2	....
3⅛s, Dec. 15, 1952-1949	110.17	....
2½s, Dec. 15, 1953-1949	106.26	....
2s, Mar. 15, 1952-1950	100.26	+1/32
2s, Sep. 15, 1952-1950	100.17	+1/32
2½s, Sep. 15, 1952-1950	107.14	....
2¾s, Jun. 15, 1954-1951	109.14	....
2s, Sep. 15, 1953-1951	100.6	+1/32
3s, Sep. 15, 1955-1951	111.16	....
2¼s, Dec. 15, 1953-1951	106.16	....
2s, Dec. 15, 1955-1951	100.7	+1/32
2½s, Mar. 15, 1954-1952	103.28	+1/32
2¼s, Jun. 15, 1955-1952	101.28	+1/32
2s, Jun. 15, 1955-1953	105.7	+1/32
2¼s, Jun. 15, 1956-1954	107.9	+1/32
2⅞s, Mar. 15, 1960-1955	111.31	+3/32
2½s, Mar. 15, 1958-1956	103.21	....
2¾s, Sep. 15, 1959-1956	111.21	+1/32
2¾s, Jun. 15, 1963-1958	111.17	+1/32
2¾s, Dec. 15, 1965-1960	111.29	+2/32
2½s, Jun. 15, 1967-1962	100.16	+1/32
2½s, Dec. 15, 1968-1963	100.5	...
2½s, Jun. 15, 1969-1964	100.4	+1/32
2½s, Dec. 15, 1969-1964	100.4	+1/32
2½s, Sep. 15, 1972-1967	100.17	+2/32

Wednesday, Nov. 10, 1943.

Sales today, par value...$	11,700,500
Year ago	Closed
Sales 1943 to date	2,928,488,375
Sales 1942 to date	2,003,886,850

Certain issues in which comparatively few transactions were recorded are omitted from the following table:

NEW YORK CITY BONDS.

Sales, thous.		High.	Low.	Close.	Net chge.
7	NYCity 3 80	109	109	109	+¼

DOMESTIC BONDS.

Sales, thous.		High.	Low.	Close.	Net chge.
1	AbitPP 5 53st	63⅝	63⅝	63⅝	—3⅛
45	Alleg 5 49	100	99⅝	100	+½
39	Am&FP 5 2030	86	85	86	+1½
20	AmTob 3 62	103¼	103¼	103¼	....
6	AngCN deb 67	67½	67½	67½	—2½
17	ArmD deb7 78	113½	113¼	113¼	+¼
4	do 4 55	105⅝	104⅝	105⅝	+⅝
20	Atl&B 4 33	42	40	42	+2
27	ACL 1 4 52	90¼	90¼	90¼	+¼
137	do clt 4 52	86¼	85⅝	85⅝	+⅝
164	do 4½ 64	71⅝	71	71⅝	+⅝
5	AtlD 1 4 48	35	35	35	+⅝
10	AGWI 5 59	105	105	105	+1⅛
29	B&O 1 m 48	72	71⅛	71⅛	—⅝
86	do 95 A	38⅛	38	38	+½
26	do 95 C	42½	42	42½	+⅝
55	do 2000 D	38⅛	37⅝	38	+⅝
2	do 96 F	38	37½	38	+½
113	do cv 60	28⅝	28	28¼	+1⅛
20	do 4 48	68	67⅝	67⅞	+⅝
11	do PLEWV 4 51	61½	61½	61½	+1⅛
17	do SW 50	54	53⅝	53⅝	+⅞
20	BangAcn 4 51	74	73½	74	+1
74	do cv 4 51	74	73½	73½	+½
42	BostMe 4½ 70	49½	48⅝	49½	+1¼
11	BrkUG 5 50	96⅝	96½	96⅝	+⅛
9	BufR&P 57st	42	41	42	+1
6	CenBUP 4 48	47	46¼	46¼	—3⅝
11	CenGa 5½ 59	14½	13⅝	14½	+1½
15	do 5 59C	14½	13	14½	+1¼
37	do cn 5 45	40⅝	39	40¼	+2¼
29	Cen Pac 5 60	64½	64	64	—½
40	CRRNJ 5 87	29⅝	28¼	29	+1
94	Chi&A 3 49	20⅝	20⅛	20½	+⅝
13	CB&Q 5 71A	89	88½	89	+⅝
32	do 4½ 77	82⅝	82¼	82⅝	+⅛
53	do g 4 58	97⅛	96⅝	97	+½
62	C&EI inc 97	43⅝	42⅛	43¼	+1¼
12	CGW 4½ 2038	41½	41	41½	+1¼
9	Chi I&L 4 47	46½	46¼	46½	+1½
567	CMSPP 5 75	40¼	38⅝	39⅞	+2⅝
785	do 5 2000	13½	12½	13⅛	+1½
18	CMSP 4¾ 89 F	68	65½	68	+4
42	do 4½ 89 C	67⅝	66	67	+2½
31	do 4½ 89 E	67⅝	64½	67	+2⅝
57	do g 4 89	65	62½	64⅝	+2⅝
11	C&NW 5 2037	41⅝	41⅝	41⅝	+⅝
5	do 5 87	56½	55⅝	56½	+1⅝
191	do 4⅝ 49	10⅛	10	10⅛	—⅛
35	do 4½ 2037	41⅝	41⅛	41⅛	+⅝
35	do 4½ 2037 C	41⅝	41	41⅛	+⅝
7	do 4 87	55	54	55	+1½
2	do 3½ 87	52⅝	52⅝	52⅝	+1
182	CRIP 4½ 52 A	36	34⅝	34⅝	+⅝
55	do 4½ 60	10	9½	9½	....
130	do 4 88	53⅝	52⅛	53⅝	+1¼
43	do 4 88r	52⅛	52	52⅛	....
536	do r 4 34	33⅛	32	32⅛	+⅝
6	Ch U S 3⅜ 63	109⅝	100¼	109⅝	+⅛
27	CCCSL 4½ 77	56	55⅛	55⅝	+⅝
5	CI SL 4½ 61	94⅝	94¼	94⅝	+⅝
10	Cl UT 5½ 72	93½	93¼	93½	+¼
4	do 5 73	84⅝	84⅝	84⅝	+1⅝
48	do 4½ 77	76½	76	76½	+1⅞
13	C&S 4½ 80mod	49⅝	48½	49	+1
13	ColG 5 52 May	103¼	103	103	....
38	do 5 61	103	102½	102⅝	—⅝
1	Cub RR 7½ 46r	37½	37½	37½	—1
52	Del&Hud 4 63	76⅝	75⅝	76¼	+½
7	DetEd 3½s '66	109⅛	109¼	109⅛	—2⅝
86	D&RG 4 36	43⅛	42⅝	43	+⅝
10	D&RGW 5 55	6¼	6¼	6¼	+⅝
32	do 5 55 a	5⅛	4⅞	5	—⅛
46	do 5 78	39⅝	39	39¼	+1⅛
24	Erie 4½ 2015	59⅞	59⅝	59⅝	—⅝
36	do 4 95	100	99⅝	100	+⅝
5	Fla EC 5 74 ct	34⅝	34⅝	34⅝	—1⅝
17	Ga&Ala 5 45	27½	26⅝	27⅛	+2⅛
14	Hud C 5 62 A	55	54	55	+1
32	H&M r 5 57	56	54¼	54¼	—1½
24	do inc 5 57	27	26⅛	26⅛	....
14	I C 4 52	61⅝	61	61⅛	—½
21	do r 4 55	59⅝	59⅛	59⅛	—⅝
1	do Omaha 3 51	58½	58½	58½	+2½
78	ICCSL 5 63A	53½	52½	53½	+⅝
23	Int G N 1 6 52	45¼	44½	45	+1
31	do 5 56 B	40½	40	40½	+½
12	Int H E 6 44	53½	53	53½	+1
21	Int T&T 4½ 52	79	78⅝	78⅝	—⅝
40	do 5 55	83⅝	83	83	—¼
6	LS&MS 3½ 97	89⅝	89⅝	89⅝	+1⅝
21	LehiV 4½ 2003	34½	34	34	+⅝
170	do 4 2003	31⅝	30⅝	31⅝	+1⅝
27	L&N 3⅝ 2003	92⅛	91⅞	92⅛	+⅛
2	Ma Cen 4½ 60	50	50	50	—2
38	MKT 5 62 A	60½	59⅝	60½	+1
29	do aj 5 67	29	28	28⅝	+1⅛
13	do 4½ 78	51	51	51	+1
33	do 1 4 90	51	50⅛	51	+1
13	do 4 62 B	48½	48	48½	+1⅝
215	Mo P 5½ 49	10	9⅝	9⅝	+⅝
5	do 5 65 A	51⅝	51⅝	51⅝	+1⅝
92	do 5 77	52	51½	52	+1⅝
36	do 5 80 H	51⅝	51½	51⅝	+⅝
164	do g 4 75	20⅛	19⅝	20	+⅝
19	Mor&E 4½ 55	42⅝	42	42⅝	+1⅝
38	do 3½ 2000	51	49⅝	51	+1
45	NYQEP3½ 65	110	110	110	—⅝
72	NYC r 5 2013	61⅝	61⅛	61½	+⅝
78	do 4½ 2013 A	54½	54	54½	+⅝
51	do cn 4 98	60⅛	59⅝	60	+⅝
40	do cv 3½ 52	81½	81¼	81½	+⅝
25	NYCHR 3½ 97	82⅝	82¼	82⅝	+2⅝
18	NYChSL 5½ 74	96	95½	95½	+⅝
50	do 4½ 78	84½	83½	84½	+⅝
5	NYDock 4 51	77	76⅝	77	+⅝
27	NYNHH 6 48	45⅞	44⅝	45¼	+⅝
5	do 6 40	56	56	56	+1⅝
71	do 4½ 67	42⅝	42	42⅝	+1⅝
1	do 4 47	40⅛	40¼	40¼	+1
48	do 4 55	40⅛	40	40⅛	+1
17	do 4 56	40⅛	40	40⅛	+⅝
10	do 4 57	14½	14¼	14½	+⅝
8	do 3½ 54	39⅝	39⅝	39⅝	+1⅝
10	do 3½ 56	39⅝	39⅝	39⅝	+1⅛
19	NYOW r 4 92	9½	9¼	9¼	+⅝
86	NYWB 4½ 46	15⅝	15	15⅝	+⅝
43	NorfS 5 2014	41⅝	39⅝	40½	+1⅝
7	do 4½ 98	80	79	80	+3
84	NorP 6 2047	77	76¼	76⅝	+⅝
32	do 4½ 2047	58⅝	57½	58⅝	+⅝
69	do 4 97	89	88⅛	89	+⅝
29	do 3 2047	53	52⅝	53	+⅝
39	PenO&D 3⅝ 68	105⅛	105	105	—⅝
41	PenRR 4½ d 70	96⅝	96⅛	96½	....
170	do 3⅝ 70	98	97½	98	+⅝
58	do 3½ 52	99¼	99⅝	99¼	+⅝
13	Peo&E inc 4 90	20¼	20	20¼	+1⅝
20	PereM 4½ 80	73⅝	73	73⅝	+⅝
290	PhRCI 6 49	19⅛	18⅝	19	+1
83	do 5 73 st	43⅝	41½	43⅝	+2⅝
49	RioGW 4 49	47	45½	47	+1
27	RIA&L 4½ 34	35¼	34½	35	+3⅝
28	StLIM&S 4 R&G 33 st	93	92½	93	+1
109	StLSF 5 50B	38⅝	38¼	38⅝	+1⅝
300	do 4½ 78	31⅝	31¼	31⅝	+⅝
6	do 4½ 78 ct	31⅛	31	31	+⅝
227	do 4 50A	35	34⅝	34⅝	+⅝
5	StLSW 5 52	49	49	49	+1⅝
63	StPKCSL 4½ 41	27½	26¼	27	+1
477	SeaAL c 6 45	26⅝	25¼	26¼	+1⅝
86	do 6 45 ct	25½	24½	25½	+2
188	do 4 50 st	42	39⅝	41⅝	+3⅝
8	do 4 50 uns	42	40⅝	42	+3
70	do rf 4 59	21	20¼	21	+1⅝
33	Sea-AF 6 35A	23⅝	23	23⅝	+1⅛
51	So Pac 4½ 68	59⅛	58½	59¼	+1⅛
76	do 4½ 81	57⅛	57	57	....
94	do 4½ 69	57⅝	57⅛	57⅛	....
47	do rf 4 55	85⅛	84	85¼	+1⅝
93	do 3⅝ 46	100⅝	100⅝	100⅝	+⅛
36	do 4½ Or 77	61	60⅝	61	+⅝
16	SouRy g 6 56	92⅝	92½	92½	—⅝
6	do cn 5 94	103½	103½	103½	+⅛
51	do g 4 56	75	74	75	+1⅝
39	ThAve 5 60	27½	27	27	+⅛
13	UnitDrg 3½ 58	100⅝	100¼	100⅝	+⅝
48	Wab 4½ 91	49	48⅝	48⅝	+⅝
7	do 4 81	57⅝	57½	57½	+⅝
8	W Sh 4 2361	53	52¼	53	+1
22	WPac 1 5 46	70⅛	68⅝	70⅛	+2⅝
26	do 5 46 asd	70⅛	68⅝	70	+2
46	WestUn 5 51	101	100⅛	101	+⅛
39	do 5 60	99⅝	99	99⅝	+½
29	do 4½ 50	101	100⅞	101	....
15	WhseEl 2¾ 51	101⅝	101½	101½	—⅝
19	Wis Cen 4 49	59	57½	59	+1⅝
6	do 4 SD 36	16⅝	16⅝	16⅝	+⅝

FOREIGN BONDS.

Sales, thous.		High.	Low.	Close.	Net chge.
1	Antwerp 5 58	57½	57½	57½	—2⅛
48	Brazil 8 41	50⅝	50¼	50⅝	+⅝
7	Braz 6½ 26-57	45⅝	45⅛	45⅝	+⅝
12	do 6½ 27-57	45⅝	45⅛	45⅝	+1⅛
8	Brisbane 5 58	92⅝	92½	92½	+1½
11	Buen A 4¾ 77	74	73⅝	73⅝	—⅝
6	do 4⅝ 75	76	76	76	—2
53	Canada 4 60	110	109⅝	110	+⅛
19	Chile 6 60 asd	19⅛	19	19⅛	+⅝
21	do 6 Feb 61 a	19⅛	19	19⅛	+⅝
10	do 6 63 asd	19	19	19	—⅝
2	ChilMun 7 60a	16⅝	16⅝	16⅝	—⅝
2	Copenh 4½ 53	55½	55½	55½	+2⅝
5	Costa R 7 51	21	21	21	—½
6	Denmk 5½ 55	73	73	73	+1½
27	do 4½ 62	66½	66	66⅝	+⅛
3	MinasG 6½ 59	26⅝	26¼	26¼	—1⅝
2	NSWales 5 57	95	95	95	+1⅝
27	Peru 1 6 60	16⅛	16	16⅛	+⅛
1	SanFe[Pr] 4 64	79½	79½	79½	+1

wd—With declaration. xin—Ex interest. ct—Certificates.

INVESTING COMPANIES

Nominal quotations provided by the National Association of Securities Dealers:

	Bid.	Asked.
Affiliated Fund Inc.	2.91	3.18
American Business Shares	3.11	3.41
Boston Fund Inc.	15.50	16.67
Century Shares Trust	27.52	29.59
Chemical Fund	9.36	10.13
Diversified Trustee D	5.15	5.85
Dividend Shares Inc.	1.14	1.25
Fidelity Fund Inc.	16.79	18.07
Fundamental Investors Inc.	19.51	21.38
General Investors' Trust	5.00	5.39
Incorporated Investors	18.30	19.68
Keystone Custodian Fd B 3	17.26	18.93
Do. B 4	8.49	9.32
Manhattan Bond Fund	7.82	8.60
Massachusetts Investors' Tr.	19.59	21.06
Do. 2d Fund	9.59	10.31
New England Fund	11.50	12.40
Selected American Shares	8.92	9.73
Union Bond Fund B	19.34	21.14
Do. C	7.31	8.00

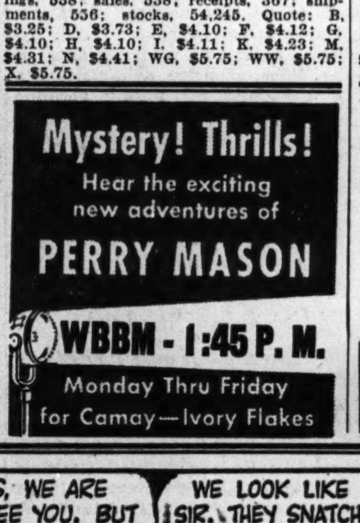

GASOLINE ALLEY

WINNIE WINKLE

CONGRESSMEN STUDY ENDING OF WAR ORDERS

Visit Chicago to Get First Hand Data.

BY THOMAS FURLONG.

Eight members of the house military affairs committee spent yesterday in Chicago getting first hand information on problems of war contract cancellation.

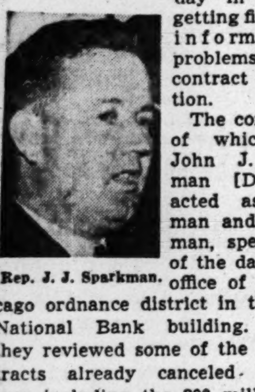

Rep. J. J. Sparkman.

The committee, of which Rep. John J. Sparkman [D., Ala.] acted as chairman and spokesman, spent most of the day at the office of the Chicago ordnance district in the First National Bank building. There they reviewed some of the big contracts already canceled in this area including the 200 million dollar tank contract of the International Harvester company that was terminated last March.

Today members of the group will visit the plant of the A. B. Dick company, 720 West Jackson boulevard, and will leave for Detroit to continue their inquiry.

Visit Result of Warren Charge.

The congressmen visited the Chicago ordnance district at the invitation of Brig. Gen. A. J. Browning, director of purchases of the army service forces, after charges had been made by Controler Gen. Lindsay Warren that the war department personnel was incapable of handling contract termination without review by the general accounting office.

The war department is asking legislation that will give it, and other contracting agencies of the government, sole authority to negotiate final settlements on war contracts. Warren is insisting that all settlements be made subject to a final audit by his office.

After spending the day in conference with ordnance department officials, Rep. Sparkman told newspapermen that all members of the group recognized some new type of credit must be made available to contractors on termination of their contracts.

"Contracting Officer" Is Many.

"Loans must be made available either from private sources or from the government or both," he said. "Perhaps a government guaranteed loan is the answer."

Asked what impression was gained about war department procedure on termination, he replied: "Well, we learned that the contracting officer, about which we have heard so much, is actually a group of people. We talked today to 30 people all of whom were concerned with some phase of a contract termination case. Instead of one man passing on the entire matter all 30, each an expert in his own line, is responsible for the settlement that the department enters into."

One criticism made of the settlements negotiated by the war department has been that a contracting officer had authority to close a deal with a contractor without proper safeguards.

Audit Chief Refuses to Talk.

Reporters questioned E. W. Bell, chief of the audit section of the general accounting office, about his observations of war department procedure.

"I am accompanying the committee strictly as an observer," he replied. "I will make my report to my superior when I return to Washington."

Earlier Rep. Sparkman, in reply to a question, had said he believed the war department had explained satisfactorily some of the "strange" allowances made on negotiated settlements. Controler General Warren had listed a number of instances in which he charged contracting officers of the department had acted improperly.

"Of course," he added, "there have been so many charges and replies that it is hard to keep up with them.

Can't Audit an Opinion.

"One point has been emphasized. That is that an audit cannot be made of a settlement decided by the judgment of an individual or a number of individuals."

Congressmen accompanying Sparkman were Clare Booth Luce [R., Conn.], Paul Stewart [D., Okla.], John E. Sheridan [D., Pa.], Paul J. Kilday [D., Tex.], Leslie C. Arends [R., Ill.], Charles H. Elston [R., O.] and Ivor B. Fenton [R., Pa.]. Reps. Thomas E. Martin [R., Ia.], and Paul W. Shafer [R., Mich.] are expected to join the group today.

Those appearing before the committee included Brig. Gen. Thomas S. Hammond, civilian chief of the Chicago ordnance district, Col. John Slezak, deputy chief, and Henry P. Isham, chief of the negotiation policy section.

Lake Shore Stockholders Approve National Charter

Stockholders of the Lake Shore Trust and Savings bank yesterday approved changing the bank's status from a state to a national bank, effective Dec. 1, Joseph R. Frey, president, announced. It will be known as the Lake Shore National bank. Action on a proposal to distribute a dividend of 25 per rent in stock is expected to be taken next month.

Experts Doubt Big Change in Post-War Car

Cleveland, O., Nov. 10 [Special].—Post-war automobiles will not differ radically from the ones now on the streets and highways either in design or performance, according to a cross-section of engineering opinion presented today to the Society of Automotive Engineers.

The subject of the automobile of the future was discussed by A. T. Colwell, vice president of the Thompson Aircraft Products company, who based his conclusions on statements obtained from a large number of leading design and production engineers in the automobile and oil industries.

"The public impression seems to be that because of war developments, tremendous changes will occur immediately," Colwell said. "Points cited are the strides made in aviation fuel, plastics, synthetic rubber, light metals, and secret developments."

Much Like 1942 Model.

On the contrary, Colwell said, the first cars to be built will be 1942 models made from the pre-war tools preserved by the producers when they converted to output of war goods. Such cars, he said, may go into production before the end of the war, if military requirements permit it after the defeat of Germany and while the war against the Japs is still in progress.

The idealized car of the future, of tear-drop appearance, with engine in the rear, liberally fitted with clear plastic windows and built of light alloys, will not be seen for a long time, Colwell predicted, unless it is manufactured by companies new to the field. There will be a slow evolution in design of bodies and engines, he said, because the auto engineer is governed by costs, rather than by the factor of dependability which is the chief guide of the aircraft designer.

Two Grades of Gasoline.

Oil companies hope that two grades of gasoline will satisfy all automobile demands after the war, a premium quality of 85 to 87 octane, and a standard grade of 75-77.

Compression ratios of engines will rise gradually under pressure of competition and sales promotion, with design changes made necessary by the greater cylinder pressures.

There will be no radical change in performance, medium size and comfort, unless economic conditions force a lower cost car to maintain volume production.

The medium sized car will aim at 25 to 30 miles to the gallon of gasoline, but may sacrifice some performance.

Steel will likely continue to be the chief material used in bodies, altho aluminum will be adopted to some extent in body construction and for engine heads, pistons, and small castings, with a possible reduction of 300 to 500 pounds in the weight of medium cars.

STATES RECEIVE 30 MILLION FOR FARM TENANTS

Washington, D. C., Nov. 10 (AP).—The war food administration announced today the allocation to states and territories of 30 million dollars authorized by congress for tenant purchase loans this fiscal year. Administered by the farm security administration under the Bankhead-Jones farm tenant act, the funds are repayable over a 40 year period at 3 per cent interest.

CHICAGO STOCKS

Wednesday, Nov. 10, 1943.

Shares sold today	28,000
Year ago	Closed
Sales 1943 to date	8,571,000
Sales 1942 to date	3,987,000

Following is a list of issues traded. A few, including odd lots, have been eliminated for brevity:

Stock, div.—	Sales, 100s.	High.	Low.	Close.	Net Chge.
Advance Al ⅝g	1	4½	4½	4½	....
AmRadStS .40.	1	9	9	9	+ ⅜
Am Tel & Tel 9	2	153⅜	153⅜	153⅜	+ 1⅜
Anaconda 1½g.	1.50	25⅝	25	25⅝	+ 1¼
Armour&Co.	14.50	4½	4½	4½	+ ⅛
Asbestos Mfg.	1.50	1¼	1⅛	1¼	+ ⅛
Atch T & S F	1.50	53⅜	53¼	53¼	+ 1⅜
AvCorp .10g.	25.50	3⅛	3¼	3⅜	....
*Barl-SeeA 1.20	.50	14	14	14	+1/16
Belmt Rad .60	1	7⅝	7⅝	7⅝	+ ¼
Berghoff Brew 1	1	7⅞	7⅞	7⅞	− ⅛
Brown F & W.	4.50	3⅝	3½	3½	+ ¼
Bruce E L 1	2	19¼	18⅝	19¼	....
Butler Bros .60	3	8½	7⅝	8½	+ 1⅛
Castle A M 1a.	1	20⅝	20½	20½	− ¼
Cen Ill Sec	1	9/16	9/16	9/16	+1/16
Cen & S W 7 p	.50	52⅛	52	52	− ⅛
Chi Corp	12.50	5	4⅞	4⅞	+ ⅛
Do p 3	2.50	48½	48¼	48½	+ ½
Cities Serv	3.50	11⅝	11½	11½	+ ½
Com Ed 1.40	16.50	25⅝	24⅞	25⅝	+ 1⅛
Con Biscuit .40	.50	4⅝	4⅝	4⅝	....
Curtiss-Wr 1e.	1	6⅝	6⅝	6⅝	....
Decker & Cohn	1	6	6	6	....
Dom Ind A ⅛g	1	5⅝	5⅝	5⅝	+ ⅛
Fox P Br 1a.	1.50	38	38	38	....
Fuller Mfg .30g	3	4⅝	4⅝	4⅝	+ ⅛
Gardner-Den 1a	.50	16¼	16¼	16¼	+ ¼
Gen Elec 1.40	3	35⅝	35¼	35⅝	+ ½
Gen Motors 2	1	50	50	50	+ ½
Goldblatt	.50	7	7	7	....
Gt Lakes Dr 1a	1	20	20	20	+ ¼
Hupp Mot	1	1¼	1¼	1¼	+ ⅛
IndStlProd ⅜g.	.50	5⅞	5⅞	5⅞	− ⅛
Interlake Ir ½e	.50	6⅝	6⅝	6⅝	− ⅛
Jarvis WB .90g	.50	12	12	12	− 1
Katz Drug ⅜e.	3	4⅞	4⅞	4⅞	....
Lib-Mc&L .45g.	2	6⅝	6⅝	6⅝	+ ⅛
Do 7 pl	3	5	5	5	+ ½
Mickel Fd .10g.	1	5⅝	5⅝	5⅝	+ ⅛
MidWCop ⅛g.	6.50	8⅝	8⅝	8⅝	+ ⅝
Midland Unit.	3	1/16	1/16	1/16	−1/16
Do p	4	17⅝	17¼	17⅝	+ ⅛
Midl Util 6 pl.	2	5	5	5	− ⅝
Do 7 pl	3	5	5	5	+ ½
Miller & H ct.	12	2⅜	2¼	2⅜	+ ⅝
Do pr p 2g.	1	11	11	11	+ ⅛
MonroeCh p 3½	.40	41	41	41	+ 1⅝
Montg Ward 2.	1.50	42⅜	42⅝	42⅜	+ ¼
NYCentRR 1⅛g	7	16⅝	16¼	16½	+ 1¼
NoAmCar 1⅛g.	1.50	16⅝	16⅝	16⅝	+ ¾
NWBancorp ⅛g	1	15⅞	15⅞	15⅞	+ ⅝
Param Pic 1.20	4	23⅜	23	23¼	+ ¼
Penn RR 1g	1	26⅝	26⅝	26⅝	+ ⅝
Potter Co	3	2⅛	2⅛	2⅛	− ⅛
QuakerOats 4.	1.30	84⅝	82½	84⅝	+ 1⅝
Do p 6	.50	152	151	152	+ 1½
RadCorAm .20g	2	9¼	9	9	+ ¼
RayMfg p .075g	2	3	3	3	....
Repub Stl ⅝g.	2	16⅝	16⅝	16⅝	+ ⅝
*Sears Roeb 3a	1	83½	83½	83½	− 1½
Sinclair Oil ⅛.	.50	10½	10½	10½	+ ⅛
SoBLWks 3⅛g.	.50	23	23	23	+ ⅝
Spiegel Inc	3.50	6⅝	6	6⅝	+ ⅞
SundstMT 1.95g	1	16¼	16¼	16¼	+ ⅛
Swift&Co1.20a.	1.50	25⅝	25⅝	25⅝	− ¼
Swift Int 2	.50	29¼	29¼	29¼	+ ¼
Texas Co 2	1*	46½	46½	46½	− 1⅜
Utah Radio	.50	3⅛	3⅛	3⅛	....
Walgreen 1.60	1	26	26	26	....
Wieboldt St 1g.	2.50	12½	12	12½	....
Will Oil-O-Mat.	1	2⅜	2⅜	2⅜	....
Wis Bkshs ¼e.	20.50	8¼	8	8	− ⅛
Zenith Rad 1g.	1.50	32	31⅜	32	+ 2

*Ex dividend. a—Also extra or extras. e—Paid last year. g—Declared or paid so far this year. k—Accumulated dividends paid or declared this year.

BIG HOG RUNS GLUT MARKETS; MANY UNSOLD

$13.75 'Floor' Price Becomes Top.

The war food administration's effort to maintain a floor of $13.75 a hundred prounds for hogs in the Chicago stock yards reached a crisis yesterday when the hog surplus soared to more than 60,000 head, with no indication that farmers would heed the government's warning not to ship more hogs than packers could slaughter. At the close packers held more than 50,000 live hogs they were unable to butcher, and commission men had 12,000 farmer owned hogs they were unable to sell.

As a result of the artificial floor for 200 to 270 pounders, there was almost no market for large numbers of the lightest of these "government weights." Packers who paid the $13.75 price insisted on weights above 225 pounds. They would not pay $13.75 for hogs weighing as light as 200 pounds, nor did they dare buy such kinds for less because they feared a loss of their subsidy as punishment for breaking the floor.

Many Hogs Remain in Pens.

As a result, nearly all good 200 to 210 pound "government weights" were carried over unsold. Hogs weighing 225 to 270 pounds that did sell brought the $13.75 price, and were considered steady to 10 cents lower. The floor price was the top, and the lowest price paid for best grades since June. It equaled the lowest top since last December.

Most Chicago packers bought some hogs, despite the congestion in their plants. Larger houses bought mostly "government weights," altho they said these were relatively high when compared with "bargains" in classes under which there is no floor. Many of these slumped 25 to 75 cents. Some of the underweights and pigs sold as much as $1 lower when sellers realized there would be a big holdover.

Outside Markets Affected.

Many smaller yards outside of Chicago, which depend on the big packing centers for an outlet, were forced to close their yards as supplies piled up and packers here refused to accept more stock because of the record breaking holdover. Arrivals the first three days of this week totaled 128,500, compared with 85,552 last week and 66,418 a year ago.

All except choice and prime steers sold at weak to 25 cent lower prices. Steady prices were paid for beef cows, canners, and cutters. Calves were weak and bulls steady to weak.

Lambs were strong to 25 cents higher.

PAY 420 MILLION IN CHRISTMAS CLUB ACCOUNTS

Christmas club checks amounting to 420 million dollars will be distributed to approximately 7½ million depositors thruout the nation early next month, Herbert F. Rawll, founder and president of Christmas club, a corporation, announced yesterday.

Of this amount, Illinois depositors will share in about 14 million dollars, of which 14,000 members of the First National Bank of Chicago's Christmas club will receive $1,040,000. Chicago City Bank and Trust company will distribute $335,000 to 7,000 members. Many of the city's banks, however, have discontinued the Christmas club plan because of the bookkeeping and expense involved, they reported.

A survey conducted by Christmas club indicated that of the total distribution, 28 per cent will be used for Christmas purposes, 24 per cent will go into long term savings, 17 per cent for war bonds, and the balance for debt retirement, taxes, insurance premiums and other purposes.

WHAT STOCKS DID

[Wednesday, November 10, 1943.]

NEW YORK STOCKS.

TRIBUNE AVERAGES.

	25 ind.	25 rails.	50 stks.
High	157.23	25.13	91.18
Low	156.10	24.62	90.36
Close	156.74	24.85	90.79
Net change	+1.04	+0.41	+0.72

ASSOCIATED PRESS AVERAGES.

	30 ind.	15 rails.	15 util.	60 stks.
Net change	+0.4	+0.3	+0.3	+0.3
Wednesday	67.9	22.4	34.8	48.2
1943 high	74.6	27.4	36.8	53.3
1943 low	60.2	18.3	27.1	41.7

TRADING AVERAGES.

	Nov. 10.	Nov. 9.
Advances	592	440
Declines	126	340
Unchanged	168	186
Total issues	886	966
New 1943 highs	5	2
New 1943 lows	6	40

DOW-JONES AVERAGES.

	30 ind.	20 rails.	15 util.	65 stks.
Opening	132.30	32.46	20.68	45.62
High	133.37	32.91	20.97	46.07
Low	132.11	32.36	20.60	45.52
Close	132.68	32.62	20.77	45.78
Net change	+0.83	+0.41	+0.24	+0.38

Transactions in stocks used in Dow-Jones averages: Industrials, 62,400; railroads, 88,030; utilities, 60,300. Total, 210,730.

LONDON AVERAGES.

[London Financial Times.]

	Close.	Net chg.
Industrials	124.7	—0.1
Railroads	68.2	—0.2

EXECUTIVE-ACCOUNTANT-CONTROLLER

An experienced executive now employed seeks position of greater responsibilities. He is trained and resourceful in problems of management, personnel, finance, federal and state taxes, insurance, budgetary control, retail and cost accounting. He holds a university degree and a C.P.A. certificate and has had wide public, industrial and merchandise accounting experience. Objective, enterprising, analytical, of sound judgment, and accustomed to authority, he is co-operatively aggressive. Age 31, married, with four dependents. Employment within W.M.C. regulations. Salary: $6,500-$8,500.

ADDRESS D B 505, TRIBUNE

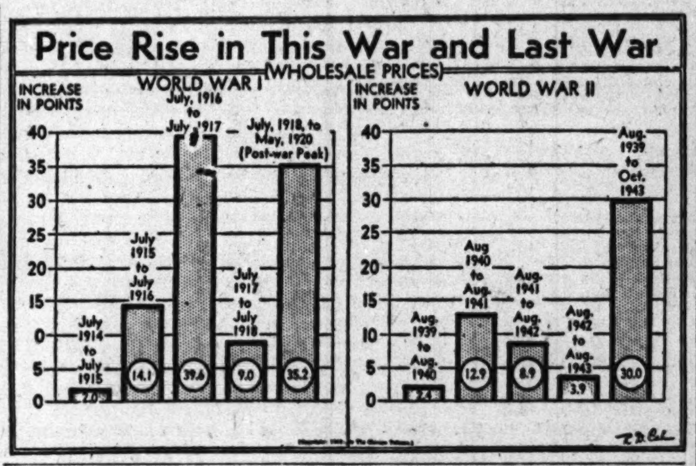

Aircraft, Oil, Liquor Stocks Stage Upturn

New York, Nov. 10 (AP).—The stock market had another recovery session today, which boosted the general run of leaders fractions to around 2 points. Tuesday's moderate comeback, after the steep decline Monday, prompted a fair run of buying, including some short covering.

Rails, steels, and rubbers were unable to hold their best gains, but aircrafts, oils, liquor shares, and industrial specialties finished near the top. Trading fell to 926,070 shares.

American Distilling, which has fluctuated widely in the last few weeks kept its reputation with a rise of 11⅝ points. In the other distillery shares the advances ran to as much as 2⅜.

RAIL BONDS LEAD RISE.

New York, Nov. 10 (AP).—Advances of fractions to two points or more in a large number of railroad issues wiped out the greater part of declines suffered at the start of the week.

In the Associated Press averages, rails advanced ½ point to 76.5, and industrials, utilities and other groups held steady. Sales of $11,700,500 compared with $13,891,800 the day before.

CHICAGO STOCKS RALLY.

Prices on the Chicago Stock exchange rallied in light trading yesterday, reversing a declining trend which had persisted for a week. Trading volume was reduced. Commonwealth Edison gained 1⅛ points, and Armour was up ⅛. Wisconsin Bank Shares was active, losing ⅛.

SMALL DEALER'S TIRE TRADE SAFE, SENATORS TOLD

Washington, D. C., Nov. 10 (AP).—The independent tire dealer faces a period of unusual prosperity, Lyle Buckingham, representing tire manufacturers told the senate banking and currency committee today.

Appearing in opposition to a bill which provides for the sale and delivery of tires and tubes only thru independent dealers, Buckingham said the measure "proposes a new and revolutionary principle in the regulation of American business."

Independent dealers now have 88 per cent of all recapping equipment, and "this business is here to stay," Buckingham asserted. Approximately 45 million replacement tires will be sold yearly after the war, and independents get 56 per cent of this business, he said.

GRAIN MARKET ABOUT STEADY; TRADE IS SLOW

Trading in grain futures was slow yesterday on the Chicago Board of Trade, operators restricting commitments in view of the Armistice day holiday and apprehension over government estimates on the corn and soybean crops. Wheat closed ⅛ cent lower to ⅛ cent higher, rye lost ⅜ to ¼ cent, oats finished ⅛ cent higher to ⅜ cent lower, and barley was unchanged to ¼ cent higher.

Mills were reported on both sides of the wheat market, but their operations were on a relatively small scale.

WHAT THEY EARNED

Net earnings reported by corporations yesterday follow:

	1943.	1942.
September.		
Amer Tel & Tel	$41,650,238	$37,773,016
Quarter Ended Sept. 30.		
Briggs Mfg	1,324,436	1,111,143
Per share	.68	.57
Fed Mining & Sm.	230,362	177,768
Per share	.93	.72
Intern'l Paper	2,279,273	1,427,045
Per share	.61	.15
Sloss-She Steel & I	169,865	333,312
Per share	.25	.58
Period from July 1 to Oct. 2.		
Noblitt-Sparks Ind	372,975	†221,812
Per share	1.57	.93
Nine Months Ended Sept. 30.		
Alt Gulf & W I	‡1,979,254	1,163,785
Amer Tel & Tel	126,926,307	125,244,956
Bigelow-S Carpet	241,531	1,060,282
Per share	.39	3.00
Bohn Aluminum&B	1,567,037	1,621,126
Per share	4.45	4.60
Certain-teed Prod.	471,418	800,798
Eastern Corp.	274,287	328,461
Per share	1.32	1.56
Fed Mining & Sm	696,148	1,026,249
Per share	2.82	4.16
Intern'l Paper	6,622,475	7,244,070
Per share	1.73	2.07
Scott Paper	998,619	1,049,739
Per share	1.49	1.57
Sloane-Blabon	237,585	298,706
Sloss-Sh Steel & I.	648,076	877,282
Per share	1.04	1.51
Western Union Tel	5,291,214	6,519,815
Per share	5.06	6.23
Fiscal Year Ended Sept 30.		
Brewing of Amer.	806,866	703,808
Per share	5.56	4.85
Fiscal Year Ended Aug. 31.		
Capital City Prod.	270,671	....
Per share	2.72	....

†For period June 27 to Sept. 30. ‡Includes $2,089,967 nonrecurring profit, against $466,419 in 1942 period, and is determined after $1,098,967 reserve for contingencies, against $251,665 a year ago.

INSULATE NOW!
GENUINE ROCKWOOL

3 Carloads Received. Special Low Price, Homes or Apartments, Installed by Machine. Expert Workmanship.
Free Estimates—Bargain for Cash

Reliance Construction Co.
6020 Barry Ave. Berkshire 3383

MAGILL URGES ADDED TAX ON LOW INCOMES TO AVOID INFLATION

New York, Nov. 10 [Special].—New taxes expected to be effective as a brake on inflation must be collected from the lower income groups that now possess the bulk of the inflationary income, Roswell Magill said today in addressing the Academy of Political Science. Magill, a partner in the law firm of Cravath, de Gersdorf, Swaine, and Wood, formerly was undersecretary of the treasury.

He recommended a federal retail sales tax of 10 per cent, increased excise taxes on luxury items, and limited tax credits for purchase of government bonds, payment of life insurance premiums, and other net annual savings.

He advocated an increase in individual income tax exemptions to $1,000 for single persons and $2,000 for married couples so that persons with incomes under these amounts would pay only sales taxes.

Inland Steel Protests Mine Pay Decision

The Inland Steel company will not receive full value in work for the extra $1.50 a day it must pay its miners at the Wheelwright, Ky., coal mine, Wilfred Sykes, president, complained yesterday in a telegram to Harold L. Ickes, secretary of the interior.

Sykes said the wage agreement which Ickes entered into with John L. Lewis, president of the United Mine Workers, is not in harmony with the national wage stabilization policy nor with the decision of the war labor board insofar as the provisions of the agreement apply to the Inland mine. He said, however, that Inland will comply with terms of the new wage contract.

Only 11 Minutes Productive.

"Your telegram [order] establishes a work day of 8 hours and 45 minutes on a portal to portal basis, making 9 hours including lunch time," Sykes said. "At the Inland Steel company mine average travel time is about 47 minutes at each end of the day. You will thus require us to increase wages by $1.50 a day for which we will receive only about 11 minutes of additional productive work."

Sykes asserted the agreement signed by Ickes was said by Chairman William H. Davis of the war labor board to be within the limits of the national wage stabilization policy "because the increased daily earnings will then all be in payment for the increased production of coal."

Not True for Inland.

"That statement will not be true at our mine under the instructions which you have issued," Sykes told Ickes.

Ickes' instructions specified that "all men must go into a mine and emerge" during a 9 hour over-all time period. The agreement established a work day of 8 hours and 45 minutes, with an intermission of 15 minutes for lunch which is not paid for.

BANK STOCKS

[Nominal quotations.]

	Yesterday Bid.	Yesterday Ask.	Nov. 9 Bid.	Nov. 9 Ask.
CHICAGO.				
American Nat.	325	....	320	330
Chicago Title.	139	143	139	143
City National.	140	145	140	145
Continental Ill.	99½	102	99	101½
First National.	374	379	372	377
Harris Trust	360	370	360	370
Industrial Nat.	29	31	29	31
La Salle Nat.	79	84	79	84
Mdse National.	270	280	270	280
Northern Trust	575	590	570	585
NEW YORK.				
Bankers Trust.	45½	47⅝	45½	47⅜
Bk of Manhat.	19⅛	20⅝	19	20¼
Cent Hanover.	97¼	100⅜	97	100½
Chase	35	37	34⅝	36⅝
Chemical	44⅝	46⅞	44⅝	46⅞
First National.	1425	1465	1425	1465
Guaranty	297	305	298	306
Irving	12⅜	13⅜	12⅜	13⅜
Mfrs Trust	43⅝	46¼	43⅜	45⅞
National City.	31½	33⅛	31¼	33¼
New York Tr.	86½	90½	85½	89½
OTHER BANKS.				
Bk of America.	43¼	45¼	42⅞	44⅞
First Nat Bost.	45	47	44⅝	46⅝

Shares of Capital Stock of

Prospectus of Incorporated Investors may be obtained from investment dealers or

THE PARKER CORPORATION
ONE COURT STREET
BOSTON, MASSACHUSETTS

PLEDGES MORE CIVILIAN GOODS WHEN POSSIBLE

Nelson Says Plants Will Be Shifted.

Washington, D. C., Nov. 10 (AP).—Congress received assurance today from Donald M. Nelson that production of essential civilian goods will be permitted on an increasing scale as rapidly as military requirements allow the release of war plants and vital materials.

The war production board chairman told a senate military subcommittee first consideration would be given to civilian needs for transportation equipment, farm machinery and tools, washing machines, refrigerators and other household needs.

Production of copper, lead, steel, zinc, and other metals must be "kept going at peak," he asserted.

Praises Settlement Plans.

Nelson praised plans of the subcommittee, headed by Sen. James E. Murray [D., Mont.], to draft legislation to expedite settlements with war contractors who have finished their tasks.

"This is not merely a post-war problem," he said. "More contracts have been canceled to date than were canceled after the last war."

Altho plants or materials released by one military agency thus far have been transferred largely to other military agencies, Nelson said, the time is approaching when "more and more can be released for essential civilian production."

Urges Uniform Procedure.

Meantime, he said it was imperative to provide a uniform procedure for cancellation of contracts to guide federal procurement agencies and to protect industry from unnecessary delays in collecting for its work.

Bernard M. Baruch, he said, already had started meetings with procurement officials looking to a solution to the problems of contract termination, reconversion of plants to civilian production and removal of government equipment.

"The government has a strong moral responsibility" for protecting subcontractors against loss, Nelson added in recommending establishment of a central agency to adjust differences between prime and subcontractors.

NATION'S SECOND LARGEST CORN CROP PREDICTED

Washington, D. C., Nov. 10 (AP).—The second largest corn crop on record in the United States—3,086,000,000 bushels—was forecast by the agriculture department today on the basis of Nov. 1 conditions.

While the predicted 1943 crop would be 90,000,000 bushels under last year's record production, it would exceed the 10 year average yield [1932-'41] by 736,000,000 bushels. Approximately 94,000,000 acres of corn are expected to be harvested this year compared with 89,484,000 in 1942.

The wheat estimate was unchanged at 835,816,000 bushels. The soybean crop was placed at 206,017,000 bushels against 209,559,000 a month earlier.

BANK SECURITY PROFIT EXCEEDS LOAN EARNINGS

Washington, D. C., Nov. 10 (AP).—For the first time in history federal reserve member banks are earning more money from securities holdings than from loans. Reporting this today in its monthly bulletin, the federal reserve board also said the banks in the first half of 1943 showed larger earnings and net profits, despite higher expenses, than in any similar period since the 1933 bank holiday.

With more than 42 billion dollars in government securities—virtually double their holdings a year earlier—the banks reported interest and dividends on securities for the first six months of the year amounted to 352 million, compared with 248 million in the same period of 1942, despite a decline from 1.8 to 1.5 per cent in the annual rate of return.

Exchanges and Markets Closed for Armistice Day

Securities and commodity exchanges thruout the nation with the exception of live stock markets will be closed today in observance of Armistice day.

ATTENTION!
Managers of Industrial & Business Concerns

As a most appreciated Christmas gift to your employees in the armed forces, we suggest Davidson's famous old English fruit cakes . . . specially prepared, baked and aged in 1, 2 and 3 pound sizes. We can still supply a limited quantity.

Call Our Main Office
Briargate 5300

DAVIDSON'S BAKERIES
Main Office, 7458 N. Western Ave.
Stores All Over Rogers Park and the North Side

Citrus Fruits Subsidy Plan Is Expected

[Chicago Tribune Press Service.]

Washington, D. C., Nov. 10.—Fred M. Vinson, director of economic stabilization, is expected to announce soon, possibly tomorrow, a new administration food subsidy program which will involve government purchase of the entire citrus fruit crop.

This was learned from congressional sources today after the house agriculture committee made public a unanimously adopted resolution urging Vinson to reject the citrus subsidy program as outlined to him by the office of price administration. The resolution urged that Vinson substitute a series of price adjustments proposed by the war food administration and agreed to by the citrus industry. Vinson's office had not received the resolution last night.

Forecast for Today.

Rep. John Phillips [R., Cal.] announced at a meeting of a house agriculture committee subcommittee that he had learned Vinson's office had said Tuesday afternoon that it expected to announce application of the OPA subsidy program by Thursday.

Subsidization of the citrus crop would make it the third major food group to come under the administration's food program, which was undertaken to roll back consumer prices without reducing prices paid to producers. The Reconstruction Finance corporation reported it had paid out $129,072,435 in meat subsidies up to Oct. 30 on a program which started June 7, and $31,368,488 in butter subsidies in a program which began June 1.

Congress Appears Reluctant.

While President Roosevelt as late as last week urged congress to approve further food subsidies to halt the rise in the cost of living and to prevent inflation, congress so far has shown strong inclination to reject all government subsidies.

The OPA had indicated it would provide the money to put the subsidy plan into operation for oranges and grapefruit. Members of the house agriculture committee said they had no idea where OPA expected to get the money.

Phillips said he had been informed that OPA had agreed to the subsidy program and then passed it on to the WFA to put into effect.

Wonder Who Gets Subsidy.

He said WFA was confronted with the problem of deciding to whom the subsidies would be paid—to the producer, to the coöperatives that market much of the crop, to wholesale distributors, or to some other group in the marketing system.

Rep. Richard M. Kleberg [D., Texas], who said he opposed such subsidies, said the war food administration's plan would cost "about one-fourth as much" as the OPA's program.

It is understood that OPA wishes to reduce orange and grapefruit consumer prices to September, 1942, levels.

TECHNICAL UNITS ORGANIZE NEW GROUP COUNCIL

Formation of the Chicago Technical Societies council, composed of groups interested in engineering, technical, and scientific matters to coördinate functions of individual societies, was announced yesterday.

Council officers are: Thomas S. McEwan, American Society of Mechanical Engineers, chairman; B. E. Schaar, American Chemical society, vice chairman; K. H. Hobbie, American Society for Metals, corresponding secretary; P. S. Smith, Institute of Radio Engineers, recording secretary, and G. P. Halliwell, American Institute of Mining and Metallurgical Engineers, treasurer.

People and Events

Straus & Schram yesterday announced the election of Harry S. Schram as president, to replace David Straus, who died recently. Elmer E. Schram continues vice president. Clara L. Doerr was elected treasurer. Schram announced the appointment of Lewis J. Solomon as general manager. Solomon formerly was advertising manager and has been with the company for 33 years.

The election of E. G. Plowman as vice president in charge of traffic for United States Steel corporation of Delaware, a newly created position, was announced by Benjamin F. Fairless, president. Plowman has been traffic manager of the Colorado Fuel and Iron company since 1937.

BETTER TIRES, POORER MOTOR FUEL PROMISED

Dewey and Davies Address Oil Men.

BY CHARLES GOTTHART.

Civilian motorists were assured better synthetic tires yesterday, but were warned of a reduction in the quality of motor fuel and perhaps a further cut in quantity at the second war conference of the petroleum industry, which has drawn more than 2,000 oil men to the Palmer House.

Ralph K. Davies.

Col. Bradley Dewey, war time rubber director, said the constant improvement in the technique of synthetic tire manufacture has produced a tire that, with proper care, is nearly the equal of a natural rubber tire, and that further improvements will bring perfection.

Gasoline Ration May Be Cut.

Ralph K. Davies, deputy petroleum administrator for war, warned: "The gasoline supply for the motorist in 1944, on the basis of present military estimates of demand, cannot be greater and may well be less. The quality of finished products will have to be debased, altho they should remain sufficiently high to meet all practical necessities."

The nation faces a "definite shortage" of crude oil during the next year unless unanticipated new sources are developed or military estimates prove too high, Davies said. He warned the man power situation will become "progressively worse" for the industry.

Without mentioning the senatorial source of criticism of war time drains on American oil reserves or foreign operations of the government's Petroleum Reserves corporation, Davies said:

"There have been some unpleasant suggestions abroad in the land that British oil resources have been conserved at the expense of American, and unnecessarily. The report is unfortunate and unfair. I hope that it may be once and for all rejected for it undermines confidence and is bad for morale.

Must Depend on Foreign Oil.

"In none of our planning have we adopted any course injurious to the well being of the domestic industry; in fact, the contrary. The full war order for oil, plus the industrial and the curtailed civilian demand, can only be met this coming year thru greater reliance upon foreign oil resources, both British and American."

Davies would not enter the controversy over the government's refusal to raise ceiling prices on crude oil, but said the problem of developing new wells "calls for a practical treatment of the economics involved."

William R. Boyd Jr., president of the American Petroleum institute, termed this "the greatest construction year" in petroleum history, and said that in seven months "we shall have facilities to transport and refine practically all of the oil we can produce and all the products required for the prosecution of the war."

The new refining plants, he said, will include facilities for production of "vital 100 octane aviation gasoline and aviation lubricants in overwhelming amount."

Lays Drilling Lag to War Curbs.

Arch W. Rowan, representative of the American Association of Drilling Contractors, Fort Worth, Tex., blamed production trouble and government restrictions for a 4 per cent drop in oil well completions since last year. He said the government must share the blame for the poor showing because inferior steel had been used in drilling bits, lowering their efficiency.

Predicting that some features of aircraft engine design will be incorporated in the post-war automobile, C. L. Thomas of the Universal Oil Products company, Chicago, indicated the industry should be in position to supply all needs for high octane gasoline. "Junior size" catalytic cracking units should be available for smaller refiners after the war, he said. At present only the larger companies have been able to afford such costly units.

THE AIR TRANSPORT INDUSTRY
What is its future?

Many of our clients have asked our opinion on the outlook for the air transport industry after the war. We have just completed and published a comprehensive study which discusses in considerable detail the principal factors affecting the industry now and after the war from an investment and speculative standpoint. American Airlines, Eastern Airlines, Pan American Airways, Transcontinental & Western Air and United Airlines are reviewed individually.

Copies of this study are available on request

DANIEL F. RICE AND COMPANY
Established 1923
Members
NEW YORK STOCK EXCHANGE
and other principal exchanges
BOARD OF TRADE BUILDING, CHICAGO
Telephone Webster 4200
NEW YORK: 14 WALL STREET MIAMI: INGRAHAM BLDG.

NEW YORK STOCK TRANSACTIONS

Wednesday, Nov. 10, 1943.

Shares sold today	926,070
Year ago	Closed
Sales 1943 to date	249,750,124
Sales 1942 to date	98,445,599

Following is a complete list of issues traded:

Stock, div.—	Sales, 100s.	High	Low	Close.	Net chge.
Abbott L 1.60a	2	57¼	57	57¼	+ 1⅛
Do p 4	.10	109	109	109	+ 1
AdamsExp .15g	21	9¾	9½	9⅝	....
AddressogMul 1	1	18⅞	18⅞	18⅞	....
Air Reduct 1a	5	40¼	39¾	40	— ¼
Alaska Juneau	13	5¾	5⅝	5¾	+ ⅛
Alleghany Corp	55	2¼	2⅛	2⅛	+ ⅛
Do p xw	7	24¼	23⅝	23⅝	+ ¼
Do p 30 ww	38	24⅝	23⅝	23¾	+ ¼
Do pr p	1	36½	36½	36½	+ ⅝
AlleghenyLS 2g	10	26	25¾	26	+ ¾
Allen Indust ⅝e	2	10	9¾	10	+ ¾
Al Chem&Dye 6	4	148	147½	147⅝	+ ⅛
Allied Mills 1g	52	30½	29⅝	30	+ ¾
[illegible]					
Bklyn&Qu Tran	10	⅝	⅝	⅝	....
BklynUnGas ½g	4	15	15	15	+ ¼
Bruns-Balke 1	1	16	16	16	....
Bucyrus-Erie ⅝g	3	7½	7⅜	7½	+ ⅛
Do p 7	.10	115¼	115¼	115¼	....
Budd Mfg	62	5	4⅞	4⅞	+ ⅛
Do 5 p 5	.20	47¾	47	47¾	+ 2¼
Do p	.50	97	93	97	+ 4⅞
Budd Wheel ⅛g	12	7⅜	7¼	7¼	+ ⅛
Buffalo Forge 2g	1	17	17	17	+ ¼
Bullard Co 1½g	4	16⅞	16⅝	16⅞	+ ⅜
Burl Mills 1.90g	3	26⅞	26¼	26⅞	+ ½
BurrAddMac .60	20	11⅞	11½	11⅞	+ ½
Bush Ter .20g	4	4	3⅞	3¾	+ ⅛
Do p 6	.20	58	56	58	+ 4
BushTerBldg 3k	1	41	41	41	+ 1½
Butler Bros .60	5	8½	8¼	8½	+ ¾
Do p 1½	1	28	28	28	....
ButteCop&Z ¼e	3	3¼	3	3¼	+ ¼
Byers A M Co	6	11⅞	11¼	11⅝	+ ¾
Do p 7	.30	67	66	67	— 1
By Jackson 1¼g	3	18⅝	18	18⅝	+ ⅝
Calif Pack 1½	2	24⅞	24¾	24¾	+ ¼
Do p 2½	.10	54	54	54	+ 1
Callahan Z-Lead	8	15/16	⅞	⅞	+1/16
Cal & Hec .65g	9	6⅝	6½	6½	....
[illegible]					
Kayser J 1	1	15¼	15¼	15¼	+ ⅛
Kel-HayWA 1½	4	20	19⅝	20	+ ⅝
Do B 1½	2	12½	12½	12½	+ ⅝
KendallCo p 6a	.20	112	112	112	+ 1½
KennecCop 1¾g	66	30⅝	30⅝	30⅝	+ ½
Keyst S&W ⅝g	2	17¼	17⅛	17⅛	+ ⅝
Kinney GR Co	2	4½	4⅜	4⅜	+ ⅝
KresgeSS 1.20g	3	21⅞	21¾	21⅞	+ ¼
Kress SH 1.60	1	27¾	27¾	27¾	— ¼
Kroger Groc 2	2	32	32	32	....
Laclede Gas	.40	11½	11½	11½	+ ½
Do p	1.30	63½	62	62	+ 1
Lambert Co 1½	2	25⅛	25	25	....
Lehigh PC 1½	4	23	22½	23	....
[illegible]					
Pittston Co	3	6⅝	6⅛	6¼	+ ⅛
Do p A 2½g	1.20	72¾	71⅛	72¾	+ 1⅝
Do p B	.50	56⅝	56	56⅝	+ ⅞
PlymouthOil ⅜g	1	17¼	17¼	17¼	+ ¼
PondCrPoc 1½g	1	18⅞	18⅞	18⅞	+ ⅝
Poor&Co B	7	8	7⅞	7⅞	+ ¼
Postal Tel p	16	23¼	22½	22¾	+ ¾
PressedStCar 1	24	10⅝	10⅜	10⅝	+ ⅜
Do 2 p 2½	1	31⅜	31⅜	31⅜	+ 1
Procter&Gam 2	1	54⅞	54⅞	54⅞	+ ⅛
PubSvc NJ ⅜g	79	13⅜	12⅞	12⅞	— ¼
Do 8 p 8	1.60	116¼	114⅝	115⅝	+ ⅜
Do 7 p 7	3	106¾	106	106	— 1
Do 6 p 6	2.80	100⅞	100	100	— ¾
Do 5 p 5	2.90	88¼	87	87	— 1
Pub S E&G p 5	.50	115½	115½	115½	....
Pullman 1½g	12	36¼	35¾	35¾	....
Pure Oil ½e	67	14⅜	14¼	14⅜	+ ⅝
Pur Bak 2.10g	5	21⅜	21¼	21⅜	+ 1
Radio Cp .20g	102	9¼	9	9⅛	+ ⅛
Do p 3½	2	68⅝	68½	68½	— ½
Radio-K-Orph	26	7⅞	7	7⅛	+ ⅛
Do p 5k	1	88	87⅞	87⅞	+ ⅝
RRSIllCen stk	1.50	7¾	7⅝	7⅝	+ ⅝
Rayonier ⅞g	4	12⅝	12½	12⅝	....
Do p 2	2	31¼	31	31	— ⅜
Reading Co 1	48	15⅛	14¾	15	— ⅛
Do 2 p	2	28	28	28	+ 1⅜
Reis&Co 1 p	.90	57	55	55	— 1
Reming-Rand 1g	7	14½	14⅛	14½	+ ⅜
Rens&Sara 8	1.30	56½	56	56½	+ 1¼
Reo Motors 1g	38	9¼	8⅞	9	+ 1½
Repub Stl ⅝g	27	16½	16⅜	16½	+ ½
Do p A 6	1	86	86	86	....
Rev Cop&Brass	11	6⅛	6	6⅛	+ ⅝
Reyn Metals ⅝g	5	11⅜	11¼	11⅛	+ ¼
Do p 5½	1	90⅝	90½	90½	+ ½
ReynTobB 1.40	8	27⅞	27½	27⅝	+ ⅝
Richfield Oil ½e	8	9½	9⅜	9⅜	....
RoanACop .15g	1	6⅝	6⅝	6⅝	+ ¼
Ruberoid .45g	4	24⅛	24¼	24⅜	— ⅝
Rustl I&S .60a	5	13⅜	13¼	13⅜	+ ¼
Do p 2½	.30	48	48	48	+ 1
SafewayStores 3	1	42⅝	42⅝	42⅝	+ ⅝
Do 5 p 5	.80	113	113	113	+ ¼
StJosephLead 2	11	29½	29	29	....
St L-San Fran	3	⅝	⅝	⅝	....
Do p	5	15/16	⅞	⅞	....
Savage Arms 1	9	7⅝	7¼	7⅝	+ ⅝
Shenley Distil 2	52	36¼	34½	35¾	+ 1⅜
Do p 5½	1	106½	106½	106½	+ ½
Scott Pap p 4½	.20	110	110	110	+ ¼
Seaboard Air L	30	9/16	½	½	....
*Sears Roeb 3a	11	83⅞	82¾	82¾	— ⅝
Servel Inc 1	12	16¼	15⅞	15⅞	— ⅛
SharonSteel p 5	.50	66	64½	66	+ ⅞
Sharp&Doh ⅛g	8	12	11⅝	11⅝	+ ⅜
Do p 3½	1	70½	70½	70½	+ ½
Sheaffer Pen 2a	.50	49	47	47	— 3
Shell Un Oil 4g	6	22⅝	22⅝	22⅝	+ ⅛
SilverKgClt .30g	2	3¼	3¼	3¼	....
Simmons Co ⅛g	5	23⅝	23⅝	23½	+ ¼
Sinclair Oil ½	60	10⅞	10¼	10⅝	+ ⅛
Skelly Oil 1½g	18	36⅞	36	36⅞	+ ⅞
Sloss-ShS .30g	1.90	18¼	17¼	18¼	+ 1
Smith AO C ⅛g	5	30½	30	30¼	+ 1
Socony-Vacm ½	50	12½	12¼	12⅜	+ ⅛
SoAmG&P .20g	6	3⅝	3½	3⅝	+ ⅛
SPRicoSug 3½g	2	27	26⅝	26⅝	+ ⅛
S'eastGryhL1½a	4	26½	26½	26½	....
SouCalEdis 1½	4	22⅞	22¾	22⅞	+ ⅛
[illegible]					

Rates of dividends in the foregoing table are annual disbursements based on the last quarterly or semi-annual declaration. Unless otherwise noted, special or extra dividends are not included.

*Ex dividend. xr—Ex rights. a—Also extra or extras. d—Cash or stock. e—Paid last year. f—Payable in stock. g—Declared or paid so far this year. h—Payable in Canadian Funds. k—Accumulated dividends paid or declared this year.

Sales to 11 a. m., 230,710; to 12 noon, 424,400; to 1 p. m., 571,680; to 2 p. m., 667,780; total sales, 962,070 shares.

PHILADELPHIA, Pa., Nov. 10 [Special].—Odd lot purchases by customers on Nov. 9 were 163,963 shares; sales, 165,086, including 4,593 shares sold short.

DIVIDENDS DECLARED

Stock, rate, period—	Payable.	Stock of record.
Amer Gas & Elec, 40c q	Dec 15	Nov 17
Do 20c extra	Dec 15	Nov 17
Atlant Gulf Steamship, $3	Dec 15	Dec 1
Do p, $2.50	Dec 15	Dec 1
Beatty Bros, cl A, 37½c q	Jan 3	Dec 15
Do cl B, 12½	Jan 3	Dec 15
Bk of Nova Scotia $2.50 q	Jan 3	Dec 16
Bigelow-Sanf Carpet 50c	Dec 1	Nov 20
Do p, $1.50	Dec 1	Nov 20
Brew Corp of Amer 50c	Dec 10	Nov 24
Cleveland Tractor, 37½c	Nov 20	Nov 19
Cent Ill Secur p 50c	Dec 1	Nov 19
Continental Can 25c	Dec 15	Nov 26
Eastman Kodak, $1.25 q	Jan 3	Dec 4
†Do special		
General Bronze 30c	Dec 20	Dec 10
Great Northern Paper 40c	Dec 1	Nov 20
Hartman Tob, pr p $4 arr	Dec 15	Dec 4
Indiana Steel Prod 25c	Dec 1	Nov 20
Int'l Petroleum, 50c sa	Dec 1	Nov 22
Imperial Oil, 25c sa	Dec 1	Nov 16
Intl Saf Raz cl A 60c q	Dec 1	Nov 23
Intertype 25c	Dec 1	Nov 19
Kalamazoo Stove 20c	Dec 10	Nov 20
Magnavox 25c	Dec 1	Nov 20
Monarch Mach Tool, 75c	Dec 29	Dec 15
Mer&Miners Transp 50c q	Dec 10	Nov 15
Northrop Aircraft 40c	Jan 15	Nov 20
N Y Central R R, $1	Dec 10	Dec 2
Nor Amer Car, 75c special	Dec 10	Nov 20
Package Machinery 50c q	Dec 1	Nov 20
Do $1.25 special	Dec 10	Dec 1
Penn-Cent Airl p 31¼c q	Nov 29	Nov 15
Patterson-Sargent, 25c	Dec 1	Nov 23
Pennroad, 25c	Dec 10	Nov 16
Pitt & L Erie R R, $2.50	Dec 15	Nov 19
Pennsylvania Road $1.50	Dec 13	Nov 20
Reo Motors, $1	Dec 14	Dec 1
Sunshine Mining 10c q	Dec 20	Nov 20
Southern Nat Gas, 50c	Dec 24	Dec 13
U S Gypsum, 50c	Dec 31	Dec 15
Do 7% p, $1.75	Jan 3	Dec 15
Western Auto Supply, 25c	Dec 1	Nov 18
West Union Tel cl A 50c	Dec 15	Nov 19
Zeigler Coal & Coke 35c	Dec 10	Dec 1

q—Quarterly. p—Preferred. sa—Semi-annual. arr—On arrears. †A wage dividend estimated at $2,476,403 to be paid next March to employes.

MINNEAPOLIS FLOUR.

MINNEAPOLIS, Nov. 10 [AP].—FLOUR—Unchanged. Shipments, 19,840 sacks.

CRANE CO.

NOTICE OF REDEMPTION OF TEN YEAR 2¼% SINKING FUND DEBENTURES DUE OCTOBER 1, 1950

To the Holders of Ten Year 2¼% Sinking Fund Debentures, due October 1, 1950, Issued under the Indenture Dated as of October 1, 1940, between Crane Co., an Illinois corporation, and Continental Illinois National Bank and Trust Company of Chicago, a National Banking Association.

NOTICE IS HEREBY GIVEN as provided in Article Three of the Indenture dated as of October 1, 1940, between Crane Co., an Illinois corporation, and Continental Illinois National Bank and Trust Company of Chicago, a national banking association, that said Crane Co. has, in the exercise of its right and option under said Indenture, elected to and will redeem on December 27, 1943, $1,000,000 principal amount of the Ten Year 2¼% Sinking Fund Debentures, due October 1, 1950, issued under said Indenture at 103% of the principal amount thereof together with accrued and unpaid interest on such Debentures to be redeemed to the date of such redemption. The serial numbers of the Debentures to be redeemed, determined by lot by the Trustee pursuant to said Indenture, are as follows:

5 11 26 40 51 54 58 72 80 87 91 111 114 120 126 155 169 178 191 200 220 223 224 230 276 281 289 296 302 306 310 313 321 323 327 335 350 352 361 369 376 384 390 391 408 410 411 425 427 430 474 480 487 500 503 510 537 540 556 563 570 595 607 615 620 623 627 631 640 648 654 662 [illegible] 9471 9488 9490 9500 9502 9513 9525 9530 9537 9541 9548 9552 9556 9564 9570 9572 9577 9585 9588 9591 9593 9599 9630 9638 9645 9652 9659 9664 9667 9801 9813 9814 9825 9827 9830 9836 9842 9849 10101 10136 10150 10255 10259 10264 10266 10268 10270 10275 10351 10356 10360 10362 10374 10378 10383 10395 10400 10410 10412 10415 10421 10423 10427 10440

Said Debentures will be redeemed on said December 27, 1943, at the principal office of Continental Illinois National Bank and Trust Company of Chicago, 231 South LaSalle Street, Chicago, Illinois, or, at the option of the respective holders of the Debentures to be redeemed, at the office of J. P. Morgan & Co., Incorporated, 23 Wall Street, New York, New York.

Each of said Debentures to be redeemed which are registered as to principal should be accompanied by duly executed assignments or transfer powers.

Redemption price in respect of any Debenture shall not be paid until such Debenture, with coupons appertaining thereto maturing after the redemption date, is surrendered. Each and every such Debenture to be redeemed shall cease to draw interest on such date of redemption.

CRANE CO.
By JOHN H. COLLIER, *President.*

Dated, Chicago, Illinois, November 11, 1943.

TERMS OF SUBSCRIPTION OF THE TRIBUNE.

Order for mail subscription must be accompanied by remittance to cover.

Rates in Illinois [outside Chicago], Indiana, Iowa, Michigan, and Wisconsin:

Daily, without Sunday, one year, $5.00; six months, $2.50; three months, $1.25; two months, $1.00; one month, 50 cents.

Daily, with Sunday, one year, $12.50; six months, $6.25; three months, $3.15.

Sunday only, one year, $7.50; one month, $1.00.

Rates of subscription in postal zones 3 and 4 [measured from Chicago] outside of Illinois, Iowa, Michigan, and Wisconsin:

Daily, without Sunday, one year, $7.50; one month, $1.00.

Daily with Sunday, one year, $15.00; one month, $2.00.

Rates of subscription in zones 5, 6, 7, and 8 [measured from Chicago], Canada and Mexico:

Daily, without Sunday, per year, $12.00; one month, $1.50.

Sunday only, one year, $7.50; one month, $1.00.

Daily with Sunday, one year, $19.50; one month, $2.50.

Foreign: Daily Tribune only, $25.00 per year; with Sunday, $42.00 per year.

Give postoffice address in full, including county and state. Remit in express money order, draft, or in registered letter at our risk to The Tribune company, publishers, Tribune Square, Chicago.

We cannot be responsible for currency sent thru the mail.

Persons wishing to take The Tribune by carrier may order it by postal card or telephone Superior 0100. When delivery is irregular make complaint.

All unsolicited manuscripts, articles, letters, and pictures sent to The Tribune are sent at the owner's risk, and The Tribune company expressly repudiates any liability or responsibility for their safe custody or return.

MEMBER OF THE ASSOCIATED PRESS.

The Associated Press is exclusively entitled to the use for publication of all news dispatches credited to it or not otherwise credited to this paper, and also to the local news published herein.

All rights of republication of special dispatches herein also are reserved.

FOREIGN EXCHANGE

[Quoted in American cents.]

	Nov. 10.	Nov. 9.	Yr. ago.
†‡London	404.00	404.00	404.00
Canada	89.75	89.69	88.37
†Do	90.91	90.91	90.91
Argentina	25.08	25.12	23.80
†Do	29.77	29.77	29.77
*Brazil	5.20	5.20	5.20
India	30.37	30.37	30.35
Chile	3.50	3.50	3.75
*Mexico	20.67	20.67	20.67

*Nominal. †Official. ‡Selling price; banks buy at 402c.

WANT AD INDEX

	Page.	Col.
Apartments—See To Rent.	41	8
Air Conditioning	39	4
Arts and Antiques	36	2
Auction Sales		
Automobiles—	41	8
Autos, Trucks To Rent	41	3
Loans	41	3
Repairing and Accessories	41	3
Tires	41	3
Trailers, Passenger and Utility	41	8
Trucks	41	1
Used Automobiles—For Sale	41	4
Wanted	39	7
Barter and Exchange	39	3
Bar and Store Fixtures	41	8
Bicycles and Motorcycles	39	5
Board and Lodging	39	5
Wanted	40	5
Boats, Yachts, Etc.	32	1
Books		
Building Material—		
Building and Remodeling	36	2
Building and Plumbing Supplies	36	2
Heating and Plumbing Supplies	36	2
Lumber	36	2
Stokers, Oil and Gas Burners	36	2
Miscellaneous	39	7
Billiards, Bowling—See Sporting Gds		
Business Opportunities—	40	6
Business Equipment	40	6
Businesses For Sale	40	6
Business Service	40	6
Concessions, Locations, and Leases	40	6
Job Lots	40	6
Manufacturing	40	6
Wanted	36	2
Business Personals	40	5
Business Directory	40	6
Cameras and Optical Goods	29	5
Cemeteries	39	7
Clothing, Furs, Etc.	39	7
Coal and Wood	36	2
Collections	39	3
Dancing Schools	29	5
Death Notices	41	8
Dogs, Cats and Pets	39	3
Dressmaking and Millinery Schools	32	7
Employment Agencies—Men	36	3
Employment Agencies—Women	40	8
Financial Service	41	7
Furniture	41	3
Garages	32	8
Help Wanted—Men	36	1
Help Wanted—Men	36	4
Help Wanted—Women	39	1
Help Wanted—Women	39	6
Hotels and Apartment Hotels	41	7
Home Furnishings and Furniture	39	8
Home Furnishings Wanted	39	4
Household Appliances		
Houses—See Real Estate and To Rent—		
Jewelry, Old Gold, Etc.	40	5
Loans—Personal and Business	40	7
Lost and Found	32	1
Machinery and Equipment	40	8
Wanted	40	8
Mausoleums and Monuments	29	5
Miscellaneous [For Sale]	40	5
Wanted	40	5
Mortgages [See Real Estate Loans]	40	5
Motorcycle and Bicycles	41	8
Moving and Storage	39	3
Musical and Dramatic	36	2
Musical Instruments	39	8
Office Furniture and Devices	36	2
Painting and Decorating	40	8
Patents, Patent Attorneys	40	8
Personal	32	1
Pianos [See Musical Instruments]	39	8
Poultry, Chicks, and Equipment	40	5
Radios, Supplies and Service	36	2
Rug Cleaning	32	1
Real Estate—		
Acre Property	40	4
Apartment Buildings	40	1
Business Property	40	1
Farm Lands	40	4
For Exchange	40	5
Houses	39	2
Industrial Property	40	7
Loans, Mortgages	40	5
Other Cities	40	4
Resorts	40	4
Suburban	40	3
Vacant	36	2
Sewing Machines	39	4
Situations Wanted	39	7
Sporting Goods	39	3
Store and Bar Fixtures	39	4
Stoves [See Household Appliances]		
To Rent—	39	6
Apartments	39	5
Apartments and Rooms to Share	39	7
Farms	39	6
Furnished Houses	39	6
Furnished Apartments	39	6
Houses [City and Suburban]	39	7
Industrial Property	39	7
Offices and Shops	39	5
Rooms	39	7
Stores	39	3
Travel	36	3
Trade Schools—Men	39	2
Trade Schools—Women	39	3
Typewriters and Supplies	29	4
Undertakers		
Wanted—To Rent—	39	6
Apartments	39	6
Houses	39	6
Offices, Stores and Lofts	39	7
Rooms	39	5

LOST AND FOUND

BAG lost—Nov. 8th; bl. silk; in Adams & Wabash sta. waiting room; cont. wallet, glasses, keys; reward. Glencoe 1039.

BOX lost—Bl., cont. new dress, on 51 bus. Reward. Call bef. 10 p. m. She. 7839.

BRACELET lost—Serv. man's; silver; engr. A. B. Carter; kpske.; rew. Forest 1324R

BRIEFCASE lost—Light tan, containing school papers; name on front; reward. University 1085.

BRIEFCASE lost—Black; initials T. J. D. Contains legal papers. Rew. Est. 2134.

CAMEO pin lost—Vicinity Glenwood and Balmoral and Davis and Chicago-av., Evanston, on street, Clark-st. car or N. Evanston bus Nov. 1; reward. Sun. 8964.

CAMERA—Kodak 35 in leather case; serviceman's; lost Nov. 7, p. m. on Rock Island train. Reward. Beverly 5810.

DOG lost—Black and white wire hair terr., vic. Marquette and Hoyne; "Happy"; reward. Hemlock 0445, eves.

DOG lost—Black and tan male hound; ears V-clipped; license No. 42193; $10 rew. 4749 S. State [rear], Ken. 8242.

DOG lost—Female airedale; Wed. eve.; serviceman's pet, coming home on furlough. Reward for information. Rockwell 0650.

DOG LOST—Male mixed eskimo and chow, ans. to name of 'Poochie.' Rew. Nor.0938.

DOG lost—Springer Spaniel, black and wht. Young male. Rew. Wab. 9522. Sac. 2921.

DOG lost—Dalmatian male. Call Ambassador 1850.

EARRING lost—Gold; pearl center with 10 blue sapphires; reward. Plaza 6117 after 6:30, or Che. 1400, 8:30-5.

GLASSES lost—Horn rimmed; Washington betw. Clark-Madison; Sat. eve. Gra. 1413.

GLASSES lost — On New Trier grds.; Oct. 30; M. F. case. Vil. 8865R, rev. chg., ev.

GRIP lost—Man's tan rawhide. Sat. p. m. Reward. Harrison 8612.

MOVIE camer lost—Bell-Howell; left on Ann Rutledge train at Union station Monday evening. Belmont 0732; reward.

PACKAGE lost—On No. 5 street car, Nov. 9th. Reward. Dor. 9637.

PURSE lost—Lady's black patent leather cont. money, glasses, pen, valuable papers and letters, 75th and Lake-st. car, Nov. 9. Reward. Radcliffe 9257.

PURSE lost—Black, Mon. eve., vic. Dearborn-Quincy. Return pers. prop. No questions. Anna Duckham Maher. Van 5932.

PURSE lost—Blk., red knobs; Irv. or Brdwy. car; keep money, ret. cont. Pal. 10500.

SUITCASE lost—Fri. night on Howard L; ladies' brown 21"; valuable notes, homework. Reward. Gre. 6713. Pla. 9647.

SUITCASE lost—Cont. chenille robe; Ravenswood L, Mond. night; rew. Rav. 1492.

WALLET lost—Black leather; on Dearborn-st.; finder please return papers; reward. "Jack Anderson." Mansfield 7093.

WALLET lost—Dark brown leather; name Chas. Scotson. Liberal reward. Sup. 3258.

WATCH lost—Lady's yellow gold wrist, eng. Marcene 12-25-'36, 3 diamonds each side gold band. Fri. night vic. California and North-av. Reward. Arm. 3337.

WATCH lost—Lady's gold; Hamilton; engr. A. L. R. '39; lp. A. Rosene, 900 N. Rush.

WRISTWATCH lost—Lady's Gruen; in loop; Sun. eve. Keepsake. Lib. rew. Dea. 3391.

WRISTWATCH lost—Lake Sho., Waveland, Brdwy.; Wed.; keepsake; rew. Gra. 9707.

PERSONAL

NOT responsible for debts unless contracted myself. Edw. LeRoy, 7052 S. Vernon, Chicago, Illinois.

RESPONSIBLE only for debts contr. by myself and my wife, Dorothy Baldwin. Richard Baldwin, 5717 S. Shields. Eng. 2739.

LEONA JOHNSON—Write to people that you last wrote to; money will be paid; give particulars; strictly confidential. J.

RESPONSIBLE for debts contracted by myself only, John Peter Meyers Jr., 3742 S. Kedzie; formerly 3512 W. Pershing-rd.

HAVE sold my bakery at 7114 Grand-av.—Will be responsible for my own debts only. Malinda Lisheid, 5750 Warwick-av.

SOLD printing shop and all equip. 1552 N. Wells-st. All creditors present claims within 3 days. Reinhold Schoemann.

NOT responsible for any debts other than my own. Joseph T. Hanrahan, 5134 Union-av.

MINNIE G.: Call Haymarket 9435. JOE M.

FLOYD C. DELLE—Write; want your address; important. K. C.

NOT RESP. for debts other than my own—Herbert L. Stoll, 2632 S. Lawndale.

RESPONSIBLE for my own debts only. Kenneth J. Crabtree, 5064 N. Wolcott.

RESPONSIBLE for my own debts only. Joseph Marasovich, 2906 S. Normal.

RESPONSIBLE for my own debts only. SADIE O. SANTILLIE, 6210 Kimbark.

W. RISTOW, 1844 N. Wells-st.—Important; communicate with me. Sup. 3054. Rolnick.

NOT responsible for any debts but my own. Frank P. Petkus, 8746 Cottage Grove.

DOROTHY—Please phone again. BOB.

BOOKS

WANTED—14th Edition Encyclopedia Britannica. Please quote. Williams Book Store. 85 Washington-st., Boston, Mass.

RUG CLEANING

$3—9x12 DOM.; clean both sides, glazed like new; exp rep. All work guar. Call anywhere. A-C Rug Cleaners. Kil. 2336.

—EMPLOYMENT AGENCIES—MEN—

"TRIANGLE"

HOBART CLEVELAND
Salesmen, Feed, $3,000
SALES ANALYST. $9,000.
MARKET RESEARCH. $4,200.
BLDG. SUPT., $4,800.
EXPEDITER. $3,360.
TIMEKEEPER. $2,600.
COST ACCOUNTANT. $3,600.
AUDITORS. $2,400-$4,800.

ROBERT BULL
40 Chemists All Grades
Any exp., edu., up to $10,000
EXECUTIVE ACCT., OFC. MGR., $7,000.
ACCOUNTANTS, $2,000 TO $5,000.
PERSONNEL DIR., $7,200.
ASST. OFC. MGR., PRINTING, $4,000.
EXPEDITER—Read blueprints, $3,000.
Training positions, $2,000-$3,000.

HARRY SHEAN
2 WORKS MGRS., $12,000
PLANT SUPT., K. C., MO., $8,400.
PRODUCTION MGR., TOOLS, $6,500.
TIME STUDY ENGRS., $4,000-$5,000.
INDUSTRIAL ENGRS., $8,000 + bonus.
FDRY. SUPT., GR. IRON, $5,200 UP.
DRAFTSMEN—DESIGN, $4,000-$8,000.

INDUSTRIAL
DIE SETTERS....OPEN
SHEET METAL FOREMEN....OPEN
SHIPPING CLERKS....$250
MEN, LEARN TRADES....$50
LABORERS....$45-$50
ARC WELDERS....$1.25
MACH. AND TOOL MAKERS $1.25-$1.65
CARPENTERS....$1.00-$1.50

"TRIANGLE"
202 South State-st., 4th Flr.

MOLENE

105 W. ADAMS. ROOM 1230.
3 ACCOUNTANTS....$250-$350
Large corp.; cost or general acctg. experience; under 45 years.
2 ACCOUNTANTS....$250
With N. W. univ. educ.; some commercial exp. for public acctg. staff.
5 GENERAL OFFICE CLKS....$150
Draft exempt or service discharge men; train for perm office, acctg. or sales positions; age 19-25; loop.
4 BANK GUARDS....$150
Know small arms; age 35-50; loop.
PURCHASE AGENT—Mfg. exp....$325
BRCH. MGR. TRAINEE—Sales exp....$300
TIMESTUDY MAN—Mfg. Co....$250
ASST. PURCHASE AGENT—Loop....$225
JR. EXECUTIVE—College educa....$225
EXPEDITOR—Inside plant exp....$200
STENO.-SECY.—To traffic mgr....$178
CLERK—Personnel dept....$175

CHEMISTS
SEE TOM COFFER

MONARCH

Works manager....$12,000
Electrical engineer, radio experience.
INSURANCE MANAGER....to $12,000
Ind. corp. experience
ADVERTISING MANAGER....to $12,000
Large ind. corporation experience.
EXECUTIVE AUDITOR....to $10,000
Large nat'l ind. firm.
SYSTEMS ACCOUNTANT....to $10,000
Supervise large industrial operation.
EXECUTIVE TRAINEE....$6,000
Administrative sales position.
DESIGN ENGINEER, dies....$8,000
COMPTROLLER, lge. retail chain....$7,500
PLANT ENGINEER....$10,000
SR. INSPECTOR—Metallurgist....$6,000
METAL CONTROL, metallurgist....$6,000
20 TIME STUDY men, any exp. $3-4,600
20 DRAFTSMEN, Srs., Jrs. $2,400-$5,000
CHIEF ACCOUNTANT, mfg....$6,000
COST ACCOUNTANT, mfr....$2,600
10 SALES trainees, any exp. $2,400-3,000
Arc welders $1.50+ | Electricians....$75
Engineers $1.15 hr. | Maintenance....$46
Guards....$40 | Janitor....$42
Fireman....$45 | Factory....$1 hr.
Tool-Crib....$1.20 hr. | Inspectors....$1.25 hr.
Elec. helpers....$42 | Learn shop....85c
Shop helpers....75c | 17 yr. boys....$43
Acty. welder....$46 | Punch press....$59
After school boys....69c hr.

"MONARCH"
19 WEST JACKSON

Arch'l Draftsman, $350
CEREAL DEPT. SUPT....$6,000
CEREAL PACKAGING FOREMAN $5,000
DOMESTIC BOILER DESIGN-DEVELOPMENT ENGINEER....$7,500 or better
SENIOR TIME STUDY ENGR....$6,000
JUNIOR TIME STUDY MAN....$225
COST ACCOUNTANT....$400
ASST. CONTROLLER, St. Louis....$6,000
AUDITOR SUPERVISOR, LARGE CORPORATION....$7,500-$10,000
OFC. PROCEDURES SUPVSR....$8,500
SOC. SECURITY TAX MAN....$350
AUDITOR, OFC. MGR., TAX MAN $5,000
AUTO ACCESSORY BUYER....$375

CHEMISTS
SEE GORMAN!
Salaries, $225-$450

Glader Corporation
110 S. Dearborn-st. 4th Flr.
SALES MGR.—MFG. BAKERS....$6,000
Sales Engrs.—To whol. bakers....$4,800
2 SALES SUPERVISORS
Contact Bottlers—Beverage Mfrs.
Road terr. Earn $7,000. Guar....$5,000
Sales Prom.—To Beverage Mfrs....$250
SALES—FOOD JOBBERS. CHGO....$250
Sales—Dirs. Dept. Stores. Iowa....$250
SALES, DRUG SPEC., $225
SALES—ELEC. EQUIPMENT....$250
Sales Prom.—Elec. or Radio....$300
Comptroller, Acct., $7,500
ASST. COMPTROLLER—RETAIL....$6,000
ACCT.—WAR CONTRACT AUDITS....$4,200
Acct., Systems, Exp., $3,600
OFFICE MGR.—Merchandising....$3,300
J. Exec.—Train For Supervisor....$250
BKKPRS., $225-$250

CHEMISTS
ASST. TO TECHNICAL DIRECTOR.
PH. D. PHYSICAL CHEM. EXP.
PRODN. IN ORGANIC CHEM.
COMML. BASIS. UNDER 45.
"SALARY, $10,000."
MANY UNLISTED POS....$3,600-$10,000
Shay, 30 W. Washington

Thousands Wanted
FOR POST-WAR JOBS
Large national company wants comptroller, asst. comptroller, 3 auditors, 2 chief accountants, 2 seniors, 2 semi-seniors, 3 juniors, full charge bkkprs., asst. bkkpr., ledger clerk, 3 payroll clerks, 2 timekeepers. Will hire any one with any accounting knowledge at all.
UNITED
EMPLOYMENT SERVICE
209 S. STATE-ST., 14TH FLOOR.
WEBSTER 2900. ALL EXTENSIONS.

EXPEDITERS, $280
Auditors....$4,200 | Buyers....$6,000
Supervisors....$3,000 | Bookkeepers....$3,000
Older Men; will teach....$165
GUARDS....$200
Inspectors....$400 | Foremen....$65
Plastics; any age; will teach.
CENTURY 4TH FLOOR 30 E. ADAMS

GUARD—Fact'ry $40 | Engineer....$60
Office Clerk....$33 | Engr., hotel....$200
Janitor....$175 | Engr., oil..$130-b.-r.
Painter, apt. bl. 85c | Engr. asst....80c
Bartender....$215 | Fireman....$48
Kitchen hlprs....$35 | Fireman, l. p....$175
Cook helpers....$40 | Elect. helper....$56
Fry cooks....$50 | Fact. mainten'ce....$60
Chef cooks $50-$65 | Fact. helpers....$57
BUSCH AGENCY, 184 W. Washington.

TIME Study Supervisor....$450
Personnel mgr., small Co....$4,800
Purchasing agent, bldg. mat....$8,500
2 cost accountants, mfg....$350-$450
Chief draftsman....$500
Production mgr....$8,500
Industrial relations mgr....$10,000
3 mechanical draftsmen....$300-$400
Designer, machinery....$500
HARRISON PERSONNEL, 20 W. Jackson.

INSURANCE—Comp. Undtr....$400
INSURANCE—Fire Prev. Eng....400
INSURANCE—Mgr. Cas. Undtg....300
INSURANCE—Mgr. P. R. Audt....300
INSURANCE—Cas. S/A....250
INSURANCE—Fire Undtr....250
INSURANCE—Safety Eng....
OPEN ALL DAY SATURDAY.
FERGASON PERSONNEL,
166 W. Jackson-blvd. HAR. 9040.

REDFIELD PERSONNEL
Auditor, cost, leave city....$500
Acct.-office mgr., leave city....$425
Analyst, WPB legal or ind....$325
Expediter....$215
Sales, Chicago terr., car....$225
Shipping clerk....$150
SUITE 1511. 5 S. WABASH.

TECHNICAL ENGINEER, acct....$300+
CHEMICAL ENGINEER....OPEN
Machinist, some exp., invest....85c+bonus
Animal caretaker, lab....$130
Janitor....$200+room
Cafeteria mgr. Open | Factory....$1.25 hr.
SHAY, 1009 N. STATE. DEL. 7400.
FINANCIAL PERSONNEL.
39 S. LA SALLE. FRA. 2058.

—EMPLOYMENT AGENCIES—MEN—

DEVELOPMENT

ENGINEERS, $5,-$10,000
Several excellent openings in plastics, small electrical motors, elect. condenser, electronics, radio, aeroplane parts, etc.

Designers-Drafts.
Many defense post-war permanent positions in design of products, tools, spec. machinery, elect. appliances, etc.
Salary $4,500-$7,000
Mfg. Indust. Eng., $6,000
Exp. metal parts mfg., know estim., screw machine setup....$6,000
METHODS ENGINEER....$4,000
TIME STUDY ENGINEER....$4,000
PURCHASING AGT., metal mfg....$5,000
CHIEF ACCT.-OFFICE MGR....$3,000
BKKPR., full charge, loop....$8,500
TAX ACCT., Chicago mfr....$8,000
CHIEF AUDITOR, post-war, mfr....$3,500
ACCOUNTANT, West Side mfr....$2,400
EXEC. TRAINEE, natl. co., lp....$3,000
CREDIT MAN, near loop....$2,000+exp.
SALESMEN, Southwest....$2,600
ACCOUNT. and SALES, loop....
SEE MISS LA RUE
STA. ENGINEER, OIL, $233
Painters..$13.50 da. | Carpenters....$1.25
Tinsmith....$1.50 | Welders....$1.25
Mach. repair..$1.60 | Millwright....$1.25
Guards....$40 | Fireman....95c
Woodworkers $1.25 | Electrician....$1.50
Truck driver....$40 | Punch press....85c
Grinders....$1.25 | Laborers....$1 hr.

W-A-B-A-S-H
TELEPHONE WABASH 5020.
15th floor. 202 S. State.

PHONE WABASH 4800
INVESTIGATE
Our Many Post-War Oppts.
Draftsmen—Designers
Water Treatment Equip.
Salary Open
3 Fact. Mgrs., $12,000
[1] Automotive prods. exp.; some sales background. [1] Radio or elec. prod exp. [1] Aluminum stampings.
Sales Mgr., $8,000 +
Exp. selling to automobile mfrs. and retail and mail order access. outlets.
Indus. Engr., $7,200
Complete chg. I. E. west coast metal prods. mfg. plt. Moving exps. paid.
Metallurgist, $5,000
Exp. in steel and heat treating.
6 Time Study, $275-$350
Process, metal working or textile exp.
EMPLOYMENT MANAGER....$4,000

OFFICE MEN
$3,000-$12,000.
Many extraordinary openings for Comptrollers, Accountants, Auditors, Cost Men, and Clerks.
Castle, Barton & ASSOCIATES
SUITE 512. 220 S. STATE.

PRINT SHOP FOREMAN....$250
ASST. MACH. SHOP FOREMAN....$300
DOCK FOREMAN....$200
TOOL CRIB FOREMAN....$325
3 PACKERS—White....$55
MAINTENANCE—MILLWRIGHT....$1.10
Painters....$1.72 Factory labor....$1
BAKER—Out of town....$70
BLDG. MAINT.; CAR....$55
LICENSED FIREMAN....$180

50 Men, No Experience
WHITE OR COLORED
WILL TEACH WELDING—SHOP WORK.
EARN $46-$55 A WEEK
Welders, any exp., to $1.25
ALL TRADES
24 East Van Buren, 2d Flr.

OCCUPATIONAL, 310 S. MICHIGAN. Many good positions; accts., bkkprs., cost, finance, sales, electrical, corresp., chem., drafts, sales executive, ind. sale, time study; top salaries.

HELP WANTED—MEN

Stores and Offices.

A Steady Job
STOCK; PACKING; SHIPPING. STRONG, YOUNG OR ABLE MAN. 5 DAY WEEK; GOOD SALARY. EXCELLENT POST-WAR FUTURE. A. Hoenigsberger, 123 N. Wacker. Fra. 7353.

ACCOUNTANTS
Desirable positions with nationally known acctg. firm immed. avail. to seniors and semi-seniors with public accounting exp.; positions also open to juniors with industrial or public acctg. exp. Replies to include details of education, exp., age, draft status, recent snapshot desirable. ADDRESS F J 224, TRIBUNE.

ASSISTANT AUDITORS
Opportunity for men or women with mfg. cost accounting exper. to become connected with an old estab. firm in their communications equip. field. Preference will be given to those with practical experience plus some college training. WESTERN ELECTRIC, 23d-pl. and Cicero-av. or 39 S. State-st.

ACCOUNTANTS
Seniors, semi-seniors, and juniors for staff positions with Chicago or Los Angeles offices of national firm of certified public accountants, previous public or industrial accounting exp. or an accounting major from a recognized school of commerce required. State age, education, exp., draft status, and salary desired. Those employed in war industries at their highest skill need not apply. Address F J 449, Tribune.

ACCOUNTANTS
Seniors and Assistants
NEEDED AT ONCE BY NATIONAL FIRM OF ACCOUNTANTS. TRIBUNE; OR ADDRESS F G 460, TRIBUNE; OR PHONE CENTRAL 8109 FOR INTERVIEW.

ACCOUNTANT
To supervise general bookkeeping, preparation and consolidation of branch and head office financial statements. Essential food industry. Loop office. Salary $3,600 a year. Advise full details of your experience, draft status, and age. Address F G 272, Tribune.

ACCOUNTING CLERKS
Permanent positions, post-war work. Draft exempt men only.
Pettibone-Mulliken
4710 W. DIVISION

ACCOUNTANTS
Excellent opportunities in C. P. A. firm for junior accountants. State education, exper., and salary desired. Address F G 351, Tribune.

ACCOUNTANT—SENIOR.
For permanent staff C. P. A. firm; no traveling; tax experience desirable. MOSER, SHAPIRO & CO. 134 N. La Salle. Randolph 8353.

ACCOUNTS payable clerk—Draft exempt; able to post, prepare and type vouchers and checks; incentive pay and overtime. 1735 Belmont, Bittersweet 4436.

ADV. man to assume full chge. of successful wkly. newspaper. adv. dept., classified and display; paid circ.; must be steady and able to stand prosperity. Address F G 258, Tribune.

ASST. EXAMINER OR MAP CLERK
with past fire ins. co. [not agency] exp. for fire. co. in Wrigley Bldg. Age 38-50. Must be alert, in good health, available for "nonessential" work. Five day week. [Office closed Thursday—Armistice Day.] SUPERIOR 0444.

AUDITOR, Junior—Permanent; travel Illinois. 608 S. Dearborn, Room 1236.

AUTOMOBILE SALESMAN. Must have recent experience. Salary and commission. 1718 S. STATE. CITY.

BILLING typist—Good at figures; permanent. Address F J 63, Tribune.

BOOKKEEPER-office mgr.—Sm. So. Side bus., doing a divided defense and civilian bus., desires man exp. in collection, credit, stock and equip. control and tax knowledge. Need a person who can assist in business mngmt. and develop into position of trust and responsibility, eventually becoming one of organization. Salary to start, $200 mo. Address F L 569, Tribune.

BOOKKEEPER
Capable managing office, retail exp. preferred; starting salary $60. B. NATHAN, INC. 3239 W. ROOSEVELT-RD. ROCKWELL 1092.

BOOKKEEPER
to post branch office general ledgers, take trial balance. Also reconcile bank counts and assist auditor. Will teach routine. Permanent position with reliable company. Address F J 310, Tribune.

BOOKKEEPER - EXPERIENCED IN GENERAL TAXES AND COLLECTIONS. Address F S 483, Tribune.

BOOKKEEPER
With typing exp. to get training in Chicago for one month and move to Pittsburgh as only bookkeeper at branch of national organization doing essential work; $200 per month; post-war position. Address F G 66, Tribune.

BOOKKEEPER-JR.
Some experience in cashier work; good starting salary and opportunity for advancement. DELTA STAR ELECTRIC CO. 2437 W. FULTON-ST.

BOOKKEEPER—To take complete charge of office; exc. opp. Lawn. 7061.

[Continued on following page.]

HELP WANTED—MEN

IMPORTANT NOTICE.
War Manpower Commission regulations require that most employes must obtain a statement of availability from their present employers—or from the War Manpower Commission—before accepting a job with another employer. Determine whether you can obtain, or need, a statement of availability. You will save your time and that of the employers.

[Continued from preceding page.]

Stores and Offices.

BOOKKEEPER—Full set; must be experienced; permanent position. Apply: 23 N. FRANKLIN-ST.

BOYS-GIRLS, 5 DAY WK.
16-18, to work in news agency, 9 a. m.-3 p. m.; $20 wk. 1434 Montrose.

BUTLER BROS.
have the following openings
No experience required
Shipping Clerks—Packers.
Receiving Clerks—Checkers.
Order Fillers—Truckers.
Stock Helpers—Sealers.
Mdse. Assemblers—Sealers.
Day Janitors—Night Janitors.
$27.30 TO $30.87
FOR A 5 DAY, 45 HOUR WEEK.
OR
FOLLOWING PART TIME SHIFTS:
8 A. M.-12 NOON.
2 P. M.-6 P. M.
6 P. M.-10 P. M.
Interviews 8:30 A. M. to 8 P. M.
PERSONNEL DEPT.
426 W. Randolph

CASHIERS—NITES
Must be neat and pleasant; steady employment with well established firm. See Mrs. Heaney between 9 a. m. and 3 p. m.
PIXLEY & EHLERS
64 E. LAKE. ROOM 1000.

CIGAR STORE CLERKS
18 to 60 yrs.; expd. preferred; good pay with chance for advancement; give full details. Address F L 524, Tribune.

CIGAR CLERK
Experience preferred or will instruct beginners. Opportunity to advance. W. F. Monroe Cigar Co. office, 412 S. Wells.

CLERICAL WORK
Essential war plant has permanent openings for experienced or inexperienced men at:
RAW STOCK SELECTORS.
TOOL CRIB CLERK.
STOCK CLERK.
INVENTORY CLERK.
STOCK HELPER.
TYPISTS.
Plenty of overtime [60 hrs. per week] and excellent working conditions. You must be a citizen. Apply 7 a. m. to 5 p. m.
UNION SPECIAL MACHINE COMPANY
416 NORTH FRANKLIN-STREET.

CLERK
Young man for expediting department of large defense plant; excellent opportunity and working conditions; must be draft exempt. Apply personnel department.
Liquid Carbonic Corp.
3100 S. KEDZIE.

CLERK
For production dept. Experienced in production records; typing preferable, but not essential; draft deferred. Call Mr. Dittmer, Virginia 1000.

COLLECTION man—Agency experience; draft exempt; good salary; opportunity for advancement; estab. organization. Address F J 392, Tribune.

CLOTHING and uniform salesmen—Steady. See Mr. Fishbein, Bailey's Inc., 25 W. Van Buren-street.

Collection Correspondent
Long established wholesale house offers excellent opportunity to capable man. Write giving age, exper. and sal. desired. ADDRESS F G 491, TRIBUNE.

COMPTROLLER—Thoroughly familiar with retail method of inventory and expense distribution for medium sized middle western ladies' specialty store. Replies should give details of experience, age and salary expected. Address F G 300, Tribune.

COST CLERK
Draft deferred; cost exp.; defense plant. S. Karpen Bros., 636 W. Cermak. Can.6700.

CREDIT manager and bookkeeper—Wholesale shoe exp. pref. Loop office; excel. salary. Address F J 508, Tribune.

COST CLERK
DRAFT DEFERRED—WITH COST CLERK EXPERIENCE.
BRAD-FOOTE GEAR
1306 S. CICERO-AV.

CREDIT INVESTIGATORS
Men, aged 22-50, for credit investigation work. Executive training as manager of a branch office for those who qualify. Permanent position even after the war. Good starting salary with increases as merited and generous car allowance. Apply in person, 307 Klee Bldg., 4013 Milwaukee-av.

CREDIT AND COLLECTION
Men; interviewing new applicants and adjusting delinquent accounts. Salary and car allowance. Car not necessary but desirable. Must be draft exempt. Imperial Credit Co. Phone Mr. W. W. Gerard, Fra. 6141 or Mr. E. Leonard at Long. 5188.

CURRENCY EXCH. SUPERVISOR.
Man to supervise chain of units. Splendid opportunity for man able to take full charge of personnel management, accounting, banking relations, etc. Liberal salary for right person. Write in detail telling exp., age, draft status, how soon available. All replies kept strictly confidential. Our employees know about this advertisement. Address L 297, Tribune.

DISPATCHERS
Some night work. Permanent position.
CHICAGO MOTOR CLUB.
66 E. South Water. Fra. 1818. Ext. 304.

DISPATCHER—Truck line; South Side; experienced; know city. Calumet 4540, Mr. Albright.

DISPLAY MANAGER
Permanent position for exper. dept. store trimmer, capable of assuming complete charge of 5 man display dept., outlying store. Excellent sal. and future possibilities. Write, giving business history and present salary. Address F J 304, Tribune.

Drug Apprentices
Steady; full time, at a good starting salary and commission; opportunity for advancement. Apply
Liggett Drug Store
EMPL. OFC. STATE-MADISON.

ELDERLY man—For light stock rm. work. Permanent position. Suite 1002, 333 N. Michigan.

ELECTRICAL SUPPLY HOUSE wants experienced order filler; best wages, plenty of overtime, free hospitalization, insurance.
JACK FINK. HAYMARKET 8340.

Employment Interviewer
Personnel Clerk
FOR WAR PLANT.
GOOD PROPOSITIONS.
Standard Transformer Corporation
1500 N. HALSTED

Essential Business
Must be able to cash checks rapidly in armored truck at defense plants; also be able to drive. Experience preferred, but not necessary.
SHELDRAKE 5140. 2345 W DEVON-AV.

FULL OR PART TIME
PART TIME WORK AVAILABLE.
6 P. M.-11 P. M.
Men for
SORTERS.
BIN LOADERS. PACKERS.
WAREHOUSE WORK.
RECEIVER AND STOCK HELPERS.
ORDER FILLERS. WRAPPERS.
TRUCKERS.
NIGHT WATCHMEN.
Boys for
ORDER FILLERS. WRAPPERS.
PACKERS. BIN LOADERS.
DIVERTERS. MESSENGERS.
Mail Order Employment
OFFICE OPEN
Daily 8 A. M. to 9 P. M.
Saturday 8 A. M. to 12 Noon
Sears, Roebuck & Co.
925 S. HOMAN-AV.

Furniture Finisher and Repair Man
Good salary; steady position.
L. Fish Furniture Co.
4042 W. MADISON.

FURNITURE salesman—Experienced. Permanent position. Good salary. Pleasant hours and working conditions. Clean progressive store. Call Indiana Harbor 141, or apply 3424 Michigan-av., Indiana Harbor.

GENERAL OFFICE WORK
$35 per week and up.
2927 W. VAN BUREN

HELP WANTED—MEN

Stores and Offices.

GENERAL OFFICE CLERK—ADEQUATE EXPERIENCE. EXCELLENT OPPORTUNITY. LARGE CORPORATION. CLEARING. ALSO EXCELLENT OPENING FOR TYPIST. PORT. 6244.

G. E. X-RAY CORP.
PACKERS AND CRATERS
EXPERIENCED AND LEARNERS.
61 hours' pay for 54 hours' work.
Corner Jackson-Damen
OPEN 8-5 MON. THRU SAT.

GROCERY clerk—Experienced. A. J. Bonfig, 1159 N. State-st. Sup. 3363.

Industrial Accountant
for system installation work on permanent staff national accounting firm. Must have exper. in design and operation of standard cost systems. $4,500 to $5,000. Address F G 353, Tribune.

JEWELRY SALESMAN
EXPERIENCED. TOP SALARY.
176 N. State-st. Dea. 0723.

JUNIOR ACCOUNTANT
Experience in billing and accounts receivable for sub-contract office, prominent manufacturer in the aircraft field. See Mr. E. A. Straubing.
LEAR AVIA, INC.
520 N. MICHIGAN-AV.

LIKE TO KEEP MOVING?
Here's permanent, pleasant work with good pay, 5 day 40 hour week, for active young men, 18 to 45, in mailing room of centrally located Publishing House. Convenient to all transportation. Experienced or inexperienced. SEE MR. ASHTON, DAILY, 8 TO 5.
COMMERCE CLEARING HOUSE, INC.
214 N. MICHIGAN-AV. STA. 6800.

LOAN MAN.
To manage collection dept.
Apply in person.
PERSONAL FINANCE CO.
4010 W. MADISON-ST.

Mailing Room Supervisor
Exp. in handling help. Must know postal regulations. This is a permanent and post-war position for the right man. Apply 7 E. Harrison-st.

MAIL CLERK
48 hr. week; defense plant; gd. working conditions. Mr. Walters, MERRIMAC 2600. 2200 N. NATCHEZ-AV.

MAIL and supply room clerks—5 day week. 168 No. Michigan. Miss Shenk.

MANAGER mailing room operating mimeograph and addressograph mach. Will teach if otherwise qualified. Apply in person, Nat'l Retail Furniture Assn., 666 Lake Shore-drive.

MAN—Large hotel can use 2 men for desk and clerical work; no exp. nec.; paid while learn.; future assured; short hrs.; ins.; vac. with pay. See Mr. Crawford, Englewood Arms hotel, 824 W.62d. Nor. 7890

MAN—Any age if in good health, light work in filing department; permanent; no experience necessary. Insurance Co., 231 S. La Salle-st. Room 1624.

MAN to type and ans. phone—6 to 11 p.m. No obj. to phys. handicap. Steady. Address H 508, Tribune.

MAN—21-40, draft exempt and interested in becoming associated with a large financial organ. that can offer a future. We will train such a man for an executive position where earnings will far exceed the average. Must have car. Gd. starting salary, with increase as merited and generous car allowance. Apply in person, COMMONWEALTH LOAN CO., 3166 N. Lincoln-av., Rm. 224.

MAN
For loop camera store.
Call Dearborn 1024.

MAN—Part or full time; to work in liquor store; no experience; good pay. 1649 Division.

Material Control Clerk
Experience desired in manufacturing work; 100% war work; excellent peace time opportunities.
MFG. INDUSTRIES,
30 W. LAKE. MR. CRANE.

MEN . . .
Don't worry about layoffs.
We have a job
For You
SALESMEN FOR:
BOOKS.
STATIONERY.
MEN'S FURNISHINGS.
MEN'S UNDERWEAR.
DELICATESSEN.
BUTTER AND EGGS
PORTERS.
PACKERS.
VEGETABLE STOCKMEN.
WINDOW TRIMMER'S HELPER.
BUTCHERS.
GROCERS.
MESSENGER.
FREIGHT LOADERS.
CHECKERS.
SHIPPING CLERK.
WRAPPERS.
SORTERS.
INTERIOR DISPLAY.
SPRAY MEN.
PACKAGE HANDLERS.
TOY ASSEMBLERS.
WHEEL GOODS MAN.
EMPL. DEPT., 9TH FL.
GOLDBLATT BROS.
STATE & VAN BUREN

MEN & BOYS
FULL OR PART TIME
ORDER FILLERS.
STOCK MEN.
LINOLEUM CUTTER.
CARPET SEWER.
Choice of Hours
8 to 5 p. m., 8 to 1 p. m., 1 to 6 p. m
Apply MR. HERRING, 3D FLOOR.
1500 S. WESTERN-AV.

MEN
Able bodied; no exp. required; as stock men, packers, checkers, freight handlers, in 99 year old wholesale book and stationery house; plenty of overtime at time and one-half.
A. C. McCLURG & CO.
333 EAST ONTARIO.

MEN.
No Age Limit
Automatic Pay Increases
No Heavy Work
WESTERN UNION TELEGRAPH CO.
Apply Mr. Cougill, 417 La Salle.

MEN.
We are interested in men to work in our shipping department; light work; good pay; time and a half for overtime; wonderful opportunity to advance in other depts. T. Stone, Consolidated Millinery Co., 18 S. Michigan, 7th floor

MEN
White; permanent position; stock in sales dept.; good salary; good opportunity. 65 E. South Water-st., Room 703.

MEN'S FURNISHINGS SALESMAN.
Exper.; permanent; excellent opportunity. BROTMAN'S MEN'S WEAR STORES. 3230 W. Madison-st.

MEN—Gen. office work; good at figures, able to type; perm. positions. Apply: 23 N. FRANKLIN-ST.

MEN, WOMEN—Any age, for evening work, 5-9 p. m., as collectors. No dead accts. 1434 Montrose. Lon. 4115.

MESSENGER—Elderly man for work in loop office; 5 day week; $85 per month. Address F G 267, Tribune.

MILLS
We need at once for essential war work. Excellent working conditions and post-war future. TIME STUDY ESTIMATOR, capable of estimating from standard data. TIME STUDY MAN. Thorough knowledge of machine shop practices.
MILLS INDUSTRIES, INC.
4100 FULLERTON-AV.

MR. N. SAYS
"IT'S LIKE A BONUS"
His family has been buying from Montgomery Ward for years so he really appreciates the liberal employe discount he gets now that he's working at Ward's. "It's like getting a bonus," says Mr. N., to save so much on everything we buy, particularly at Christmas time."
And Mr. N. can tell you of other advantages of working at Wards . . . good pay, frequent wage increases and a real opportunity for the future.
Assemblers—Mdse. Examiners—Mdse. prep clerk—Catalog sales clerks—Messengers—Packers—Supply men—Rackers—Stock men—Utility clerk. Scalers—Order checker and packer—Freight handler—Bus boy—Receiving clerk—Window Display Men—Window Washers—Silk Screen Washers—Auditor—Rate Clerk—Bookkeeper—Appliance Repair Man—Watch Repair Man.
MONTGOMERY WARD & CO.
Employment Offices, 2d Flr.
8:30 A. M.-8 P. M.
Saturday Until 2 P. M.
618 W. CHICAGO-AV.

NEWSPAPER AGENCY
requires hard working young man with car. Home delivery field. Steady position. Good future. Salary $3,000 per year and bonus. University 1423.

HELP WANTED—MEN

Stores and Offices.

MILLINERY PACKERS
A good job for a good man, or an intelligent boy; will teach if inexp'd; the work is light; excellent opportunity for advancement to other depts.; time and ½ over 40 hours.
MILLINERY STORES, INC.,
3D FLOOR. 35 S. WABASH.

OFFICE EQUIPMENT
Salesmen wanted with knowledge of systems, business equipment or office furniture. Starting salary up to $50 wk., depending on experience. Age 30-50.
RM. 334 53 W. JACKSON

ORDER FILLERS
Knowledge of music preferred. Stock boy in wholesale music dept. LYON & HEALY, 243 S. WABASH.

ORDER FILLERS—PACKERS.
Gd. working cond.; overtime over 40 hrs.
REMIEN KUHNERT CO.,
63 W. GRAND-AV.

Paint Clerk or Salesman
Fam. retail and painter trade. Exc. opp. Overtime after 40 hours.
REMIEN & KUHNERT CO.
63 W. GRAND-AV.

PHOTO Engraving bill and order clerk. Must have thorough knowledge of business. John & Ollier Engraving Co., 817 W. Washington.

PORTER
For exclusive women's apparel shop. Draft exempt. Good salary; pleasant working conditions. Apply 3d floor.
BLUMS-VOGUE.
624 S. Michigan Blum Bldg.

PORTER—Expd., for small office. Steady position, 5 day week. 2700 N. Karlov.

PORTER—Can be elderly man. Bring references. Sargent's Drugstore, 23 N. Wabash.

Purchasing Agt.-Expediter
Medium size metal mfg. co. now manufacturing its standard line of products; 100% for war effort; ex. post-war prospects. Salary commensurate with exp. and ability. Draft exempt. Write fully describing qualifications and salary desired. Address F J 494, Tribune.

Railroad Office Help
MILWAUKEE R. R.
FREIGHT TARIFF RATE CLERKS.
INTERLINE DIVISION CLERKS.
MISCELLANEOUS CLERKS.
OFFICE BOYS AND MESSENGERS.
I. B. M. MACHINE OPERATORS.
JANITORS—ELEVATOR OPERATORS.
Free Milwaukee Railroad Suburban Transportation
Apply Room 67.
2423 SOUTHPORT-AV.

RATE CLERKS
FULL AND PART TIME.
FAMILIAR WITH IOWA,
WIS., AND MINN. TERRITORIES.
GATEWAY CITY TRANSFER CO.

RATE CLERK
Experienced, for large interstate motor carrier. Good starting salary.
Olson Transportation Co. Monroe 2662.

RATE MEN—2; at least 5 years' truck exp. Under 30, draft exempt; junior position salary up to $200. Senior $250; physical disability no handicap. Write full details. ADDRESS F G 268, TRIBUNE.

RATE clerk—Must be experienced; preferably draft exempt. C. A. Conklin Truck Lines, 3515 Wentworth-av.

RETAIL clothing salesman—Expd., must be of good appearance and have a thorough knowledge of style clothing. If you are the man we want, we offer the best paying position in the city; our employees know of this ad. State full particulars. ADDRESS F G 373, TRIBUNE.

SAFE Deposit Vault Attendant—Near North side. Experienced or will train. Address F B 55, Tribune.

SALESMAN—Retail clothier; experienced; very good pay for right man. Pollack & Neelson. 330 S. Franklin.

SALESMAN—For men's furnishings dept. No age limit. $30 per week. Stein's Dept. Store, 425 W. North-av. Mohawk 6761.

SALESMEN—Exp.; $40-$45; men's furnish. Also part time. LELEWER, 101 S. Clark.

SERVICE MAN—Must have driver's or chauffeur's license; good salary. UNITED BEV. CO., 1251 S. MICH.

SHIPPING CLERK
Prefer man with cleaning and dyeing experience [but not necessary].
AMERICAN PNEUMATIC.
3920 Armitage. Alb. 0171.

SHIPPING CLERK
No experience nec. Good salary and hours. Apply Mr. Bristol, 19 N. Dearborn.

SHIPPING clerk—Good man for small, busy place; essential; good salary; vacation; good chance adv. The war does not affect our business. Address F J 260, Tribune.

SHIPPING clerk and packer—Essential industry; post-war future; good salary. 1900 S. STATE.

SHOE SALESMEN
Exceptional opportunity. Excellent guaranteed salary. Steady or part time work. APPLY.
MALING BROS.
811 S. WABASH.
34 S. STATE.

SHOE salesman—Exp.; draft exempt; high salary; steady position. Address F J 442, Tribune.

SPIEGEL'S
PERMANENT POSITIONS AVAILABLE
BIN GENTS.
MESSENGERS.
ORDER FILLERS.
PACKAGE ASSORTERS.
ORDER CHECKERS.
PRE-ASSEMBLERS.
FLOOR RECEIVERS.
PRE-PACKERS.
SPIEGEL'S
1038 W. 35TH-ST.

SPORTING GOODS
SALESMAN MANAGER
IN LEADING CHICAGO STORE. MUST HAVE MANAGEMENT ABILITY. EXPERIENCE IN ALL LINES OF SPORTING GOODS, GOLF EQUIPT., PHOTOGRAPHIC GOODS, FISHING EQUIPT., AND FIREARMS ESSENTIAL; FINE SURROUNDINGS; LARGE DEPT. GIVE FULL DETAILS, INCL. DRAFT STATUS, EDUCATION.
ADDRESS F L 496, TRIBUNE.

STATIONERY AND OFFICE SUPPLY MAN.
With retail stationery store experience, to assist manager in shipping, receiving, stock, sales, purchasing, and store management. Interesting work affording endless variety and very liberal starting salary for right man. Permanent, with rapid promotion. Our employees know of this advertisement. Address F L 572, Tribune.

STOCKKEEPERS
ESSENTIAL WAR WORK. APPLY
THE PULLMAN CO.
Storekeeper's office, Root and Dearborn or 2154 Archer-av., or 327 W. Roosevelt-rd., or 423 N. Sacramento-av.

STOCK ROOM CLERK
Alert man; draft free; between ages 21 to 35; to handle office stationery and supplies; excellent opportunity to advance to other positions with this firm; good salary; loop office. Call MISS SCOTT, DEAR. 8260.

STOCK packer and assistant shipping clerk in small shipping dept. The food business is essential and always busy. For dependable, hard worker, prospects for adv good. Vacation. No experience neces. Address F J 251, Tribune.

TAILORING SALESMAN.
Old established firm located in Davenport has opening for man to handle retail trade. Salary and comm. Address with full particulars. H. H. Loeff, 339 W. Van Buren-street, Chicago.

THE ROAD TO SUCCESS
STARTS AND ENDS
AT THE
CHICAGO MAIL ORDER CO.
Order filling, Warehouse work, Servicing, Stock handling, Messenger work, Receiving, R. G. stock, Mail bagging, Printing, Inventory, Car loading, Weighing, Dispatching, Shipping room, Light stock work, Paper cutting, Packing room, Building maintenance, Watchmaking, Rug cutting, Linoleum cutting, Tailoring, Elevator Porter work.
Apply Daily
from 8 A. M. to 4 P. M.
Saturday to Noon
Bring birth certificate if under 18.
511 S. Paulina-st.

STOCK MAN
to work in woolen dept. of tailoring co No exp. nec. Steady work.
3300 W. 23d, cor. Spaulding.

HELP WANTED—MEN

Stores and Offices.

TIMEKEEPER
Experienced, with timekeeping pay roll cost work in essential industry, 100% war work. Time and ½ after 40 hours. Gratis group insurance. Good position for one who can qualify. E. M. Weymer Co., 2820 W. Grand-av.

TYPIST
Night shipping dept., 4:30 to 12:30; good pay; 100% war work; age no barrier. Apply employment office.
HALLICRAFTERS CO.,
5025 W. 65th-st.

Typist—Order Writer
70c per hr., time and ½ over 40; 44 hrs. per week. Apply North Pier Terminal, 509 E. Illinois.

TODAY AT
MARSHALL FIELD & CO.
The following permanent positions are now open. You do not necessarily need previous experience to qualify for such positions as:
FOOD RUNNERS.
FURNITURE HELPERS.
PLATFORM MEN.
TRUCKERS.
AUTO BOYS.
ORDER FILLERS.
OPENERS.
BUS BOYS.
RECEIVING CLERKS.
FREIGHT ELEVATOR OPERS. [We Train.]
CHECKROOM HELP [We Train].
Apply EMPLOYMENT OFC., 3D FL.

6 P. M. to 10 P. M.
TWILIGHT SHIFT
No Experience Necessary
We Will Train You as
Order Fillers, Stock Helpers, Packers, Checkers, Shipping Clerks, Receiving Clerks, Truckers, Bill Filers, Merchandise Assemblers.
Convenient Loop Location
Interviews during day or until 9 p. m. any day this week.
EMPLOYMENT DEPT.
BUTLER BROS.
426 W. RANDOLPH-ST.

Executives and Managers.

General Superintendent
ALSO
Chief Inspector
TOOLS, JIGS, FIXTURES.
CHICAGO MANUFACTURER.
POST-WAR FUTURE.
Address F L 581, Tribune.

INSPECTION SUPERVISOR
First rate executive wanted, capable of directing an organization of several hundred people. Must be familiar with all types of inspection. This is a top job for the right man at the Dodge Chicago plant, one of the finest in the world. Please apply by letter only—writing fully, in confidence. ADDRESS F J 375, TRIBUNE.

EXECUTIVE INDUSTRIAL ENGINEER
Unusual opportunity with well known management engineers engaged in war industries as supervisor directing field engineers; qualifications, engineering degree and all-around experience in major industrial engineering phases; ability to write reports and direct engineers req.; expenses, excellent salary. Address F J 441, Tribune.

TAXATION-PUBLIC AFFAIRS MANAGER.
Long established middlewest civic assn. seeks man 30-45 to head dept. handling state & federal tax program. Requires good education, tax or tax research experience; personality; ability sell groups facts developed. Opportunity permanent future. Write personal history, education, salary, experience. Enclose photo. Address P 496, Tribune.

THE FIRESTONE TIRE & RUBBER CO.
needs retail store mgrs.; exp. in tires, batteries, paint, hardware, or allied lines helpful but not essential; a permanent connection with exc. future; take part in great retail expansion program; salary and expenses while training. Apply La Salle Hotel, Room 103, Friday, Nov. 12, 4 to 9.

Asst. General Storekeeper
PREFER MAN FAMILIAR WITH THE AUTOMOTIVE INDUSTRY.
THE BUDA CO.
MANUFACTURER OF DIESEL AND GASOLINE ENGINES
HARVEY, ILL.

CREDIT EXECUTIVE
A man over 38 with executive experience in industrial credit to manage credit activities in an essential national organization serving dairy, beverage, and other food industries. State age, experience, salary required, and enclose snapshot. Address F A 115, Tribune.

MAN OR WOMAN
TO HEAD DISPLAY DEPT.
For an important women's ready-to-wear store. If man, must be draft proof. State age, experience and salary expected. Replies confidential. Address F G 435, Tribune.

PROCESS ENGINEER
Excellent opportunity with a metal mfg. concern established over 70 years, currently in 100% war work; graduate mechanical engineer or practical equivalent. Address E D 566, Tribune.

OFFICE MANAGER
and accountant; expd.; force 80; perm.; western sub.; start $3,500; draft exempt; submit details. Address F G 200, Tribune.

Boys.

BOYS, 16 OR OVER
NO EXPERIENCE NECESSARY.
MAIL ROOM AND MESSENGER WORK.
SALARY $88.50 A MONTH. APPLY
FAIRBANKS, MORSE & CO.
ROOM 211-A. 600 S. MICHIGAN.

BOY—To learn lens grinding; permanent, light work in good surroundings. This is a wonderful opportunity to learn a good trade. Your future will be assured. AMERICAN OPTICAL CO., 718 W. 63d-st.

USHERS
Full or part time employment; days or eves., in loop or neighborhood theaters. Hours to suit your school program or convenience. Apply Room 300, 177 N. State-st., Balaban & Katz Employment office.

BOYS
17 years or older. Sprayer's helper, wrapping, etc. 65c per hr. to start. Hours 8 to 5:30. Sat. 8 to 4:30. $38.67 a week. After 2 weeks raised to 70c per hr. or $41.65. 1750 Carroll-avenue.

ASSISTANT WRAPPER
in shipping dept.; boy or draft exempt young man; permanent; starting salary $28.75 wk. Natl. Safety Council, Civic Opera Bldg., 20 N. Wacker-drive.

BOYS
intelligent and willing workers, to learn machinists' and electricians' trades; more than average salary; quick advancement. 101 S. Wells.

BOYS OR MEN—COLORED
for work in food factory. Good pay. Time and a half for overtime.
Room 701. 564 W. Randolph-st.

20—PIN BOYS—20
MAKE $5 TO $10 PER DAY.
Full or part time.
MARZANO'S, 3323 W. 63D-ST.

SCHOOL BOYS
Afternoons and Saturdays; light, clean work in store or delivering small parcels downtown. A. Starr Best, 11 N. Wabash.

BOYS
for work in defense plant; 60c hr., 49 hr. wk. with time ½ for over 40 hrs. Apply F. B. Redington Co., 112 S. Sangamon.

BOY—White, 16 years, wrap glassware; light work; opportunity to learn glass blowing trade; permanent; good transportation; $26 per week. Specialty Glass Co., 536 Lake Shore-drive.

BOYS—AFTER SCHOOL
and all day Saturday; light bench assembly; no exp. necessary; good wages. Automotive Utilities, 117 N. Desplaines.

MESSENGER—For inter office and shipping dept.; marvelous opportunity for right party. Ask for Mr. Cooper, 179 N. Michigan-av., 5th floor.

BOY—As helper in printing plant pressroom. No exp. necessary. Steady day work. Good wages. Midwest Offset, 817 W. Washington.

BOY—17 yrs. old, office work; 40 hour week, time and ½ overtime. See Mr. Kavolis, Truck Rail Terminals, 400 W. Kinzie.

ORDER pickers and stockroom workers. Continuation school boys. N. SHURE CO., 200 W. ADAMS-ST.

BOYS—White; ambitious; to fill orders in linen supply; 44 hours per week; $25. APPLY 711 ROOT-ST.

BOYS—For light factory work. Defense plant. Time and a half overtime. Apply at once. 2457 S. MICHIGAN, 2D FL.

BOY [white]—Light work in novelty factory; 5 day, 40 hr. week; 60c hr. 325 N. Wells-st., 8th fl. Sup. 6076.

BOYS—16 years old, to learn mechanical dentistry; good pay while learning. 185 N. Wabash, Rm. 1016. Rand. 5228.

PARTS boy—To learn service station work; salary to start, $22 wk. Fred Ex. 301 E. Ohio-st.

BOYS—For after school work and Sat. in shipping room and factory; hours, 2-7 p. m. 3207 S. Shields-av., 2d floor.

BOYS—Errands; in loop; $21.50 a week. Low's, 223 W. Madison.

HIGH school boys—Work after school; 2 days and Sat. Address F J 256, Tribune.

PINSETTERS—Evening wk.; col. Jeffery Bowling Alley. Plaza 9073. 1946 E. 71st.

OFFICE Boy or Girl—After school and Saturday. Apply Rm. 223, 737 N. Michigan.

BOY or Man—Inside and outside work. New Era Typesetting Co., 117 N. Wells.

OFFICE boy—Ambitious colored boy preferred. Samuelson, 343 S. Dearborn.

HELP WANTED—MEN

Boys.

CAMPBELL SOUP COMPANY.
BOYS—16 YEARS AND OVER.
PACKERS.
FEEDERS.
TRUCKERS.
SERVICE.
CONVEYER.
CAN OPENING.
PEELING MACHINE OPERATORS.
Excellent wages and oppor. for production bonus; time and one-half for overtime; 10% bonus for night work; uniforms furn. and laundered; surface lines to door. Bring birth certificate or draft reg. card.
CENTRAL DIVISION.
2550 W. 35TH-ST.

BOYS 16 AND 17
PROOF PRESS BOYS.
MATERIAL HANDLERS.
JOGGERS.
FEEDERS.
PILERS.
INSPECTORS.
BUS BOYS.
Day or night shifts.
Mechanical or nonmechanical work.
R. R. DONNELLEY & SONS COMPANY
22D-STREET AND THE LAKE.

SHIPPING CLERKS
STOCK HANDLERS
FOR WAR PLANT.
NO EXPERIENCE REQUIRED.
GOOD STARTING RATE.
SHURE BROTHERS
225 W. HURON, 4TH FLOOR.

BOYS
Here's an opportunity to start a successful career in insurance as MAIL AND OFFICE BOY. EXC. SAL.; PAID VACATION; SICK LEAVE; FREE LIFE INS.; RETIREMENT AND HOSPITALIZATION INS.; LOOP OFFICE; NR. ALL TRANS. Get yourself a good job now and for after the war. Apply Rm. 1763, 221 N. Salle, or telephone Franklin 7230.

Air Cargo Handlers and Airplane Cleaners
for American Airlines Flagship Fleet. Applicants must be over 16 years. Assignments at Municipal Airport on 48 hr. wk. Salary $104 mo. Those in essential industry will not be considered without certificate of availability.
AMERICAN AIRLINES, INC.
Personnel Dept., 430 N. Michigan.

BOYS—MEN
BOYS OVER 16 — MEN TO 50,
IN our ROTOGRAVURE PLANT.
NO EXPERIENCE NECESSARY.
WE WILL TEACH YOU; PERMANENT.
CHICAGO ROTOPRINT CO.
4601 Belmont-av.

BOYS
FOR GENERAL OFFICE WORK; NO EXPERIENCE REQUIRED; GOOD OPPORTUNITY FOR ADVANCEMENT; $86-$93 MONTH.
THE PULLMAN CO.
220 S. STATE. ROOM 902.

PACKER
BOY OR YOUNG MAN
FOR SHIPPING ROOM,
40 HOUR WEEK
$20 PER WEEK
VENUS FOUNDATION, 6TH FLOOR,
123 N. WACKER, COR. RANDOLPH.

BOYS, 17 YRS. OR OVER
NO EXPERIENCE NEEDED.
Top Starting Pay—for
MAIL CLERKS
HOURS 8:30-5:15; 6 DAY WEEK.
Hotpoint, 5660 W. Taylor

BOYS—MEN
17 TO 65, FOR WAR WORK.
LIBERAL SALARY.
WEEKLY BONUS AND OVERTIME.
ALSO BOYS FOR
AFTER SCHOOL WORK.
660 W. GRAND-AV.

BOYS
16 YRS. OR OVER FOR LIGHT FACTORY WORK IN ESSENTIAL INDUSTRY; 5 DAY WEEK WITH OVERTIME AFTER 40 HRS. APPLY
2501 WASHINGTON-BLVD.

BOY—To work in drug store after school. 4000 Montrose-av.

Professions and Trades.

ACETYLENE welder—Plenty hours; good pay. Overland Electric, 4858 W. Lake.

AIR CRAFT WORK
Men to be trained for burring and filing aluminum castings. Starting rate $43.75 for 55 hr. wk. Day work.
VANDERCOOK & SONS
900 N. KILPATRICK.

APPRENTICE for die casting dies and bakelite molds; H. S. educ.; must be draft exempt. 2522 Lawrence-av.

ARC WELDERS
STEEL LABORERS
Experienced or Learners
UPSET OPERATORS
HEATERS
BONUS ON PRODUCTION RUNS.
MACHINISTS
FITUP AND LAYOUT MEN
58 hour week.
10% night premium.
Kelly O'Leary Steel Works
ESTABLISHED 69 YEARS.
5757 West 65th-st.
Apply daily 8 a. m. to 8 p. m.
Sunday, 9 a. m. to 3 p. m.

ARC WELDERS
WELDERS
HELPERS
SHEET METAL FITTERS
With or without experience.
Day and night work.
Highest pay.
Best working conditions.
INDUSTRIAL METAL FABRICATORS, INC.
2474 S. Ashland-av.

ARC WELDERS
Welders, Helpers, Assemblers. With and without experience. Good wages. Day work; 48 hours per week.
FEDERAL LE MOON, 849 N. Kedzie.

ARTIST.
Advertising agency experience; for medium sized, recognized advertising agency. Inquire Rm. 710 at 664 North Michigan.

ARTIST—For advertising agency. Layout, design, lettering. Excellent opportunity. State 1771.

Assemblers, War Work
GOOD OPPORTUNITY FOR POST-WAR WITH ADVANCEMENT.
ALSO REPAIRMEN, LABORERS, PACKERS, STOCK BOYS, SUPPLY BOYS, TESTERS, SPRAYERS, PRODUCTION CLERKS, STOCKKEEPERS, TRUCKERS, SHOP WORKERS, PAINTERS AND TIGHTENERS, BUS BOY, OFFICE BOY.
EXPERIENCE NOT REQUIRED.
We Train You
Regular wage increases.
Vacations with pay.
Excellent transportation.
Surface and L to door.
Standard Transformer Corporation
1500 N. Halsted

AUTO mechanic—For Chrysler and Plymouth cars. Top salary. Favorable working conditions. Warm bldg. Mr. Gillum, 940 N. Clark-st. Mohawk 4464.

AUTOMOBILE body and fender man—Good working conditions. Warm, well lighted bldg., wooden floor. Top wages. Mr. Gillum, 940 N. Clark-st., Mohawk 4464.

AUTO PAINTER HELPER
75c PER HOUR.
3223 Armitage. Albany 4800.

AUTO MECHANIC
Hiscott's, 1324 Sherman, Evanston. Uni. 3958 or Uni. 5392.

AUTO MECHANIC
New and used. Gd. working cond. and salary. 1640 W. Ogden-av., cor. Monroe.

Auto Body and Fender Man
$1.25 PER HOUR.
3223 Armitage. Albany 4800.

AUTO MECHANICS.
SOUTH SHORE BUICK, INC.
1441 E. 75TH-ST.

AUTO mechanics—Highest salary paid. Perfect working conditions. Tauber Ford Dealer, 6035 Broadway.

AUTO MECHANIC.
Must be thoroughly expd.; high salary; private shop. Hollycourt 6845. Leo.

AUTO GREASER.
SOUTH SHORE BUICK, INC.
1441 E. 75TH-ST.

AUTO mechanic—Steady work; earn $100 or more per wk. Ford dealer. 3145 S. Oak Park-av. Berwyn 6234.

AUTO greaser—75c per hr. Ford dealer. 3145 S. Oak Park-av. Berwyn 6234.

AUTO mechanics—Days; $55 to start; must be experts. 3853 Lawrence.

AUTO radiator man—Experienced. Wolfe's Auto Radiator Service. Republic 3795.

AUTO garage porter—Top pay; steady. 4117 Broadway.

AUTO mechanic—Permanent; good pay. AMERICAN CLEANERS, 4250 W. Lake.

AUTO mech.—Old estab. concern. Earn as high as $85 per week. Ave. 1904.

AUTO mechanic—Exp.; good salary; steady. Burke Motors, 6455 S. Western.

AUTOMOBILE washer—Good pay; steady work. Call Rog. 6125.

AUTO washer for loop garage—Expd.; good pay. 125 S. Wabash. Conviser.

AUTO mechanic—$1.50 per hour; essential industry. Cicero 5440.

AUTO mechanic and assembler — Steady. Silver Car Service Co., 326 W. North-av.

HELP WANTED—MEN

Professions and Trades.

AUTOMATIC SCREW MACH. OPERATORS
Greenlee, New Britain, Gridley, and Conomatics; 6 spindle.
DAYS AND NIGHTS.
EXCELLENT WAGES.
MUST BE EXPERIENCED.
Write or call Personnel Dept.
TROPIC-AIRE
4501 W. Augusta-blvd. Spauld. 2300.

AUTO MECHANICS
CAN EARN TO $90 WEEK.
AUTO FENDER MAN
CAN EARN TO $90 WEEK.
AUTO PARTS MAN
CAN EARN TO $50 WEEK.
PLUS BONUS, VACATION WITH PAY.
FITZPATRICK PONTIAC DEALER.
7727 S. ASHLAND

AUTO MECHANICS
We have an opening for two experienced mechanics who want PERMANENT POSITIONS with excellent surroundings and congenial fellow workers. Essential industry. Hourly basis with time and a half for overtime.
J. A. LAVERY MOTOR CO.
18 years in the same location.
6127 COTTAGE GROVE-AV.

AUTO MECHANIC
Exceptional opportunity for ambitious man who wants to be more than a greaseball. This is not service work. Right man will start as assistant foreman in factory rebuilding auto parts. He will be quickly advanced according to ability. This is a very essential industry. Yet post war opportunities are even greater. All replies held strictly confidential. State age, experience and qualifications. Address F J 428, Tribune.

Auto Body and Fender Men
[3]; essential industry; 48 hr. wk; 1½ for overtime; chance for a perm. post-war connection with the largest auto reconstruction shop in metropolitan area; highest rate of pay; best of working con.; vac. with pay. Apply in person to our shop superintendent.
Car Service, Inc., 1911 S. Indiana.

AUTO MECHANICS
Experienced on Fords; top wages; time and ½ after 40 hrs.; life, health, accident, hospital insurance and other benefits such as laundry, etc.; plenty of work; exc. work. cond.
LITSINGER MOTOR CO.,
925 W. JACKSON.
25 yrs. authorized Ford Dealer.

Auto Parts Manager
Chevrolet dealer—excellent opportunity for expd. parts man; fine working cond.; vac. with pay; free hospital insurance for entire family; perm. position with long estab. company. Lewis, 3400 Ogden.

AUTO MECHANICS
Openings for several mechanics in various parts of the city.
Essential permanent food industry.
MINIMUM WAGES $54.50 WEEKLY.
Apply The Borden Co.
Chicago Milk Division, 2d Floor,
2235 W. Harrison-st., 9 a. m. to 4 p. m.

AUTO MECHANICS
Steady work; can make $85 or more per week; clean, warm shop.
HUB MOTOR CO.
FORD DEALER.
2473 Milwaukee. Cap. 1100.

AUTO FORD PARTS MAN
Experienced; good salary and bonus.
LAWDER BROS., INC.
6900 VINCENNES-AV.

AUTO MECHANIC
Essential industry; guaranteed salary and bonus; can earn up to $85 week. Oldest dealer on north side. See Mr. Lovejoy. WARNER PONTIAC SALES. 3645 N. Southport. Bit. 7120.

Auto Radiator Repair
EXPERIENCED MEN; PERMANENT.
TOP SALARY PLUS BONUS.
UNITED STANDARD PRODUCTS, INC
2520 S. WABASH.

AUTO MECHANIC
Steady man; best proposition in Chicago. Our men make up to $75 per week. General Motors exper. pref. but not necessary.
PEOPLE'S PONTIAC,
3152 OGDEN AT KEDZIE.

AUTO MECHANICS, MACHINISTS, AND APPRENTICES—All work at benches; no exhaust fumes or work under cars or trucks; 90c per hour; 48 hr. week, time and ½ over 40 hours; essential industry; post-war future. Apply 1900 S. STATE.

AUTO Body and Fender Men—Need 2 good men to work in warm comfortable mod. shop. Excel. equip. Top wages, chance to average $90-$100 wk. Perm. Broadway Chevrolet, 6317 Broadway, just So. of Devon.

Mr. Auto Mechanic—Come In and Make $125 Week
Our business is good, war or no war.
2452 S. MICHIGAN-AV. CAL. 7022.

AUTO MECHANIC.
1st class, for Oldsmobile shop. Our men are making as high as $85 per week. Fine working conditions.
STEELE MOTORS, 2484 MILWAUKEE.

AUTO MECHANICS
Expd.; steady; $50 minimum guaranteed.
MIDWAY CHEVROLET,
6529 COTTAGE GROVE.

AUTO MECHANIC
for laundry; highest salary; steady. Eagle Laundry, 2750 W. Roosevelt-rd.

AUTO porter—White or colored; good pay; excellent working conditions; 48 hour week; no Sundays; vacation with pay. Gordon Buick, 6637 S. Western.

AUTO MECHANICS
Good pay. Apply at once Division Auto Construction, 2435 W. Division.

B. & S. SETTER
A-1 man as setter and trouble shooter; steady, day job; ideal conditions. Top pay.
Allied Screw Machine Co.
609 W. LAKE-ST.

BAKER—1st class, on bread and rolls. Gd. wages, good working conditions. Start 12 midnight. 1536 Belmont.

BAKER—All around, man or woman; good wages. Corinne's Bakery, 1907 Central, Evanston. University 7870.

BAKER—All around; bench and oven work. $65; start 4 a. m. 2465 Lincoln-av.

BAKER—Top wages; steady work. Apply 550 N. Dearborn-st.

BAKER'S HELPER—Bench work; bread and rolls. Ergo's Bakery. Pul. 1774.

BAKER—Experienced for cakes; day work; good pay. 3000 W. 41st-st.

BAKER—All around; to work night 1st haul. 5648 S. Racine-av.

BAKER—On cakes; day work; $50 week; small shop. 2054 Webster. Hum. 1749.

BAKER—1st hand on bread, rolls; night work; $75 week. 4902 W. 14th-st., Cicero.

BAKER—1st hand; top wages. Hegel's Bakery, 420 N. Austin-blvd.

BAKER—3d hand; good pay. 2976 Milwaukee-avenue.

BAKER—Experienced, all around; gd. pay; steady job. 6338 S. Ashland.

BAKER—1st hand; $65 wk.; no Sundays. 4014 W. Armitage. Belmont 4373.

BAKER—On cakes, and all around man. Good salary. 1232 N. Pulaski. Spa. 4168.

BAKER'S helper—Steady; good pay; day work. 3327 Lincoln-av.

BARBER—Will pay top wages and guarantee percentage. 1854 W. 59th. Rep. 6603.

BEAUTY operator—80c hr.; 40 hrs.; guar. $32 plus com.; 4½ days wk. Capitol 3121.

BINDERY HELPERS
PRESSROOM HELPERS
CAR UNLOADERS
STOCK HANDLERS
SHIPPING ROOM HELP
No Experience Needed
ALSO,
TRIMMING MACHINE OPERS.
FOLDING MACHINE OPERS.
FLAT CUTTERS.
UNION SCALE PAID.
CUNEO PRESS
465 W. Cermak, 2d Flr.

BODY AND FENDER MEN
$1.25 to $1.50 an hr. 6023 Cottage Gr.

BODY and Fender Man, also Trimmer. Essential work; good pay. Gary 6211.

BOY or young man—For chemical work Warner Electric Co., 663 N. Wells.

BREAD SPONGER
This is a good paying job for some one who is capable of mixing all kinds of bread and roll dough. Schlosser's Bakeries, 4822 Lincoln-av.

BRICKLAYERS—[2], Steady. Maintenance and repair work. 6503 Cottage Grove.

BROWNE & SHARPE operator and setup man—If you are interested in a positive post-war future we offer exc. oppor. for man with proper exper. Monarch Screw Mach. Prod. Co., 711 W. Lake. Mon.7900.

Butcher's Assistant
Hotel or Restaurant Expr.
HENRICI'S
67 W. Randolph-st.

Butchers and Managers
Good, steady positions for exprd. men. Okay Meat Shop, 4664 Broadway.

BUTCHER.
Experienced. Fine working conditions. Steady job. Morgan Grocery Co., 1518 E. 53d-st. Hyd. 4700.

BUTCHERS—A1 meat cutters. Good pay. Foreman's Market, 6107 W. Addison. Kildare 6667.

BUTCHER—Steady; good pay. 3536 Irving Park-rd. Keystone 5430.

BUTCHER—Expd. J. Caliendo, 6757 Stony Island. Hyd. 8200.

CABINET MAKERS.
Experience, age no handicap; air craft industry; steady work, with good pay. Call or write Mr. Dubonn, Hyde Park 6631. 6911, South Chicago-avenue.

HELP WANTED—MEN

Professions and Trades.

CAR CLEANERS
NO EXPERIENCE NEEDED.
ESSENTIAL WAR WORK.
MECHANICS
ELECTRICIANS
UPHOLSTERERS
LIMITED EXP. ONLY REQUIREMENT.
THE PULLMAN CO.
Consumers Bldg., Rm. 1520
220 S. STATE OR 2829 W. MADISON.

CAR WASHERS
Steady work; salary and bonus.
Apply Yellow Cab Co.
57 E. 21st
6222 S. WABASH.
4950 W. LAKE.
5411 BROADWAY.

CAR WASHER.
Highest wages and commission.
2157 N. Cicero.

CARBURETOR rebuilder—Expd. on Ford, Chev. and Plym. carburetors, to be foreman of carburetor shop; top pay; bench work. 1900 S. STATE.

CARPENTER FOREMAN
For reinforced concrete bldg. construction. Chicago contractor on out of town work. Must furnish references. Address F G 444, Tribune.

CARPENTERS—For war housing project, Bay City, Mich.; 6 day week, time and half Saturday. Victory 7100.

CARPENTER—Union, with car; experienced on old work. 1018 N. Clark-st.

CASE MAKER HELPER
One with experience on Sheridan machine preferred. Apply Wilson Jones Co., 3300 Franklin-blvd.

CENTERLESS AND CUTTER GRINDERS, Day and night shift; good wages and bonus, plus bonus for night work; L, street car and bus transp.; will train auto mechanics for this work. Ask for Mr. Sol, 2834 W. Lake. Van Buren 8228.

Checkers—Carriers
STEADY WORK; $125 PER MONTH
FOR 44 HOUR WEEK PLUS
TIME AND ½ OVERTIME.
THE PULLMAN CO.
4053 S. LA SALLE

CHEMISTS
METAL ANALYSIS; MINIMUM EDUCATION ONE YEAR CHEMISTRY; DRAFT DEFERRED OR EXEMPT; LIBERAL SALARY TO QUALIFIED MEN.
PHONE SEELEY 4244.
APEX SMELTING CO.
2537 W. TAYLOR-ST.

CHIEF INSPECTOR
capable of taking charge of inspection on precision aircraft parts and controls. Must have practical mechanical experience. Prefer man 35 to 45.
ADDRESS F G 189, TRIBUNE.

COAL hikers—Full or part time. Advances daily if desired. 1545 S. Cicero-av

COLLECTION MAN
WITH AUTOMOBILE; EXPERIENCED; OUTSIDE WORK; PERMANENT POSITION; ESSENTIAL WORK; GOOD STARTING SALARY AND EXPENSES.
ROOM 236. 608 S. DEARBORN.

COMMERCIAL refrigeration service and shopmen—Union shop; top wages; plenty of overtime. Address F G 296, Tribune.

CRATERS FOR FURNITURE.
Zangerle & Peterson. 2164 Clybourn.

CUTTER-SPREADER
for cotton materials; good earnings; permanent employment.
E. R. MOORE CO. 932 W. Dakin.

CUTTER GRINDERS
ADCO PRODUCTS, 3232 N. Kilpatrick. Must be experienced; top rates to qualified men.

CUSTOM CUTTER.
Special order. Men's uniforms. Mr. Bell. 189 W. Madison, Rm. 310.

DECORATORS—Expd.; good pay. Wellington Arms Hotel, 2970 Sheridan-rd.

DENTAL mechs.—Full time or Sats.; 1½ pay for overtime; ultra-mod. lab.; world's largest plate makers; best wages. AAA Dental Lab., 1573 Milwaukee-av.

DENTAL mechanic—All around laboratory man [private]. Ask for Dr. Maas 334 S. Wabash. Web. 2616.

DENTAL laboratory—Boy or man; exper. or inexp.; to assist in bridge dept. of dental lab. For appt. Dea. 9783.

DETAILERS AND LAYOUT MEN
Who are familiar with railroad equipment, jacks, Diesel and gasoline engines.
THE BUDA CO.
154TH AND COMMERCIAL.
HARVEY, ILL.

DIE MAKERS — $1.60 PER HOUR.
PHONE CANAL 3801.

DOCK FOREMAN
Essential industry; will train; must be able to handle men; near south side. Address F G 570, Tribune.

DRAFTSMEN.
REPAIR MEN.
FIREMEN.
MODEL MAKER.
INSPECTORS.
GENERAL FACTORY.
SHIPPING CLERKS.
INVENTORY CLERK.
TRUCKERS.
INSIDE LABORERS.
[WHITE OR COLORED.]
THESE POSITIONS ARE STEADY WITH NATIONALLY KNOWN ORG'N.
DITTO, INC.
2243 W. HARRISON

DRAFTSMAN AND JUNIOR ENGINEER
Familiar with stamping, welding, and metal fabrication; post-war job. Must be draft deferred. Apply.
John Wood Mfg.Co., Inc.
4435 S. WESTERN-BLVD.

DRAFTSMEN
TOOL DESIGNERS
PROCESSORS
For steady work in well known North Side plant. All positions have post-war opportunities that are unexcelled.
EVERSHARP, INC.
1800 ROSCOE-ST.

DRAFTSMEN—DESIGNERS
How much experience or training do you have? We have need of men having various degrees of skill. Young, aggressive manufacturer offers splendid present and post-war employment. Experience on small light automatic machinery is preferred.
8TH FLR., 823 S. WABASH

DRAFTSMEN
We have openings in essential war work for draftsmen between 21 and 50 years of age. You will be assured of a position after the war in an engineer's department in which experimental development work is continually carried on.
Hotpoint, 5660 W. Taylor

DRAFTSMEN
Designing, layout, and detail.
Must be familiar with small stampings, screw machines, and die casting production tolerances, illustrating and electrical diagrams. War work and overtime.
Apply at front door.
WELLS, GARDNER & CO.,
2701 N. KILDARE.

Draftsman Designer
For south side laboratory; extensive board experience in developing automatic mechanical products from model stage to production. Highest pay; permanent employment; opportunity for advancement.
PHONE MR. DAVIS.
Michigan 0800. Ext. 111.

DRAFTSMEN
for essential industry.
MECHANICAL—Familiar with general industrial layout, piping, and sheet metal details. If you are now employed in an essential industry do not apply.
CORN PRODUCTS REFINING CO.
Room 707. 333 N. Michigan-av.

DRAFTSMAN-DESIGNER
Experienced; knowledge of gen'l and hydraulic mach. and casting designs; also know shop practice; perm. position; old estab. N. side firm; now defense.
HILLS McCANNA CO.,
3025 N. WESTERN.

DRAFTSMAN—Mechanically inclined; some education or exp. in mechanical engineering for tool design dept. in 100% defense plant. Call Haymarket 3710.

DRIVERS—CITY
Only experienced need apply. Bring statement of availability and birth certificate.
APPLY 1 P. M. TO 5 P. M.
KEESHIN MOTORS
221 W. Roosevelt-rd.

Drivers, Helpers, Packers
for Moving.
JACKSON STORAGE & VAN CO.,
112 Burlington-av., La Grange.

ELECTRICIAN — Neon sign service exp., AFL. Lu-mi-nus Signs, 2724 S. Wentworth. Cal. 3826.

ENGINEER
Relief shift and firing; refrigeration exp.; 40 hr. per wk.; member Local 399; $1.15 per hr.; defense plant. Perry Food Products Co., 1400 W. 46th-st.
Phone YARDS 1443.

ENGINEER—Laundry; capable man to take complete charge of boiler room and maintenance of equipment; west side plant. State qualifications, age, and experience. All replies confidential. Address F J 400, Tribune.

ENGINEER
APPLY 211 E. NORTH WATER-ST.
Hibbard, Spencer, Bartlett
SEE MR. G. FREDRICKSON.

Engineer-Maintenance Man
Laundry experience preferred.
Steady, essential industry.
THE PULLMAN CO., 4310 Shields-av.

HELP WANTED—MEN

Professions and Trades.

Engine Lathe Opers.
Vert. Mill Hand
Bench Hands
Precision Inspectors
General Helpers
DEFENSE WORK
GOOD WAGES
HANNIFIN MFG. CO.
621 S. KOLMAR-AV.

ENGINE AND TURRET
LATHE OPERATORS.
FLOOR INSPECTORS
ESSENTIAL INDUSTRY—STEADY
JOBS—TOP WAGES—48 HR. WEEK.
ELECTRO MFG. COMPANY
2032 W. FULTON, 3D FLOOR.

ENGINE LATHE HAND.
ALSO TOOL GRINDER.
Day work; good wages; fine opportunity for reliable, experienced men who also want post-war jobs; company paid group insurance and pension plan; vital industry making own peace time products; 2½ blocks to 63d-st. car. Hoof Products Co., 6543 S. Laramie-av.

ENGINEER—Licensed. Steam. Small plant. Apply 2nd floor, 216 S. Jefferson.

ENGINEER—For oil burning equipment. 1715 W. 74th-st. Republic 8600.

ENVELOPE adjuster—With or without exper., to help on S. O. envelope folding machines; 48 hour week; day work. PACKIT ENVELOPE & BAG CO., 4225 W. Lake.

EXTERMINATOR
Steady or part time work; good wages. Start immediately. Address F J 207, Tribune.

FACTORY HELP
MAINTENANCE MEN with good mechanical sense to oil machines and do general maintenance work.
STOCK ROOM MAN to check, store, and supply materials.
SHIPPING ROOM, packers and order pickers.
MACHINE OPRS. Simple; no specific experience; will train.
PORTER-JANITORS for general clean-up work.
LABORERS for moderately heavy work.
Mostly permanent post-war jobs; opportunity for advancement to higher grade work; near north side; excellent transportation.
THE SCHOLL MFG. CO., INC.,
213 W. SCHILLER-ST.

FACTORY MEN
ESSENTIAL WAR FOOD PLANT.
MEAT GRINDER MEN.
WAREHOUSE MEN.
GENL. LABORERS.
COOLER MEN.
Steady work, good pay, 48 hr. wk., time and ½ over 40 hrs., vacation with pay; free life insurance.
APPLY 7:30 A. M. TO 4:30 P. M.
4500 S. TRIPP.

FINISHER—Exper. on used office furniture. Business Furn. Co., 172 W. Monroe.

FIREMAN
Experienced on L. P. boilers, 8 hour day, 7 day week. Good pay; steady work. Apply Storkline Furniture Corp., 4400 W. 26th-street

FACTORY WORK
AGE 20-45.
DAY WORK, 8-4:30.
ESSENTIAL FOOD INDUSTRY.
APPLY 312 W. GRAND-AV.
9 A. M.-4 P. M.

FIREMAN
With engineer's license, for small boiler room.
Solar Mfg. Corp. 4501 S. Western-blvd.

FIREMAN—Low pressure stoker fire boiler. Some electrical experience. Good salary; near Loop. Phone Cal. 2104. Mr. Hansche.

FIREMAN—For night shift; must be reliable; permanent. Frank Oechslin & Co., 7250 W. Cermak-rd.

FIREMAN—With engineer's license; 4 p. m. to 12 midnight. Permanent position. Good pay. Mt. Sinai Hospital, 2750 W. 15th-pl.

FITTER
Expd. on better grade coats and suits; take charge of alteration dept. Good salary. THE KOMISS CO., 100 N. State.

FOLDER operator—Steady; nights. North. Phone Haan, Shel. 1216 before 5 p. m.

Folding Machine Operators
Essential war work; day and night shift. Address F G 440, Tribune.

FORD PARTS MAN.
Exper. Good salary and bonus. Lawder Bros., Inc., 6900 Vincennes.

FOREMAN for night shift—4:30 p. m. to 12:30 a. m. Must be expd. in mfg. assembling and finishing novelty wood products, capable handling large force. Good opp. for advancement. Salary $250 mo. Address F J 230, Tribune.

FREIGHT HANDLERS
PART TIME MEN.
Hours can be arranged to suit your convenience; we work 24 hrs. a day; good earnings; essential industry.
ALSO FULL TIME MEN.
DECATUR CARTAGE CO.
20TH AND WENTWORTH.
Ask for Mr. Sheahan.

FREIGHT HANDLERS
69c per hour; time and one-half after 8 hrs.; earnings $7.50 per 10 hour day.
PENN. R. R.
ROOM 208. 323 W. POLK-ST.

FREIGHT HANDLERS
Full Time or Part Time
Plenty of Hours—Essential Industry.
GOOD WORKING CONDITIONS.
Olson Transportation Co.
2222 S. WESTERN-AV.

FREIGHT HANDLERS
Full time—Also part time.
SATURDAY AND SUNDAY OF EA. WK.
ALSO 4 HOURS DAILY.
3 P. M. TO 7 P. M.
OR 6 P. M. TO 10 P. M.
ERIE R. R.
14TH AND CLARK-STS.

Freight Handlers
Steady work.
Plenty of overtime.
No experience necessary.
Merchant Shippers' Assn.
1858 S. Western-av. Chesapeake 2626.

FREIGHT HANDLERS
ESSENTIAL INDUSTRY.
Time and one-half after 8 and 40 hours.
NATIONAL CARLOADING CORP.
Door No. 5. 55 W. Roosevelt-rd.

FREIGHT handlers—Night shift starting 4 p. m.; good pay. Cooper-Jarrett Motor Freight Lines, 3315 Parnell.

FUR CUTTERS
FUR FINISHERS
TOP SALARIES PAID
GOLDBLATT BROS.
STATE AND VAN BUREN.

FUR cutter—First class; $100 week. Stankow, 1827 W. 103d.

FURNITURE truck driver — Experienced; steady work; must be sober and belong to union. A. J. Petersen, 3413 W. North-av. Belmont 0448.

FURNITURE REFINISHER.
Office furniture house; steady.
Apply 236 W. Lake-st.

GARAGE HELP
Must be A-1 drivers; top pay; 6 day wk.; also gas station attend.; apply Gateway Garage, 5630 Stony Island.

GARAGE night foreman—Also washer and floor man; top wages. Must be experienced. Age no handicap. References. 5210 Berkeley. Dor. 7260.

GARAGE AND PARKING
lot attendants. Full or part time. Must be exper. 175 W. Monroe.

GARAGE night floorman—Top pay; excel. working cond. Brompton Garage, 3545 Broadway. Gra. 0500.

GARAGE hiker—Expd.; white; steady position; good salary. 326 S. Wells-st.

GARAGE night or day man—Good pay. Steady. Good future. 3452 Broadway.

GARAGE combination man—Nights; good pay; steady work. Div. 3642.

GARAGE FLOORMAN—EXPERIENCED. 7240 ROGERS-AV. ROG. PK. 2987.

GARAGE—Combination man; nights; full or part time. 1601 Harper.

GAS STATION ATTENDANT & GREASER
Expd.; 18 to 55; 6 day week; good wages. Apply at once, Texaco station, Northwest corner Clark and Howard.

Gas Men and Greasers
Columbia Super Service Station.
7001 Stony Island.

GAS station greaser—8 to 6; no Sundays; white or colored; $50 per week. Conoco Gas Station, 1722 Peterson. Amb. 9432.

GAS station attendant—Greasers, washers, mechanics; good pay; warm shop; no Sunday work. Fred Ex. 301 E. Ohio-st.

GAS station attendant—No greasing; draft exempt; good pay. 2345 N. Harlem.

GAS ATTENDANT.
Call Haymarket 9676.

GIRDLE cutters—Exp. on machine and draw knife; 54 hrs. per week; time, ½ over 40 hrs. Please state age and draft status. Top wages paid. A. STEIN & CO., 1143 West Congress.

Hand Screw Machine
Operators and set-up men, lathe hands, drill press, etc. Top wages, days and nites. 100% war work.
WILSON INDUSTRIES, 551 W. LAKE.

Hand Screw Foremen
Must know tooling and setup thoroughly; top wages; days or nites; 100% war wk. Wilson Industries, Inc., 551 W. Lake.

HAND SCREW MACHINE OPERATORS
100% war work; 55 hrs. per wk.
Good pay; good hours; all day work.
Sterling Hardware Mfg. Co., 2341 Nelson.

HAND screw machine operators—Steady; day or nite work; bonus. Paasche Airbrush Co., 1909 Diversey-pkwy.

[Continued on following page.]

HELP WANTED—MEN

[Continued from preceding page.]

Professions and Trades.

HAND SCREW Machine Operators
Highest wages; night work.
Cicero Screw Products
1857 Fulton.

HAND-SCREW FOREMAN
Setup experience; supervisory ability; 55 hrs. per week; steady work with paid vacation; good opporty.; 100% war work.
DIVERSEY MACHINE WORKS.
1534 W. Van Buren. Che. 2211.

HAND SCREW MACHINE OPERATORS. EXP'D. LIGHT WORK; GOOD PAY. 816 W. ERIE-ST. 4TH FLOOR.

HAT blocker—Colored, experienced or will teach. 4200 Cottage Grove-av.

HOB AND CUTTER GRINDERS
PRECISION INSPECTORS.
Experienced. Night work.
BEGINNER AUTO MECHANICS—With tools, to learn machine repair. Nights.
100% WAR WORK.
BRAD-FOOTE GEAR
1306 S. CICERO-AV.

INSPECTORS
FOR FIELD WORK.
Experienced machine work and shop operation. Must read prints and understand use of gages, etc., for precision inspection of machined parts for aircraft industry.
SEE E. A. STRAUBING.
LEAR AVIA, INC.
520 N. MICHIGAN-AV.

INSPECTORS
Expd.: to take charge of mechanical inspection and elec. testing in radio parts factory; 100% war work.
SOLAR MFG. CORP.
4501 S. Western-blvd.

INSPECTORS FLOOR AND BENCH
100% WAR WORK.
Experienced on precision tools and blueprints. Call Mr. Rudge, Chesapeake 3200.

Iron Workers' Helpers
$31 min. per 40 hr. wk.; time, one-half, after 40 hours. Western Architectural Iron Co., 3455 Elston-avenue.

JANITORS
OIL SEPARATORS
EXPERIENCED OR INEXPERIENCED.
HABER
Screw Mach. Products Co.
900 W. NORTH-AV. 2D FL.

JANITOR and maintenance man wanted—With car; most of work outside of city; income $300 monthly; pay own expenses. Address F J 429, Tribune.

JOINER—Expd.; can make $100 wk.; also eves.; from $1.50 to $2 hr. Sup. 5842.

JUNIOR engineer—Or radio technician needed for urgent war work. Wells-Gardner Co., 2701 N. Kildare.

Laboratory Technician
Good opportunity for steady employment in paint laboratory for man with chemical background. Frederick A. Stresen-Reuter, Inc., 2113 Medill-av.

LABORERS AND HELPERS
for brass foundry; steady work; good working cond.; plenty of overtime.
BRONZE, INCORPORATED,
1250 N. CENTRAL-AV.

LABORERS
MEN OR BOYS FOR FACTORY WORK IN DEFENSE PLANT; GOOD WAGES. NO EXPERIENCE NECESSARY.
S. Karpen Bros., 636 W.Cermak. Can. 6700.

LABORERS—Experienced in building construction for war housing project. Bay City, Mich., 6 day week, time and half Saturday. Chicago scale. Victory 7100.

LABORERS—For coal hikers; can earn over $10 daily. 1545 S. Cicero-av.

LATHE HANDS
Experienced on engine lathes running close precision parts; 100% war work; ideal working conditions and transportation. See Mr. Fischer, Curlemont Corp., 20 N. Oakley-blvd.

LATHE HANDS
Tool rm. and production; 1st class; 100% war work. Gd. wages. Nites and days. 55 hrs. Wilson Industries, Inc., 561 W. Lake.

LATHE OPERATORS
with or without experience; defense wk.
1950 N. CICERO-AV.

LAUNDRY WASHMEN
Wringer men or pullers for steady jobs; good pay while learning; nr. L or surf. See or phone Mr. Jones, Delaware 4080. 849 N. FRANKLIN-ST.

LAUNDRY—COLORED.
Loaders and pullers; essential industry; time and ¼ over 40 hours, plus bonus; $40-$45 week. Garfield Park L and Harrison-st. car to door. 3517 W. Harrison-st.

LAUNDRY SORTERS
Experienced preferred.
Best pay in city guaranteed.
4224 W. DIVISION-ST.

LAUNDRY WORKERS
White; good wages and working conditions; full or part time. Apply Passavant Hospital, 303 E. Superior-st.

LAUNDRY PACKER OR PULLER OR WRINGER MAN. IDEAL WORKING CONDITIONS. HIGHEST WAGES PAID. ANTISEPTIC LAUNDRY, 1000 GRACE.

LAUNDRY MAN
White; exp. not nec.; gd. pay, meals. App. ldry. dept., Rav. Hosp., 1931 Wilson.

LAUNDRY PULLER
men and packer's exp. or inexprd. Red, White, Blue Laundry, 612 W. 26th-street.

LAUNDRY HELPERS AND PORTERS. Steady work; good pay. Y. M. C. A. Laundry, 12 E. 9th-street.

LAUNDRY PULLER—Good pay to producer. Essential industry. ARGYLE LAUNDRY, 5416 N. Kedzie-av.

LAUNDRY WRINGER MEN and pullers; good pay, steady work. Apply Cascade Laundry, 7930 S. Racine.

LAUNDRY ROUTE MAN—Polish or Lithuanian speaking. For well paying, established route. Address F S 85, Tribune.

LAUNDRY asst. supervisor—Salary plus rm. and laundry. Meals at cost. Evanston Hospital, Greenleaf 2500, Ext. 516.

LINO. OPERATORS
Nights, 7 hrs. a night, 5 nights week. Hours 1 a. m. to 8:30 a. m. Steady position with good wages and paid vacations. See Mr. Fiedler, 85 W. Harrison.

LINOTYPE Operator—Day work. Steady. Private plant. Top wages. Can use part-time man. Lightner, 2810 S. Michigan-av.

LITHO press helpers to learn to be pressmen—100% essential war work; good wages; steady job. Redson-Rice, 111 N. Wacker, corner Washington.

LITHOGRAPHIC comb. camera man and plate maker—Experienced. Good pay. Address F G 266, Tribune.

MACHINISTS
INSPECTORS.
No Exper. Necessary
SMALL WAR PLANT.
CHANCE FOR ADVANCEMENT.
GOOD PAY.
Berg Mfg. Co., 1907 S. Michigan.

Machinist Helpers
ESSENTIAL INDUSTRY
Familiar with electrical work and assembly. Good post-war opportunity. Excellent place to work and advance; 40 hr. wk. and overtime. Sm. shop; Nr. N. S. Give age, ph. no. Address P 497, Tribune.

MACHINISTS
TURRET LATHE OPERS.
ENGINE LATHE OPERS.
MILLING MACH. OPERS.
Day work. 8383 South Chicago-av.

Machine Shop Help
DAY AND NIGHT WORK
60 HOUR WEEK
Standard Cap & Seal Corp.
1200 FULLERTON-AV.

MACHINE shop supt.—Must know machinery and assembly operations and supervision of personnel to take full charge of small mfg. plant. Excel post-war opp. Address F L 302, Tribune.

MACHINIST—EXPD.
J. F. Rowley Co. 521 W. Monroe.

MACHINISTS
Experienced, with own tools; 100% defense; large work; 60 hours a week; clean and light shop; good wages and good transportation.
Hydraulic Products Co.
525 W. 76TH-ST.

MACHINIST'S HELPER
TO KEEP ORDER AROUND MACHINES 55 HOURS WEEKLY; DAY WORK. 5100 N. RAVENSWOOD.

MAINTENANCE MAN
in candy factory; must be familiar with enrobers, wrapping machines, boiler, steam mix kettles and able to make repairs; salary $50-$75 week, depending upon exp. and refs. Address F G 377, Tribune.

MANAGERS for shoe repair shops—Liberal salary; good working conditions; must be willing to leave town. Apply in person. Public Shoe Service Corp., 325 W. Adams.

MASSEUR—EXPERIENCED.
116 W. MADISON.

MECHANIC—To take charge of fleet of trucks. Earn $60 to $70 per week. Post-war future. Essential industry. ADDRESS F J 397, TRIBUNE.

MECHANIC or handyman with tools—Peoria Cartage Co., 2111 S. Morgan. Haymarket 5213.

MECHANIC and truck body builder—Permanent position. Krema Trucking Co., 618 W. Elm-st. Whitehall 2440.

MECHANIC AND HELPER.
Carwasher Equipment, 1921 S. State-st.

HELP WANTED—MEN
Professions and Trades.

MECHANICS—DAYS
Freight Handlers—Nites
North Shore Motor Exp. Co.
1520 W. KINZIE-ST.

Mechanical Draftsmen
Plant located on northwest side; has opening for experienced draftsmen; excellent opportunities. State full particulars when replying.
Address F J 80, Tribune

MECHANIC TO MAINTAIN 1941 INTERNATIONAL FLEET.
HOME CRYSTAL LAUNDRY
4204 S. Western Lafayette 9700

Milling Mach. Setup Men
Top wages to right men. New plant, new equipment.
ADCO PRODUCTS, 3232 N. Kilpatrick.

MILLING machine operators—For nights; 55 hr. wk.; good wages; nr. loop. Call Mr. Hansche, Cal. 2104.

MILL HAND—Expd. on paint or ink mill; good starting rate. Frederick A. Stresen-Reuter, Inc., 2113 Medill-av.

MOLDERS
Bench or machine; top wages, plus bonus; 48 hr. wk.; magnesium aircraft parts; modern well ventilated foundry.
APPLY 3025 N. WESTERN-AV.

Molders and Coremakers
General foundry help. 100% war work.
HOWARD FOUNDRY CO.,
4918 Bloomingdale,
Near Grand and Cicero.

MOULDER—To take charge of our moulding dept. Must know art plaster moulding from A to Z. A very excellent salary to the right man. Nicro Steel Products, 1308 N. Elston, ask for Mr. Swift.

MOLDER—On brass and aluminum plate work; top wages; 48 hours per week; time and half over 40 hrs. 100% war plant. 3159 Elston-av.

NIGHT WATCHMAN.
White; pref. over 45; permanent; in merchandise warehouse. Must have good references. 427 W. Erie-st. Sup. 9066.

MULTI-COLOR PRESS MAINTENANCE MAN
Must be able to keep battery of presses in good order. Sober, reliable. High pay; steady job with much overtime. Give references and experience. Address F G 352, Tribune.

Offset Layout
as film or strip film layout men for modern quality shop. We use easy-on-the-eyes flourescent lighted layout tables. Call Del. 4000.
JOHN DICKINSON SCHNEIDER,
833 N. Orleans, 1 blk. Chicago-av. L sta.

Offset Pressman
for large offset plant, to operate Harris presses; vacation with pay; overtime and free life insurance.
Address F L 591, Tribune.

OFFSET PRESSMEN
Day and night shift. Top salaries.
Address F G 463, Tribune.

ORDERLY for surgery—Expd.; good salary plus rm. and laundry. Meals at cost in hospital cafeteria. Evanston Hospital, Greenleaf 2500, ext. 526.

ORDERLY—For operating room; name your salary; sober. Edgewater Hospital, 5700 North Ashland.

PACKERS
TO PREPARE GLASSWARE AND INSTRUMENTS FOR EXPRESS AND FREIGHT; NEAR NORTH SIDE, CONVENIENT TO 'L' AND SURF LINES.
W. M. WELCH MFG. CO.
1515 SEDGWICK.

PACKERS
No age limit; perm. pos. with regular advancement; with or without exper.; 40 hour wk. with time and ½ overtime.
AMERICAN OPTICAL CO.
10 S. Wabash, 8th floor,
See Mr. Stearns, 9 to 12.

PACKER-wrapper—Light factory work; 75c hr. and overtime. Victory 1318.

PAINTER—Experienced on refinishing furniture; good salary, plus meals. Mt. Sinai Hospital, 2750 W. 15th-pl.

PAINTER—A1 Interior and exterior work on residences. State exp. and sal. Write P. O. Box 546, Evanston, Ill.

PAINTERS and Paperhangers—For inside and out; steady work. 1018 N. Clark-st.

PAINTERS—Steady work; interior and exterior; open shop. McCalester, Hay. 1246.

PAINTERS—INDUSTRIAL.
Inside-outside; steady. Berkshire 5743.

PAINTERS—WALL SIGN WORK.
$2 PER HR. BERKSHIRE 5743.

Pasteurizer, $1 per Hour
GOLDEN ROD ICE CREAM CO.,
3900 S. Michigan. Mr. Halverstadt.

PHOTOSTAT opr.—Must be exp. in shooting adv. agency and similar material; fine pos. for gd. oper. Give age, exp., present earnings. Address F J 255, Tribune.

PHOTOSTAT operators — Essential war work; plenty overtime; good working conditions; good pay. Western Blueprint Co., 4103 W. Fullerton.

PHOTO finisher—For portrait studio; production man; $60 per week. 3549 W. Madison, Ked. 4113.

PHOTOGRAPHER projection printer—Call Briargate 3459, 9 a. m.-1 p. m.

PHOTOGRAPHER—Portrait prntg.; man or woman; gd. start. sal. 923 Milwaukee.

PLATER'S helper—On 100% defense work. Price Bros., Inc., 36 South Throop.

PLATER'S helpers—Steady work; good pay. Vesta Plating Works, 2214 W. 35th-st.

POLISHER and buffer on swing lathe for burring on perforated aluminum sheets; war contract.
Price Bros., Inc., 36 South Throop-st.

POLISHER and buffer — For iron work; good pay, good working conditions. Atlantic Brass Works, 2035 W. Harrison.

PRESS ROOM HELPERS
No experience necessary; good starting wage; day or night work. See Smith, 85 W. Harrison.

PRESS Feeder—Flat bed Miehle. Day work. Steady. Private plant. Top pay. Lightner. 2810 S. Michigan-avenue.

Pressed Steel Car Co., Inc.
136th-st. and Brandon-av.
HEGEWISCH STATION, CHICAGO.
INSPECTORS
FOR RECEIVING PRECISION AND FINAL ASSEMBLY.
Cutter Grinders
Tool Inspector
Laborers
Package Wrappers
FOR OVERSEAS SHIPMENTS.

PRESSER—A-1 on wools; white; New Hoffman presses; permanent; top wages; bus to door. Smith Cleaners, 4921 W. 95th-st. Oaklawn 555.

PRESSMAN
to operate Gordon with Miller feeder. Opportunity to learn vertical. Time and one-half for overtime. Steady work under good conditions. Apply 5th floor, 200 East Illinois-street.

PRESSMAN
for Miller simplex press; top pay; steady work; paid vacation. The Schenker Co., 1040 Fullerton-av. Diversey 1065.

PRESSMAN—Combination, Kelly B. and Vertical. Looseleaf printing. Excellent opportunity for right man. Cadwallader & Johnson, 223 W. Erie.

PRESSMAN—Exper. all around man on Simplexes and Kellys. Interviews 9 a. m. to 5 p. m. 3402 W. Lake-street.

PRESSER—MEN'S CLOTHING.
BENSON & RIXON, 230 S. STATE.

Printer's Apprentice
Permanent position for young man or woman with experience at hand type setting; opportunity to learn show card writing. Could also use student printer after school and Saturday.
Apply Employment office, 4th floor.
WIEBOLDT'S
ASHLAND AND MONROE.

PRINTING SUPERVISOR
For offset printing dept. Essential industry; pleasant working conditions. Reply by mail. State age, qualifications, experience and salary desired.
GEORGE S. MAY CO.
2600 NORTH SHORE-AV. DEPT. O.P.

PRINTING estimator—A small but modern label shop requires a printing estimator and shop supervisor; a fine chance with a good future for right man. State experience and salary wanted. Address F G 263, Tribune.

PRINTER-compositor—Commercial work. Excelio Press, 400 N. Homan-av.

POSTAGE METER CLERK
Exp. in operation of machine. Uniform Printing and Supply, 351 W. Chicago-av.

PRODUCTION FOREMAN.
100% war work; prefer man with armature mfg. experience but not essential; permanent position.
Apply 1901 S. Indiana-av.

PUNCH PRESS DRILL PRESS OPERS. SPOT WELDERS
Day and night shift. Exper. and inexper. Ideal working conditions.
Paid vacations plus 2 rest periods daily.
48 HOUR WEEK.
Time and ½ over 40 hours. Steady work.
SOLA ELECTRIC CO.
1850 SOUTH KOSTNER-AV.

Punch Press Operators GENERAL MACHINISTS
Excellent working conditions; day work; gd. pay; permanent position; 52 hr. wk., time and one-half over 40 hrs. Apply to TRANSPORTATION EQUIPMENT CO., 613 W. 16TH-ST.

PUNCH press opers.—Essential industry; metal specialty stamping; day work; overtime; small plant; N. W. side; good conditions. Keystone 5801.

PUNCH press operator—Small clean and light shop; near N. W. depot; 1 block to L; surface lines at door; steady work; 58 hr. week. State 4750, 8 a. m. to 8 p. m.

PUNCH press operators — For West Side defense plant; top wages, plenty of overtime; permanent position.
4940 WEST FLOURNOY.

PUNCH press operators—Good pay; steady work; plenty of overtime. Jackson Auto Radiator Co., 1515 Altzeld.

RADIO SERVICE MAN.
4912 W. MADISON-ST.

HELP WANTED—MEN
Professions and Trades.

RADIO TECHNICIANS
Expert Radio Test Men
Radio Engineers
Production Supervisor
PERM. POS. HIGH PAY. WRITE OR PH
MAGNAVOX CO.
737 N. Michigan. Del. 1707.

RADIO REPAIRMEN ADMIRAL RADIO
100% WAR WORK.
Bring proof of citizenship.
CONTINENTAL RADIO AND TELEVISION CORP.
3815 ARMITAGE-AV.

RADIO REPAIR MEN
Must be A-1; good pay; good working conditions; essential occupation. Apply Fritzel Radio, 454 W. North-av.

REPAIRMAN on fountain pens — Experienced; pleasant working conditions; time ½ overtime. Conklin Pen Co., 54 W. Illinois.

ROOFERS.
Expd. tar and asphalt; also helpers with some exper. Top pay. Steady work. J. J. Dunne Roofing Co., 3411 Ogden-av.

ROOFING AND SIDING MAN.
4912 W. MADISON-ST.

RUG AND LINOLEUM LAYERS—EXPD. Do you want to go into business for yourself? Large Wisconsin Corp. will contract for 2 yrs. and guarantee sufficient volume of business. Other volume available to you on the outside, but our work comes first. Inquiries invited which will be held in confidence.
ADDRESS F G 255, TRIBUNE.

SANDERS—Experienced for novelty shop; $1-$1.25 per hour. Royal Products Co., 1216 S. Michigan-avenue.

Scoring Machine Oper.
Opport. plus security. Excel. lifetime job for expd. man who would like to live in nearby Michigan resort town. Cost of living is low and it's a wonderful place to raise children or have the grandchildren come for a visit. Age no handicap. Phone Wentworth 7272.

Screw Machine Opers.
LOOP; ALL TRANSPORTATION; NEW CLEVELAND AUTOMATICS; DAYS. NIGHTS.
MFG. INDUSTRIES
10TH FLOOR. 30 W. LAKE.

SEWING MACHINE ADJUSTER
100% war plant; experienced on all types of Singer, Union Special, and Metropolitan machines. Excellent opportunity. Free group insurance. Poster Products, Inc., 3401 W. Division, 2d flr.

SHEET METAL MEN AND HELPERS
100% WAR WORK
50 hour week. Chicago Manufacturing Co., 411 N. Trumbull-av.

SHEET metal layout and fabrication—Stainless steel welding; essential industry; food products processing machinery; steady work now and after the war; exc. working cond.; good shop; opportunity for right men. Illinois Creamery Supply Co., 715 S. Damen.

SHEET METAL WORKER.
Best wages paid. 412 N. State.

SHEET metal worker and helper. Ajax Sheet Metal, 1906 W. 63d. Pros. 2563.

Shipyard Workers
100 Arc Welders
Machinists
Electricians
Sheet Metal Workers
Ship Fitters
Boiler Makers
Yardmen
Helpers and Laborers
INTERVIEWS WEEK DAYS, 8 TO 5. SUNDAYS, 10 TO 2.
CALUMET SHIPYARD
9307 Harbor-av., Chicago

Shippers and Packers Drill Press Operators
STEADY. WAR PLANT.
SPEED-O-PRINT
161 E. GRAND.

Shipping and Stock Work
38 to 55 yrs. or 4-F men; essential industry; pleasant, permanent; opportunity for advancement. Calumet 4730, Mr. Johnson or Skarecky. Standard Unit Parts Corp., 2027 So. Michigan.

SHIPPING DEPARTMENT
Aircraft parts plant; 2 ambitious men to work 54 hrs. wkly. for good pay and bonus. D. K. Mfg. Co., 430 S. Green-st.

SHIPPING CLERK
Expd. preferred; permanent. The Todd Co., 727 S. Dearborn.

SHIPPING CLERK—With some exp. in paper cutting for printing plant. Steady day work. Good wages. Midwest Offset Co., 817 W. Washington.

SHIPPING room help—Wanted by publisher in Evanston; regular or part time. Call Greenleaf 4450 or Irving 4652.

SHOE WORKER.
Experienced and to learn; upper cutters, wood heel fitters by hand, wood heel attachers, bottom sander, and stainer; steady; good pay, vacation with pay. Irving Shoe Co., 1423 W. Lake-st.

SHOW card writer—Work with speed ball pen; theatrical display. Call Fred Mindlin, Victory 4411.

SHOWCARD man—Also cut silk screen stencils; full or part time; possibly work at home; union wages. Michigan 0120.

SILK screen operator—On glass. Excellent opp. Price Bros., Inc., 36 S. Throop.

SIGN writer—Theatrical exper. Ad. Art Display, 1233 W. Wabash. Victory 7161.

SLIP cover cutters—Sofa, $2.00; chair, $1.50; steady. Fabric Serv., 1400 Adams.

SOLDERERS—Sheet Metal
workers; for small light parts; steady work with plenty of overtime; good pay. Auto Radiator Mfg. Co., 2909 Indiana.

SPECTROSCOPISTS
OR WILL TRAIN HIGH SCHOOL GRADUATE WITH SUITABLE BACKGROUND. PHONE SEELEY 4344.
APEX SMELTING CO.
2537 W. TAYLOR-ST.

SPOTTER—Expd. on woolens. Becker Cleaner, 6243 Prairie-av.

SPRAYERS
Experienced on enamelling and synthetics, lacquer type materials. All war work. Steady employment with good wages.
GREAT LAKES PLATING AND JAPANNING CO.
1715 N. Bosworth.

SPRAY PAINTER
for painting iron work; $1 minimum per 40 hr. wk. Time, one-half, after 40 hours. Western Architectural Iron Co., 3455 Elston.

SPRAY PAINTER
Zinc chromate; job shop experience; 48 hr. wk. min.; exc. wkg. conditions; post-war future; no floaters. 2600 S. Green.

Stockman-Receiv. Clerk
Excellent opportunity for wide awake man in essential industry; some knowledge of paper required. State experience, age, draft status, and salary expected. ADDRESS F G 434, TRIBUNE.

Stock clerk and receiving clerk, for war work. Lyon & Healy, 1423 W. Lake.

STOCKROOM CLERK
Permanent, with mfr. See Mr. Thomas after 9 a. m.
Pullman Couch, 3759 S. Ashland.

STOCKROOM ASSISTANTS
Opportunity for reliable men; good wages and working conditions. Cook Chocolate Co., 1000 N. Ogden-av.

STOREKEEPER
Receiving material, keeping records, and giving out tools.
HYDRAULIC PRODUCTS CO.,
525 W. 76TH-ST.

STOKER REPAIR MAN.
4912 W. MADISON-ST.

SWITCHMEN
EXPERIENCED OR STUDENT.
C. & W. I. R. R. CO.
APPLY RM. 316—DEARBORN STATION 47 WEST POLK-ST.

SUPERINTENDENT—Metal fabricating in hollow metal door factory. Address F G 148, Tribune.

Taylor Forge & Pipe Works
1409 S. Cicero-av.
NEEDS
PIPE FITTER HELPERS
YARDMEN
AND
SCHEDULE CLERKS
Apply Employment Office

TIME AND MOTION STUDY MAN for work in a plant that has a definite post-war future. Prefer a young man with some school training and a little practical background. Good salary to start and a chance to learn time and motion study operation.
ACME SETUP MEN,
ALSO CLASS A OPERATORS.
Fine working conditions; insurance, and hospitalization plan in effect. Paid rest periods, 10% bonus for all hours worked on the night shift.
Address F L 35?, Tribune.

TIMEKEEPER in war production plant—Some experience preferred; plenty of overtime. Apply in person. Jas. F. Marsh Corp., 2073 Southport.

HELP WANTED—MEN
Professions and Trades.

TIME STUDY MAN
Excellent post-war possibilities with a well established firm now fabricating aircraft body parts. Must have good technical background and experience in piece work standards, motion analysis, work simplification. Address F S 444, Tribune.

TIRE SHOP
Supervisor, inspectors, vulcanizers, recappers; essential industry; good pay. 2483 N. Milwaukee-av.

TIRE VULCANIZER—Experienced; steady employment; good wages. Apply 1900 S. STATE.

TIRE SERVICE MAN.
Essential industry; good pay.
Apply 752 N. Ogden-av. Seeley 1833.

TIRE vulcanizer—Experienced; steady employment; good wages. 1900 S. State.

TOOL MAKERS
SETUP MEN
MILLING MACHINE.
DRILL PRESS.
GRINDERS.
CARBOLATHE.
PROFILERS.
TURRET LATHE.
WOODWORKERS.
CABINETMAKERS.
ALSO
CUTTER GRINDERS
FOR
WAR PLANT
PHONE
RANDOLPH 3260
OR RANDOLPH 3261.

Tool Designers
Model Makers
Tool and Die Makers
Draftsmen
Tool Inspectors
A1 Machinists
Setup Men for
BRIDGEPORT BORING MILLS
Milling Machines
Broach and Profiler
Hand Sprayers
Good starting rate. Time and ½ for overtime. Bonus paid for night work. Post-war opportunity. Bring birth certificate and social security card.
International Register Co.
2620 W. Washington-blvd.

Tool Designers
Draftsmen
Precision Inspector
Milling Machine Setup
Assemblers
Stockroom Helpers
Packers
Janitors
J. P. SEEBURG CORP.
852 Blackhawk-st.
(2 BLOCKS SOUTH OF NORTH-AV.)

Tool Designers
LAYOUT MEN
CHECKERS
58 HOUR WEEK.
AIRCRAFT PRODUCTION ENGINEERS.
1834 W. 59TH-ST.

TOOL crib and stock room—North side machine shop. We need stock room assistants at once. Must know tools. 80c per hr., 40 hrs. regular time, 8 hrs. overtime. Old co. with good civilian line. Call Guthrie, Gra. 1116 for appt.

TOOL DESIGNERS AND TOOL ENGINEERS
60 hour week. In and out of town. Atlas Tool Engineering Co., 5153 N. Clark

TOOLMAKERS
Experienced; steady work.
RELIABLE ELECTRIC CO.
3145 W. Carroll-avenue.

Tool and gauge maker
FIRST CLASS MEN ONLY.
DISTRICT ENGINEERING CO.
2700 N. KARLOV. CAP. 1240.

Tool and Die Maker
CALL
ROCKWELL 2240.

TROUBLE SHOOTER OR ANALYZER
Defense plant requires man with radio or electrical experience on production line; good salary and opportunity. Phone Atlantic 6161.

Truck Drivers and Helpers
Scavenger experience only; steady work; $9 a day for drivers and $7.50 a day for helpers. Apply 6:30 a. m.
4545 COTTAGE GROVE.

TRUCK MECHANIC
Essential industry. Good working; 10:30 p. m. to 7 a. m. Must be union man. Freer Motor Transfer Co., 8330 So. Park.

Truck Drivers and Helpers
Scavenger experience only. Steady work. $9 a day for drivers and $7.50 a day for helpers. Apply 6:30 a. m., 400 N. Peoria.

TRUCK DRIVERS
Good salary. Good hours.
1019 W. Congress.

TRUCKS-DUMP ONLY
To haul ashes and rubbish. Owner drivers. See Mr. Belgrave, 400 North Peoria.

TRUCK DRIVER.
Draft exempt, husky young man; war plant; permanent; union scale. Acme Barrell Co., 2300 W. 13th-st.

TRUCK mechanic—Experienced, to service and maintain company owned trucks. Adams Transfer and Storage, Cal. 2756.

TRUCK DRIVER—PART TIME.
4-5 hours daily. Preferably mornings. Experienced, 1 ton Ford. Cal. 5047.

TRUCK DRIVER.
3207 S. HALSTED. APPLY 9 A. M.

TURRET LATHE DRILL PRESS OPERS.
Experienced, for nite shift in war plant. Lyon & Healy, 1423 W. Lake-street.

TURRET lathe setup man—Nights. Birtman Electric, 4140 Fullerton.

UPHOLSTERERS CUTTER
ROCK-OLA
MANUFACTURING CORPORATION.
Phone Randolph 3263

UPHOLSTERERS
EXPD. FOR FULL OR PART TIME WORK: ESSENTIAL PLANT.
S. Karpen Bros., 636 W.Cermak. Can. 6700.

UPHOLSTERERS—Steady; plenty overtime every week; vacation with pay. Workroom Service Co., 435 N. La Salle-st.

WALL washer-painter—For apt. hotel; permanent; excellent working conditions; $115; nr. all trans. See Mrs. Pooley, 6251 Blackstone.

WAREHOUSE MEN
Several men interested in warehouse work with opportunities for advancement; permanent positions; 5½ days; store-wide discount privileges. Apply employment office, 11th floor, Wabash. Bring social security card.
MANDEL BROTHERS
STATE and MADISON.

WATCHMAKERS—Permanent positions to experienced men; starting sal. $1.40 hr., $2.10 hr. over 40 hrs. $110 week guar. Can earn more. Apply any day until 8 p. m. Merrimac Watch Co., 800 N. Clark.

WATCHMAKER
First class steady job; name your salary. Begeman, 4184 Archer-av. Vir. 1718.

WATCHMEN and janitors—Night work. Steady. No age limit. Apply Museum of Science & Industry. Mr. Shanahan, 57th and Lake Michigan, Jackson Pk.

Welders and Helpers
10 Steel Warehouse Men
STEADY EMPLOYMENT.
Good starting wage and advancement.
CROWN STEEL SALES, INC.
1229 E. 74TH-ST.

WELDER
Lots of overtime in a clean, light job shop. Permanent and essential. Paid vacations. Group insurance. The Beardsley & Piper Co., 2541 N. Keeler.

WELDERS [Electric Arc]—Acetylene machine burners, boiler maker helpers, and drill press operators. Hamler Boiler and Tank Co., 6025 W. 66th-st.

WINDOW TRIMMER
EXPERIENCED; DRAFT EXEMPT.
PERMANENT FULL TIME WORK.
C. D. PEACOCK, STATE AND MADISON.

WOODWORKERS
All-around machine hands.
PAIDAR CO., 1120 N. Wells.

WOODWORKERS
Rip sawyers, belt sanders, lathe hand, router hand, band sawyer; 100% war work; good pay. Davidson Ltd., 420 N. Orleans.

WOODWORKERS
Machine hands, routers, sprayers, cabinet makers; also helpers; 50 hr. wk. Postwar. Butler Specialty Co., 8200 S. Chicago-av.

WOODWORKERS
Experienced hand shaper operators on light work; steady; good pay. Apply Storkline Furniture Corp., 4400 W. 26th-st.

HELP WANTED—MEN
Professions and Trades.

Woodworkers
All Around Machine Hands
Sterling Wood Mfg. Co.
1858 W. HASTINGS-ST.

WOODWORKERS
War work. Machine operators, all kinds. $48 per wk. Helpers $41 per wk. Day or nite work. Steady work guaranteed. Two paid rest periods.
SERVICE INDUSTRIES, INC.,
2025 S. CALUMET.

WOODTURNERS—Automatic, on variety lathe; steady work; good pay. American Woodworking Co., 1658 N. Lowell.

WOOLEN AND TRIMMING STOCK CLERKS. Able to read and write. PORTER, LIGHT NIGHT WORK. Hours 4 p. m. to 12 p. m. No experience is necessary. Will teach; time and ½ for over 40 hrs. Ask for Bolas W. Palutsis. M. Born & Co., Men's Clothing Mfr. making military uniforms, civilian suits, and overcoats. 1060 W. Adams-street.

WRINKLE SPRAYERS
and helpers; exp.; plenty of overtime; war work; good pay. Clayton Ashe & Co., 3821 S. MICHIGAN-AVENUE.

STEWART WARNER
WILL TRAIN
FULL OR PART TIME.
S crew mach. opers., hand
T ruckers
E lectrical testers
W ashers
A ssemblers
R eceiving clerks
T ool designers

W elders, spot and acet.
A utomatic scr. mach. opr.
R adio repairmen
N ew Britain operators
E lectronic inspection
R ackers and packers

C alibrators
O il separators
R aw material inspectors
P unch press operators
O rder detailers and clerks
R epairmen, elect. instr.
A rmature-coil winders
T hread milling-grinding
I nspectn. For experienced
O r
N ew and inexp. persons

APPLY PERSONNEL OFFICE,
DIVERSEY AND WOLCOTT,
8 A. M.-7 P. M. MONDAY AND TUES.
8 A. M.-4 P. M. WED., THUR., SAT.

WESTERN ELECTRIC
NEEDS
Men and Boys to Help
turn out war materials at its West and N. W. side plants. Good starting rates and automatic increases; excellent working conditions.
BENCH HANDS.
DETAIL MAKERS.
DRILL PRESS OPRS.
PUNCH PRESS OPRS.
PLEATER'S HELPERS.
MACH. SET-UP MEN.
UTILITY OPERATORS.
MATERIAL HANDLERS.
BRASS MILL HELPERS.
WOODSHOP LABORERS.
HAND SCREW MACH. OPRS.
TURRET LATHE OPERATORS.
AUTOMATIC SCREW MACH. OPRS.
TEST APPAR. REPAIR MEN.
MILLING MACH. OPERS.
ELECTRICAL TESTERS.
POWER HSE. HELPERS.
STOCK SELECTORS.
FDRY. LABORERS.
TOOLROOM MEN.
WIRE MEN.
ASSEMBLERS.
MACHINISTS.
INSPECTORS.
JANITORS.
"For 50 Years a Good Place to Work"
APPLY AT
2060 N. KOLMAR-AV.
OR 23D-PL. AND CICERO-AV.
OR 39 S. STATE-ST.

CAMPBELL SOUP COMPANY
Essential Industry
COOKS. SCALERS.
DIPPERS. STIRRERS.
BUTCHERS.
NIGHT CLEANERS.
CAR PULLERS.
PLATFORM SERVICE LIFTERS.
MATERIAL HANDLERS IN SHIPPING.
MATERIAL HANDLERS in warehouse.
MATERIAL HANDLERS IN COOLERS.
HUSTLERS.
MACHINE OPERATORS.
MACHINISTS.
MECHANIC'S HELPERS.
GUARDS.
COAL PASSERS.
POWER HOUSE WORKERS.
JANITORS.
WASHROOM ATTENDANTS.
Excellent wages; time and one-half for overtime; 10% bonus for night work; uniforms furnished and laundered without charge in all production departments; surface lines to door.
MEN needed for part time work from 7 a. m. to 11 a. m.
CENTRAL DIVISION.
2550 W. 35TH-ST.

MEN
RADIO
100% WAR WORK
LINE SUPERVISORS.
WIREMEN.
INSPECTORS.
TESTERS.
REPAIR MEN.
ASSEMBLERS.
HUSTLERS.
Must be citizens.
Permanent future.
Press Wireless, Inc.
Employment Dept.
2743 SOUTHPORT
CORNER DIVERSEY AND SOUTHPORT.

TRAINEES
GEAR CUTTERS.
TURRET LATHES.
ENGINE LATHES.
MILLING MACHINES.
MACHINE REPAIRMEN.
SURFACE GRINDERS.
SIZEMATIC GRINDERS.
PRECISION GRINDERS.
WORM THREAD GRINDERS.
LABORERS AND SWEEPERS ALSO.
ILLINOIS GEAR & MACHINE CO.
2108 NATCHEZ.
NORTHWEST SIDE, 6500 WEST.

WESTERN PACIFIC RAILROAD
wants in California, Nevada, and Utah experienced telegraphers, station clerks, yard clerks, brakemen, oil burner firemen, switchmen, dispatchers.
Free transportation from Chicago to the job.
Make personal or written application to U. S. Railroad Retirement Board, 409 W. Washington-street, Chicago. Ask for Mr. McCarthy.

PART TIME DAY MEN
FOR SHIPPING AND ORDER TAKING WORK, 3 TO 5 HRS., IN LOOP FIRM.
—Select your hours between 9 and 5:15.
—No experience required.
—Estab. whlse. gen'l mdse. firm.
—Pleasant people to work with.
Come in or ph. Dea. 3811, Mr. Mars.
National-Porges Corp.,
227 W. MADISON.

Let Us Teach You a Trade
MEN
We will train you for offset lithography-camera, plate-making, press; 75c hr. to start, plus overtime. No experience necessary. Address F J 459, Tribune.

PORTER
War plant; here is a wonderful opport. to get into war work with a peace time future; many advantages; sal. $30 week.
GENERAL LUMINESCENT CORP.
638 S. FEDERAL.

MAN—Familiar with type, engraving, and printing, for advertising agency; splendid opportunity to handle agency production, ordering plates, placing ads, etc. Must be draft exempt. State salary expected. Address F J 430, Tribune.

MEN AND BOYS
General machine work in automatic screw machine shop; days, 8-5:30; part time, 4:30-9:00. 850 N. ALBANY.

YOUNG man—To work in parts dept.; experience not necessary; permanent; good pay. MIDWAY CHEVROLET CO., 6522 Cottage Grove.

MEN wanted for assembly work on government binders—Light work; exp. not necessary. See Mr. Cody, 6th fl., Tallman-Robbins & Co., 314 W. Superior.

EXTERNAL grinder hands—At least 8 to 10 years' experience. Plenty overtime and bonus. Up to $1.45 to start. Seren Tool Works, 500 S. Peoria.

MAN OR BOY
Colored for general factory and porter wk. Tashman Mfg. Co., 1509 S. Michigan.

WANTED—ROOFING SHINGLERS, UNION; STEADY WORK. APPLY HANS ROSENOW ROOFING CO., 5854 Northwest-hy.

HELP WANTED—MEN
Professions and Trades.

EARN WHILE LEARNING TO BUILD G. M. DIESEL LOCOMOTIVES
WANTED IMMEDIATELY
150 ARC WELDERS
1,500 men and women as milling mach. operators, fabrication machine opers., Hydrotel mill operators, turret lathe operators, engine lathe opertors, sheet metal mechanics, punch press operators, boring mill operators, drill press operators, machine repair men, packers and craters, Borematic operators, centerless grinders, jig bore operators, armature winders, material handlers, Bullard operators, Gishals operators, surface grinders, sheer operators, crib attendants, flame burners, engine testers, heat treaters, shear operators, crib attendants, hobbers, tool grinders, stock takers, toolmakers, steel fitters, blacksmiths, utility men, carpenters, assemblers, degreasers, inspectors, clampers, laborers, janitors, burrers, platers, oilers.
MANY ADVANTAGES
YEAR-ROUND JOBS; NO LAYOFF FOR MODEL CHANGES; NO CONVERSION PROBLEM; HEAVY BACKLOG OF ORDERS; VALUABLE DIESEL EXPERIENCE; MAXIMUM "TAKE HOME" PAY; INSURANCE BENEFITS; UNSKILLED PAY WHILE LEARNING.
Apply Today at 38 N. Dearborn or at Plant
EMPLOYMENT OFFICES OPEN
8 A.M.-8 P.M. MONDAYS, WEDNESDAY,
8-5 TUES., THURS., FRI., SAT.
2 P. M.-6 P. M. SUNDAY.
West Towns and Bluebird Bus Service to plant.
Electro-Motive
Division
General Motors Corp.
LA GRANGE, ILL.
HOME OF THE DIESEL LOCOMOTIVES.

DODGE
CHICAGO PLANT
We are hiring
Men and Women
EVERY DAY.
New Plant, New Machinery.
Excellent Working Conditions.
TRAINING PROGRAM FOR INEXPERIENCED MEN AND WOMEN.
COMPETENT UP-GRADING PROGRAM.
WE ALSO WANT:
Production Machine Operators,
Grinders
Broach Operators,
Screw Machine Operators,
Gear Cutters,
Blend and Polish Operators,
Bullard Operators,
Lap and Hone Operators,
Forge Die Room Machinists,
Die Sinkers,
Die Trimmer Makers,
Foundry Workers,
Wood and Metal Pattern Makers,
Core Makers,
Helpers.
These and many more jobs waiting. Your chance for a good job while helping to win the war.
DODGE CHICAGO PLANT,
Division of Chrysler Corporation,
7401 S. Cicero-avenue.

Oscar Mayer
Will Train
Inexperienced Men and Women
TRAINEE BUTCHERS.
GEN. FACTORY LABOR. TRUCKERS.
BOX WIRERS. HOG PULLERS.
BONERS [BEEF AND PORK].
PICKLE CELLAR MEN.
ORDER FILLERS. SMOKERS.
OVERHAULERS. MIXERS.
GRINDERS. WASHERS.
DRY CURE MEN.
FREEZER MEN. HAM SKINNERS.
NECK BONE TRIMMERS.
People Always Want Meat
Pay for general labor starts at 72½c. Overtime and bonus.
1259 N. SEDGWICK
1 Blk. North of Division-st. "L" station.

MEN-18 TO 55
BAGGERS
BALER HELPERS
BUNDLERS
CAFE HELPERS
FEEDERS
JANITORS
LOADERS
ROLL STOCK HELPERS
WASH UP MEN
Day or night shifts on most occupations. Good transportation by L. Street Car, I. C. and Bus.
R. R. DONNELLEY & SONS COMPANY
2123 Calumet-avenue
22D AND THE LAKE.

Wanted Immediately
Sheet Metal Workers
Wiedemann Punch Opers.
Punch Press Operators
Brake Operators
Inspectors
Trainees
Laborers
Day and night shifts. 48 hr. schedule.
WESTINGHOUSE
2211 W. Pershing-rd.
[3900 SOUTH.]

HELP THE FINEST AIR FORCE in the world slap the Japanazis down by working nites at Chicago's new aviation assembly plant.
WE NEED
B. & S. AUTOMATIC SCREW MACHINE SET UP MEN. INSPECTORS.
OPERATORS. HELPERS.
MATERIAL HANDLERS.
Free $1,000 life insurance and free hospitalization; work 11 hrs. per nite, 5 nights per week. Have Sat. and Sun. off. 10% nite bonus. Lockers, showers and free coffee at any time, plenty of opportunity for advancement for the right men. A few openings on days for experienced men.
CALL, WRITE OR PHONE
BILL GENSER, SUPT.
CHGO. AVIATION, 1200 N. Claremont.
HUMBOLDT 2200.

ESSENTIAL INDUSTRY
IMMEDIATE OPENINGS FOR GAS STATION ATTENDANTS.
LUBRICATION MEN.
TIRE CHANGERS.
GENERAL SERVICE MEN.
Good starting salary with excellent future possibilities; experience helpful but not necessary; we will train you and age no factor. See Mr. Striegel.
FIRESTONE STORES.
6425 W. Cermak. Berwyn.
or write
FIRESTONE T. & R. CO.
26 E. 16TH-ST.

ATTENTION, MEN
STEEL MILL OPERATING AND LABOR OCCUPATION.
Exper. unnecess.; employment office open 8 a. m. to 4 p. m. Mon. thru Sat.; good starting rate; time and ½ for overtime; opp. for advance. for those who qualify. Bring birth cert. and social security card.
Carnegie-Ill. Steel Corp.
So. Works, 3426 E. 89th-st.

The Chicago Screw Co.
WILL INTERVIEW
men with high school math. to train as tool grinders, etc.
OPEN DAILY, 8 A. M.-5 P. M.
SUNDAYS, 10 A. M.-2 P. M.
1026 S. HOMAN-AVENUE

MEN
for
FACTORY WORK
Essential industry.
Phoenix Metal Cap Co.
2444 W. 16th-st.

LEARN MACHINERY OPERATION
in war plant.
55 hours weekly.
5100 N. RAVENSWOOD.

Make $8-$12 Per Day
Our pin setters make big money. Pay daily. Apply after noon.
Lawrence Bowling Alley, 1820 Lawrence.

MEN—For essential industry. General packing house work; exper. not necessary; 85c per hour, time and ½ for overtime. Marhoefer Packing Co., 820 Fulton-st. Monroe 0570.

MEN [2 middle age]—General factory work; no experience required; good starting rate. Frederick A. Stresen-Reuter, Inc., 2113 Medill-av.

GENERAL factory help—West Side defense plant; experience unnecessary; clean wk.; permanent pos. 4940 W. Flournoy.

MEN—FOR LIGHT FACTORY WORK.
Apply 2120 W. Lake-st.

HELP WANTED—MEN
Professions and Trades.

Non-Essential Workers
Work for DU PONT and Help Win the War!
E. I. du PONT de NEMOURS and COMPANY needs men for essential war work on their War Construction Project in the Pacific Northwest . . . work so vital to the war effort that unless you are a member of the U. S. armed forces you can do nothing more IMPORTANT FOR YOUR COUNTRY. ANY ABLE-BODIED MAN can be of IMMEDIATE SERVICE
WE NEED: LABORERS, CARPENTERS, Oilers, Boiler Firemen, Millwrights, Automobile Greasers, Sheet Metal Workers, Surveying Rod Men, Automobile Mechanics, Survey Instrument Men, Patrolmen.
Most of all we need LABORERS—CARPENTERS—men eager to play an ACTIVE part in winning the war, who will produce the goods to bring our armed forces home sooner and safer.
WE WANT YOU! YOU are needed! Salesmen, white collar workers, cab drivers, elevator operators, bartenders, ushers, bell boys, doormen, bus boys, parking lot attendants.
You get time-and-a-half for work in excess of 40 hours weekly. TRANSPORTATION IS ADVANCED. LIVING FACILITIES ARE AVAILABLE FOR ALL EMPLOYES.
Applicants must bring draft registration, classification, and social security card.
Workers Now Employed in Essential Industry Will Not Be Interviewed.
Come in TODAY to discuss your place in the du Pont project. Ask for the du Pont representative at
WAR MANPOWER COMMISSION
U. S. Employment Service Offices: 4556 N. Kenmore OR 308 N. Michigan.
You may also apply U. S. E. S. offices at: 5306 Lawrence-av., 435 W. 63d-st., 4207 Armitage-av., 751 E. 63d-st., 913 W. Montana-st., 56 E. 110th-st., 4812 W. Madison-st., 8657 Commercial-av., 817 Exchange-av., 4810 W. Cermak-rd., 4711 South Park-way, 1033 Davis-st., Evanston, 807 W. Madison-st., Oak Park.

MEN
THE RADIO INDUSTRY OFFERS YOU A FUTURE!
NO EXPERIENCE REQUIRED.
We will start you as an order filler, giving you an opportunity to become acquainted with parts, materials, and processing; unusual opportunities for advancement into skilled technical occupations; every man on his individual merit; your progress and remuneration depends on you.
WE NEED MEN UP TO 55
Openings in bench work, punch press, tool checking, grinding, polishing, stock dispensing, packing, receiving, stenciling, weighing, tool maintenance, soldering, welding, lapping, stamping, coating, janitor service, window washing, and general mechanical work.
Guaranteed automatic increases; liberal merit policy, unusual opportunities for advancement.
FREE HEARING AID TO HARD OF HEARING
ZENITH RADIO CORP.
6001 W. Dickens-av.
1 block south of Grand and Austin-avs.

THE
BASTIAN-BLESSING CO.
Needs
50 MEN NOW
For critical war jobs; no experience req.
As
ASSEMBLERS.
DIPPERS.
PACKERS.
SHIPPERS.
MACHINE MEN.
STOCK COUNTERS.
STOCK HANDLERS.
BENCH WORK.
LABORERS.
Some openings for
DRILL PRESS MEN.
MILLING MACHINE MEN.
Also some part time openings for light assembly work, 5:30-12, 5 nights a week.
Best working conditions.
Cafeteria.
4201 W. PETERSON-AV.

DEFENSE WORK
Essential war plant has opening for experienced men [OR TRAINEES] for permanent jobs with plenty of overtime.
DRILL PRESS
GRINDERS
MILLING MACHINE
ASSEMBLY
BENCH WORK
TOOL WORK
INSPECTION
MACHINE REPAIR
MECHANICAL HELPERS
ROUGH CARPENTER
IF YOU ARE INEXPERIENCED WE WILL TRAIN YOU—WITH PAY—IN OUR PLANT TRAINING SCHOOL FOR 10 DAYS AND GIVE YOU AN INCREASE UPON SATISFACTORY COMPLETION OF TRAINING. APPLY 7 A. M. TO 5 P. M. DAILY.
UNION SPECIAL MACHINE COMPANY
416 NORTH FRANKLIN-STREET.

MEN
ESSENTIAL WAR WORK
N. W. SIDE PLANT.
[1400 W., 2600 N.]
EARN WHILE YOU LEARN.
Intensive training and rapid advancement for qualified employees. Also many skilled openings for those who qualify. Opportunities now available in
GRINDING.
LATHE.
MILLING.
PROFILING.
SCREW MACHINE.
TOOL ROOM.
INSPECTION.
BENCH WORK.
STOCK ROOM.
GENERAL MAINTENANCE.
Many desirable employe privileges
Prompt interviews from 8 a. m. to 4:30 p. m. Monday thru Saturday, and to 8 p. m. Tuesday and Thursday.
TELETYPE CORP.
EMPLOYMENT OFFICE.
2600 SOUTHPORT-AV.

BAUER & BLACK
MECH. DRAFTSMAN.
STOCK MAN.
LOADERS.
MIXING MILL OPERATORS.
MATERIAL HANDLERS.
LABORERS.
2500 S. Dearborn-st.
8:30 A. M. TO 5 P. M.
OR
Room 1101, 20 E. Jackson
9:30 A. M. TO 5:30 A. M.

ARE YOU LOOKING FOR A 100% WAR JOB with a Peace Time Future?
100 men will be trained for production jobs. Molders, calender opers., packers, stock men, die setters. Night or day wrk. 48 to 60 hrs. work; 52 to 70 hrs. pay.
VICTOR GASKET CO.
5750 ROOSEVELT-RD.

LION MFG. CORP.
NEEDS
TOOL MAKERS
TOOL GRINDERS
APPLY
2640 BELMONT

WAR WORK
IN STEEL PLANT.
FOR 6 DAY SHIFT. High rate of pay. Bring birth cert. and cert. of availability. Do not apply if now employ. in war work. Applications received daily.
Wisconsin Steel Works
2701 E. 106TH-ST. 1 blk. E. of Torrence.

MEN AND BOYS
CAPABLE OF OPERATING SIMPLE MACHINES.
PLENTY OF OVERTIME.
ATTRACTIVE STARTING WAGES.
DAY AND NIGHT WORK.
14 N. PEORIA
5TH FLOOR.

MEN—Mechanically inclined; operate factory machines; exp. unnecessary; day shift; work 48½ hrs., pay $44.80; can also give 12 hrs. Sunday overtime which pays $16.80; also need men for nite shift; work seven nights every week; 12 hrs. each nite which pays $78.40 week. State age, mechanical exper.; steady, even after war. Address F L 588, Tribune.

ASSISTANT in photostat department of advertising photo studio. Will be taught interesting profession. Pleasant surroundings. Permanent and essential work. Apply 14 N. Michigan, Room 301.

MEN—For general factory and shipping platform work; no experience necessary; defense work; overtime. Apply Personnel Office, 1208 W. Cermak.

MEN OR BOYS FOR FACTORY WORK PERMANENT POSITIONS. APPLY 27 N. FRANKLIN-ST.

JOBS open in our shipping room paying 65c-70c per hr.; time and ½ over 40. Apply 237 E. Grand-av., 1st floor.

HELP WANTED—MEN
Professions and Trades.

DOUGLAS
NEEDS 650 MORE MEN AND WOMEN THIS WEEK
You know the story of the giant C-54 Transport Plane we make—the famous DOUGLAS SKYMASTER. You know how badly these planes are needed to win the war. You have probably heard what a fine place to work this new plant is.
1. Steady, continuous work.
2. NWLB approved wage scales.
3. Time and half over 40 hours.
4. Up to minute, modern plant.
5. All newest equipment.
6. Company furnished tools.
7. Vacation pay plan.
8. Group insurance—life, health and accident and hospitalization.
9. Merit increases and advancement.
10. Aircraft—100% War Work.

EXPERIENCED OR NOT
APPLY N-O-W
Die Finisher; Template and Tool and Die Makers; Bench Machinist; Tube Bender; Heat Treater, Steel; Grinder, Planer, Jig Bore, Draw Bench, Drop Hammer, Drill Press, Turret Lathe, Engine Lathe, Milling Machine, Duplicating Machine, Screw Machine Operators; Sheet Metal Worker; Machined Parts, Service and Flight, AAF Magnetic, Sheet Metal, Safety Inspectors; Crater; Jig Builder; Accountant; Electro-Plater; Sign Painter; Liaison Planner; Sand Blaster; Plant Fireman; Tool Designer; Plant Police Officer; Tooling Liaison; Process Standards; Form Block Maker; Precision Inspector; Expediter; Aircraft Assembler; Filer and Burrer and many other job openings.
DON'T DELAY.
Bring birth certificate and come to BRANCH EMPLOYMENT OFFICE,
4070 Milwaukee-avenue.
9:30 to 7 p. m. Daily except Sunday.
PLANT EMPLOYMENT OFFICE,
Mannheim and Higgins-roads.
8 to 3 p. m. Daily except Sunday.
Buses from Grand and Harlem, Belmont and 80th, Milwaukee and Devon, Irving Park and Narragansett, Milwaukee and Higgins, Diversey and Harlem, Addison and Cumberland, Higgins and Canfield, and Park Ridge or Des Plaines, Illinois.

DOUGLAS
NEEDED IN ESSENTIAL WAR INDUSTRY
Tool Designers
Drill Press Operators
Drill Press Setup Men
Milling Mach. Operators
Milling Machine Setup Men
P. & W. Profiling Setters and Operators
B. & S. Auto. Screw Mach. Operators and Setup Men
Hand Screw Mch. Operators and Setup Men
Lathe Hands
Precision Inspectors
Production Clerks
Shop Clerks
General Laborers
Thread Grinders
Cylindrical Grinders
Surface Grinders
Steam Fitters
Draftsmen
Guards
Excellent transportation, street car, L train. Long established firm near Loop. Excellent working conditions.
Phone Mon. 7460, Ext. 218

Hall Printing
ESSENTIAL INDUSTRY.
4600 DIVERSEY
Men—Boys
NO EXPERIENCE
Layout Men, Pilers, Packer Boys, Hustlers, Sackers, Loaders, Truckers, Car Unloaders, Feeders or Trimmers, Wash-up Boys, Proofpress Boys, Porters, Laborers, Shop Clerks, Stock Handlers, Wrappers.
FULL OR PART TIME
Empl. Office Open Daily
7 a. m.-9 p. m. (except Sat.)
4600 WEST DIVERSEY

LEARN TO BE A
Packer
Welder
Electrician
Blacksmith
Bench Hand
Lathe Hand
Tool Grinder
Order Picker
Heat Treater
Milling Machine Hand
GOODMAN MFG. CO.
HALSTED AT 48TH-PLACE.

ALUMINUM CO. OF AMERICA
Needs men for the following work:
SHIPPING DEPT.
INGOT DEPT.
ROLLING MILL.
INSPECTION DEPT.
MACHINE SHOP.
MAINTENANCE DEPT.
YARD LABOR.
PLANT PROTECTION.
PART TIME WORKERS—4 HOURS.
EMPLOYMENT OFFICES:
47th-st.-1st-av., McCook, Ill.
3011 W. Cermak-road, Chicago.
[OR YOUR NEAREST U. S. EMPLOYMENT SERVICE OFFICE].
Employment offices open
8:30-3:30; TUES.-THUR., EVE. 7 TO 9. DAILY. 8:30 A. M. TO 4 P. M.; SAT.

RUSSELL ELECTRIC CO.
100% WAR WORK.
Free Hospitalization.
Group Life Insurance.
48 hr. week. ½ day Saturday.
ROUTERS.
HAND ARMATURE WINDERS.
STOCK HANDLERS.
FLOOR INSPECTORS [day and nite].
DIE MAKERS.
Interviewing daily and Saturday.
9 a. m. to 4 p. m.
340 W. Huron-st.

MEN—WOMEN
WE HAVE JOBS FOR YOU! We can use you even if you are occupationally handicapped. We will train you for a unique trade that has excellent possibilities for the future; excellent pay, free insurance, large bonuses. Only requirements; good eyes and hands. Come in to see us today—now! Ask for Miss Dill.
EVERSHARP, INC.
1800 W. ROSCOE-ST.

BOYS AND MEN
to learn Die Casting Trade. High hourly rate while learning; unlimited earnings; on piece work basis; 100% war work; good trade after war; a bonus for night work. Persons engaged in war work need availability certificate. 5851 W. Dickens.
Paragon Die Casting Co.

MEN
WITH OR WITHOUT EXPERIENCE.
STEADY WORK. GOOD PAY.
MONTHLY BONUS.
SHOTWELL CANDY CO.
3501 POTOMAC.

MEN
ALERT, ACTIVE, AMBITIOUS.
For essential work in food processing.
77½c per hour to start.
Opportunity for overtime.
Ideal working conditions.
JOHN SEXTON & CO.
500 N. ORLEANS.

EARN EXTRA MONEY FOR CHRISTMAS
Twilight shift, 5 to 9 p. m., in sole leather room. See Mr. Miller.
The Florsheim Shoe Co.
3961 BELMONT-AV.
[NEAR MILWAUKEE.]

MEN UP TO 65 YEARS
Extremely light work. No exp. necessary. Time and ½ for overtime.
McLEAN'S, 612 Orleans, 2d floor.

MEN AND BOYS.
For turrent lathes. No exper. necessary.
WILL TEACH.
ERA METER CO.
3940 N. KILPATRICK-AV.

MAN TO WORK IN button and buckle factory. Must be expd.
PARAMOUNT BUCKLE & BUTTON CO.
333 SOUTH MARKET.

FOREMAN—METAL SHOP.
Capable of doing own work; steady; good pay. 1259 S. Campbell.

MEN—SHIPPING ROOM AND PACKING.
23 N. FRANKLIN-ST.

OPPORTUNITY to learn lithograph trade—Good starting wage. Call State 6945.

[Continued on following page.]

HELP WANTED—MEN

IMPORTANT NOTICE.
War Manpower Commission regulations require that most employes must obtain a statement of availability from their present employers—or from the War Manpower Commission—before accepting a job with another employer. Determine whether you can obtain, or need, a statement of availability. You will save your time and that of the employers.

[Continued from preceding page.]

Professions and Trades.

KELLOGG SWITCHBOARD & SUPPLY CO.
ESTABLISHED SINCE 1897.
Woodfinishers
Sprayers
Rubbers
Packers Platers
Wiremen Truckers
Laborers
Finishers
Machinists
Assemblers
Inspectors
Shop Clerks
Drill Press Operators
Stock Keepers
Screw Machine Operators
Switchboard Testers
Bakelite Molders
Switchboard Wirers
Janitors
Key Adjusters
Millwrights
Precision Inspectors
Cabinet Makers
Counters Sand Blasters
You need not have experience to qualify for these jobs. We train you.
6650 S. CICERO

MILLS
needs the following men immediately for essential war work. Top wages; plenty of overtime; good working conditions, plus post-war future; days.
Sprayers.
Exp. wood and metal.
Machinery repair men.
Erection millwrights.
Machinists and benchmen.
Hand screw machine operators.
Assemblers and final adjusters.
Dingmen and metal finishers.
Surface grinders.
Sheet metal layout men.
Power brake operators.
Multi-Spindle auto. screw mach. opers.
NIGHTS.
Toolroom machinists.
Toolroom grinders.
Tool lathe operators.
Internal grinders.
Turret lathe operators.
Multi-Spindle auto. screw mach. opers.
Process inspectors.
Mills Industries, Inc.
4100 FULLERTON-AV.

DEFENSE PLANT NEEDS
20 Machine Operators
Bench Lathe Operators
Speed Lathe Operators
Milling Machine Operators
Drill Press Operators
Profilers
Tool Makers
Mechanical Assemblers
Burring and Filing Operations
Shipping Room Helper
Good pay and working conditions. 48 hour week. Considerate supervision.
MOTIOGRAPH
4431 W. LAKE-ST.

A REAL WAR JOB WITH POST-WAR FUTURE.
Arc Welders
Auto. Turret Lathe Oper.
Broach Operators
Radial Drill Press Oper.
Assemblers
Machine Shop Helpers
Shipping-Receiving Clerks
Plant Guards
Power Saw Operators
Heat Treater's Helpers
58 HOUR WEEK.
Athey Truss Wheel Co.
5631 W. 65th-st.

BRACH'S
No experience required. Important work at full pay while you learn making, wrapping, packing candy and essential foods for OUR FIGHTERS and WORKERS. Receivers, shippers, handlers, feeders, stackers, porters, and many others. Good pay. Steady work. Free uniforms. 10% bonus for nights, time and ¼ over 40 hours. Home-cooked meals at cost. Good transportation. 1 block from L and Cicero-av. street car.
4656 W. Kinzie-st.
4117 W. Madison
or 3418 W. 26th-st.

Action for Toolroom
Grinders
Lathe Hands
Milling Hands
General Machinists
Floor Inspectors
GOOD WORKING CONDITIONS.
AHLBERG BEARING CO.
3019 W. 47th-st.

Essential War Jobs
MACHINISTS.
PRODUCTION GRINDERS.
INSPECTORS.
PUNCH PRESS OPERATORS.
SHIPPING ROOM HELPERS.
Day and Night Shifts
CHICAGO FLEXIBLE SHAFT CO.
5600 W. ROOSEVELT-RD.

100% Defense Plant Needs
Automatic Screw Machine Operators and Set-Up Men;
Hand Screw Machine Operators and Set-Up Men;
Drill Press Operators
Good wages; overtime; bonus. Day and nite work. 2617 Fletcher-st.

MEN
PUNCH PRESS OPERS.
VITAL WAR WORK
Permanent jobs for ambitious workers. Punch press operators. High starting salary; automatic raises; post-war security. Illinois Lock Co., 737 W. Jackson-blvd. Mr. Standard.

BOYS—MEN
Work in edition book bindery; steady; learn this permanent trade; no experience necessary; 17 years and up. Apply 6th floor, daily, 8 a. m. to 5 p. m.
BROCK & RANKIN
619 S. LA SALLE-ST.

MEN
FOR WAR WORK IN PLASTICS
NO EXPERIENCE NECESSARY.
Chicago Molded Products
1020 N. KOLMAR [4530 W.]

INSPECTORS
While we prefer experience, you can qualify as a precision inspector if you have had a Defense Training Course. This is a position with a future in an electronics war plant.
SHURE BROTHERS
225 W. HURON-ST.

FOREMAN—Working foreman or supt., for small machine shop making precision tools. Must have thorough knowledge of grinding and general machine shop equipment; excellent salary.
Address F G 438, Tribune.

MEN
For General Factory Work
In defense plant; experience not necessary. Apply 2644 N. Maplewood-av.

MAN—Draft exempt, needed at once for essential war work. Knowledge of armatures. Salary commensurate with ability. Must be citizen. Wm. Meyer Co., 1749 N. Winchester.

MAN—Middle age, to learn operation of paint roller mill; good starting rate. Frederick A. Stresen-Reuter, Inc., 2113 Medill-av.

MEN—To work on docks. Full or part time. Top wages. Apply in person. C. A. Conklin Truck Lines, 3515 Wentworth.

SEVERAL mechanics and fender men needed—Will pay much over the scale. C. W. Marquardt, 48 N. Laramie.

HELP WANTED—MEN

Professions and Trades.

RAILROAD JOBS IN SUNNY CALIFORNIA
OR OTHER WESTERN STATES!
SOUTHERN PACIFIC RR
HAS GOOD PAYING JOBS FOR
CRAFTSMEN
EX-RAILROADMEN
UNSKILLED WORKERS!
Free transportation, Chicago to the job.
Essential war work with West's biggest railroad. The West is growing—your chance to build a real future. Many extra advantages.
HERE ARE JOBS OPEN:
Firemen, Switchmen, Brakemen, Machinists, Boilermakers, Sheet Metal Workers, Electricians, Carmen, Carpenters, Pipefitters, Painters, Plumbers, Signalmen, Bridge and Building Men, Water Service Mechanics, Telegraphers, Roundhouse Helpers, Shop Workers, Yard Clerks, Clerk-Baggagemen, Ticket Clerks, Station Clerks, Rodmen, Chainmen, Planing Mill Workers, Blacksmiths, Others.
S. P. DEFINITELY HAS A GOOD JOB FOR YOU.
APPLY OR WRITE TO:
U. S. Railroad Retirement Board
409 W. WASHINGTON-ST., CHICAGO.
ASK FOR MR. L. J. LYONS.

ALL CLASSES OF RAILROAD WORKERS
NEEDED BY
SANTA FE RY.
FOR GOOD PAYING JOBS IN ARIZONA AND CALIFORNIA.
Railroad employes are front line soldiers on the home front. Help win the great battle of transportation by filling one of many jobs immed. available on the Santa Fe. Here are a few:
BRAKEMEN.
SWITCHMEN.
ENGINEERS.
FIREMEN.
SIGNALMEN.
ASST. SIGNALMEN.
SIGNAL HELPERS.
LINEMEN.
GROUNDMEN.
TELEGRAPHERS.
MULTIPLEX OPERATORS.
APPRENTICE OPERATORS.
MESSENGERS.
STENOGRAPHERS.
TYPISTS.
WATER SERVICE HELPERS.
YARD CLERKS.
CAR CLERKS.
CREW CALLERS.
PAINTERS.
CARPENTERS.
BRIDGE AND BUILDING HELPERS.
SANTA FE OFFERS:
1—Free trans. to point of employment.
2—Assistance in securing lodging.
3—Special restaurant facilities available at many important operating terminals.
4—Hospitalization and retirement plan . . and many other advantages.
Work this winter in the warm, sunny climate of Arizona or California on A VITAL SANTA FE WAR JOB.
Make personal or written application to U. S. Railroad Retirement Board, 409 W. Washington-street, Chicago. Ask for Mr. Brown or Mr. Smith.

THE BUDA CO.
154TH AND COMMERCIAL-AV.
HARVEY, ILL.
OPEN SUNDAY, 9 TO 3.
I. C. trains. Safeway buses to door.
REQUIRES EXPERIENCED AND INEXPERIENCED
HANDYMEN.
LABORERS.
STOCK TAKERS.
TOOLROOM MACHINISTS.
RADIAL DRILL OPERATORS.
MILLING MACH. OPERATORS.
TURRET LATHE OPERATORS.
HAND SCREW MACH. OPERS.
EXTERNAL GRINDER OPERS.
DISC GRINDER OPERATORS.
ENGINE LATHE OPERATORS.
MILLWRIGHTS.
ELECTRICIANS.
DIESEL ENGINE TESTERS.
DIESEL ENGINE ASSEMBLERS.
COST CLERKS.
PRECISION INSPECTORS.
PLANT GUARDS.

MEN
Clerks Heaters
Grinders Laborers
Sweepers Stockmen
Inspectors
Machinists
Assemblers
Hammer Men
Shipping Clerks
Lathe Operators
Shot Blast Opers.
Lift Truck Opers.
Radial Drill Opers.
and Others
6 DAY WEEK. 100% WAR WORK.
Pettibone-Mulliken CORP.
4710 W. Division

WAR JOBS AT ONCE
BUTCHERS.
PORK BONERS.
GENERAL FACTORY LABOR.
CLEAN-UP MEN.
TRUCKERS.
CHITTERLINGS WASHERS.
ORDER FILLERS.
CANNING ROOM LABOR.
CURING DEPT. HELPERS.
DAY AND NITE SHIFTS.
GUARANTEED WORK WEEK.
AGAR PACKING CO.
4057 S. UNION-AV.
1 blk. east of Halsted-st. and L sta.
150 million European people to be fed; continuous job prospects now and future.

TRAINEES
Defense plant wants trainees for inspectors, assemblers, lathe hands, heat treat helpers, grinders, punch press helpers and other factory jobs.
Day and Night Shifts
Aetna Ball Bearing Mfg.
4600 W. Schubert

G. E. X-RAY CORP.
TOOL MAKERS. INSPECTORS.
MACH. OPERS. GRINDERS.
STOCKMEN. DELIV. MEN.
GLASS BLOWERS [RADIO-VACUUM].
PACKERS AND CRATERS.
Inexpd. men-boys to be trained in shop jobs. Definite post-war program.
Corner Jackson-Damen
8-5 DAILY. MON. THRU SAT.

MEN AND BOYS
WE WILL TEACH YOU PRECISION TOOL WORK ON
LATHES
MILLS
GRINDERS
100% defense plant.
No experience necessary; good starting salary; post-war security. Hay. 3710.

MEN—100% WAR WORK
FOR TRAINING AS SILK SCREEN PRINTERS.
On Signal Corps Equipment.
Starting rate $36.40 for 48 hrs. on day shift. Rapid advance, and oppor. to increase earnings substantially thru production bonus.
CROWE NAME PLATE CO.
1749 GRACE-ST. BIT. 4277.

MEN
DEFENSE PLANT.
65c AN HOUR
Steady. Overtime
2414 W. 21-ST.

MEN
For defense work; no exp. nec.; no age limit; 50c per hour while learning.
CAMERA CORP. OF AMERICA,
844 W. ADAMS. HAY. 4847.

2 MEN OVER 45
Learn to operate spray guns. Light work. Good pay. Lots of overtime. Good working conditions. Steady all year round. Apply 2d floor, 315 N. Hoyne-av.

PACKERS
Good opportunity for Glassware Packers in permanent, essential industry. Loop location. Phone Mr. Blair, State 1441.

DRIVER—Laundry; union. World Laundry, 4100 N. Rockwell.

HELP WANTED—MEN

Professions and Trades.

GET YOUR WAR JOB NOW
Making Aircraft Forgings!
MAINTENANCE HELPERS
SHIPPING CHECKERS
PRESS OPERATORS
INSTRUMENT MEN
OIL DISPENSERS
FORGE HELPERS
ELECTRICIANS
MILLWRIGHTS
ASH PULLERS
DIE SETTERS
MACHINISTS
SHEARERS
JANITORS
GUARDS
HEATERS
YARDMEN
GRINDERS
SWEEPERS
REPAIRMEN
CAR LOADERS
DIE CHIPPERS
STOCK HANDLERS
FURNACE LOADERS
ELECTRIC TRUCKERS
HEAT TREAT HELPERS
BOILER ROOM HELPERS
TOOL CRIB ATTENDANTS
We Train You on the Job
WYMAN-GORDON CO.
Ingalls-Shepard Division
146th and Wood-st., Harvey
[Just 32 min. from Chi. Loop by I. C.]
LARGEST PRODUCERS OF AIRCRAFT FORGINGS IN THE WORLD

WAREHOUSE MEN
Experience preferred but not necessary. Excellent post-war future. 58 hour week; time and ½ over 40 hours.
STEEL SALES CORP.
3348 S. Pulaski-rd.

LIGHT factory work—No exp. necessary; war work, good salary, day or nite shift. Felix-Abrasive Co., 108 W. Lake-st.

ASST. in our cloth sponging dept.—Out of town; permanent position.
Address F G 257, Tribune.

Pharmacist.

PHARMACISTS
Good opening for registered pharmacist; Salary plus comm.; no Sunday work.
Apply Personnel Office, 5th flr.
WIEBOLDT'S
63D & GREEN.

Registered Pharmacist
or assistant; male or female; permanent openings; opportunities to advance; good salary, plus comm. Apply or write
WALGREEN'S
6 E. RANDOLPH-ST., RM. 205.
744 BOWEN-AV.

PHARMACIST
Background and preference for high type clientele and merchandise, managerial ability. Chicago's finest drug store, Lobby Drug Co., Sherman Hotel. Apply 155 N. Clark, Room 200.

PHARMACIST—Assistant or registered; gd. hours; good pay; pleasant surroundings. Address H 144, Tribune.

DRUG clerk—For evening work; must be experienced. College Center Drug, 1660 W. Van Buren.

PHARMACIST—Registered or assistant; good salary; good hours. Apply Harold D. Erickson, 6859 S. Halsted.

Butlers, Chauff'rs, Housemen, Etc.

PRIVATE CHAUFFEUR
Family desires services of a well qualified driver; draft exempt and free to travel; $40 per week; state full particulars when replying. Address F J 81, Tribune.

CHAUFFEUR-Houseman — White; experienced; must have references. Call Miss Cox, Franklin 1892.

FUNERAL livery chauffeur and garage helper—J. C. Emery, Diversey 8657.

Farm and Garden Help.

SINGLE FARM HAND
for modern registered Guernsey farm, 1 mile from Batavia, adjoining Mooseheart Farm in preferred community.
Fine, beautiful room, all modern conveniences, excellent connections. Phone Mr. Hawkins, Seeley 2976, for appt.

Clubs, Hotels, and Restaurants.

ALL DEPARTMENTS
WALL WASHERS.
NIGHT BELL MEN.
INCINERATOR MEN.
ELEVATOR OPERATORS.
ICE MEN.
HOUSEMEN.
BUS BOYS.
POT WASHERS.
DISHWASHERS.
Apply Employees Entrance.
Chicago Athletic Assn.
12 S. MICHIGAN.

ASST. MANAGER
TO ASSIST ON BAR, HANDLE CASH PAYROLL, ETC. MAN WITH LARGE RESTAURANT EXP. PREFERRED. $50 PLUS MEALS. 145 W. VAN BUREN.

Ambassador Hotels
DISHWASHERS
POT WASHERS
1300 N. State-st., near subway and street cars. See Mr. Rapp or Mr. Nevins.

BAKER'S HELPER.
White or colored. Daytime work. Good pay and meals. Permanent. Apply personnel office, 5553 Cornell-av., Windemere Hotel.

BARTENDER — Must be experienced, for cocktail lounge in Bow and Arrow room. Apply to Mr. Boud, between 5-7 P. M., Seneca Hotel, 200 E. Chestnut-st.

BARTENDER—Experienced; steady work; good wages with meals. Rickett's, 103 E. Chicago.

BARTENDER—Exp., not over 45; neat appearing; good salary; call after 4. Tony's, 909 N. Rush.

BARTENDER—Exp.; day shift; no Sundays; gd. salary. Rodkin's, 333 N. Wells.

BARTENDER—GOOD SALARY. ADDRESS F L 517, TRIBUNE.

BELL BOY-PORTER—DAYS. 6318 Maryland-av.

BELL BOYS
Exp. not necessary. We will train you. Allerton Hotel, 701 N. Michigan.

BOILER RM. LABORER
Good salary; full time. Edgewater Beach Apts. Longbeach 8500. McCoy.

BOOKKEEPER—Seneca Hotel has an opening for an expd. N. C. R. machine operator to relieve desk for 1 nite and do genl. bookkeeping, balance of week during day time. See auditor, Seneca Hotel, 200 E. Chestnut.

BOYS—STUDENTS—MEN — White; full or part time; day bellman work; start 50c hour; use of athletic facilities. See J. McKeon or D. Thorne, Lawson Y. M. C. A., 30 W. Chicago-avenue.

BOWLING mgr.—Must be exper. Good sal. Madison Athletic Club, 4721 W. Madison.

BUS BOYS
Excellent Pay
ISBELL'S
940 RUSH

BUS BOYS
No Sundays; meals and uniforms. Experience unnecessary. Good hours and salary. Full time work.
Harding's, 21 S. Wabash

BUS BOYS—COLORED
Also porters and dishwashers; experience unnecessary; meals and uniforms; good hours and salary.
Harding's, 68 W. Madison

BUS-DISHWASHERS
PORTERS
16 to 50 yrs. of age. Good salary. Meals and uniforms furnished.
DE MET'S, INC., 312 W. MADISON.

BUS BOY
Full time. Good tips and salary. Meals and uniforms furnished. See Miss Catlin, Marine Room, Eitel Field Bldg. Restaurant Corp., 130 S. Clark.

BUS BOYS
for 3 to 6 hrs., between 11 and 5. Good pay and working conditions. Stevens Bldg. Restaurant, 8th floor, 17 N. State.

BUS MEN—Colored; high class dining room. Long or short hours; good pay & tips. Apply Miss Lyons, Drake Hotel, Walton and Michigan.

BUS BOYS OR MEN
Good pay; half day Sat.; no Sundays. Henrici's Merchandise Mart Coffee Shop.

BUS BOYS and waiters—Col.; steady pos. Ill. Athletic Club, 112 S. Michigan.

BUS boy, room service—Apply Timekeeper. Edgewater Beach Hotel, 5349 Sheridan.

BUS BOY—NO SUNDAYS OR HOLIDAYS. $25 WEEK. 549 E. ILLINOIS.

BUS boy—$25, meals, and tips. Younker's, 51 E. Chicago-av.

BUTCHERS FOR RESTAURANT—No Sunday work. 28 N. Dearborn.

CAFETERIA SUPERVISOR
Draft exempt; one who has a thoro knowledge of food service and has a successful record in dealing with people. Night shift, 11:30 p. m. to 7:30 a. m.
Apply Employment Office.
Edison G. E. Appliance Co.
5660 W. TAYLOR-ST.

CAFETERIA HELP
Colored potwasher and vegetable man; must be expd. and reliable; days; no Sundays; $30 week and bonus.
Larry's Grill, 230 W. Van Buren.

CHEF—Exper.; good hours; good pay. Parker's Restaurant, 6306 Stony Island.

HELP WANTED—MEN

Clubs, Hotels, and Restaurants.

CARVER — EXPD., GOOD HOURS. No Sundays; top wages. 954 Fulton-st.

CLEANERS
APPLY TIMEKEEPER'S OFFICE.
EDGEWATER BEACH HOTEL
5349 SHERIDAN-RD. LON. 6000.

CHEF—EXPD.; TOP SALARY; NO SUNDAYS OR HOLIDAYS. LA SALLE RESTAURANT, 324 N. MICHIGAN.

CIGAR STORE MANAGER
Experienced; $35 week to start.
ADDRESS F G 298, TRIBUNE.

CLERKS [2]—DAY AND NIGHT. Apply Union Park Hotel, 210 S. Ashland.

COLORED DISHWASHERS AND BUS BOYS
HIGHEST PAY. MEALS AND UNIFORMS FURNISHED. FOR SANDWICH SHOP. O'CONNELL'S, 422 E. GRAND.

COOK
for fast steam table and al a carte; no Sunday or late nite work; top salary.
HILLMANS PURE FOODS
30 W. Washington-st. Room 303.

COOK
Must be experienced; good pay; steady position. Apply to chef.
OLD HEIDELBERG, 14 W. Randolph.

COOKS
Days., good salary; permanent positions.
HELSINGS, 55 W. WASHINGTON.

COOK [2D]—With European training; good salary; no Sundays.
Huylers, 917 N. Michigan.

COOK—Short order and grill man; top pay for expd. man.
Apply Chatham Post, 7856 Cottage Grve.

COOK—MAN OR WOMAN; TOP SALARY. Sebo Restaurant, 2501 S. Western-av.

COOK'S Helper—Apply Hyde Pk. Hotel, 1511 E. Hyde Pk.-blvd. Hyd. 0530.

COOKS—Exp.; nights; $50 a week to start. Ricketts, 103 E. Chicago-av.

COOK—Short order; white; good salary; experienced. Jack Spratt, 1237 E. 47th-st.

COOK—2nd; or fry cook; $55 week. Little Jack's Restaurant, 3175 W. Madison.

COOK—Relief; short hrs.; $50 wk.; Willcrest Restaurant, 7456 Cottage Grove.

COOK—White or colored. Day or nights. The Ranch Restaurant, 123 E. Oak.

COUNTER MEN
FOR HIGH CLASS SANDWICH SHOPS. TOP WAGES AND MEALS. PAID VACATIONS. APPLY O'CONNELL'S, 422 E. GRAND-AV.

Counter Man or Woman
Some exp., self-service. Top salary and meals. Also part time man, 5 to 9 p. m.
5307 Lake Park.

COUNTERMEN and carvers for cafeteria—Top salary. Also bus boys and dishwashers. 3146 W. Roosevelt-road.

COUNTER and grill man — Exper. Best wages for right man. 1954 W. North.

COUPLE—Competent to manage restaurant; good salary; perm. position. State ages and experience. Address FG 67, Tribune.

DAY porter—Good salary. Al Simon's Restaurant, 1325 S. Wabash.

Dishwashers—Colored
$25 per week plus meals and uniforms. Opportunity to advance to waiters. Apply Room 310, Employment office, 135 E. 11th-place.
Illinois Central R. R.

DISHWASHERS
White; liberal wages and pleasant working conditions. Apply week days.
Passavant Hospital, 303 E. Superior-st.

DISHWASHERS (2)
White; 6:30 to closing. See Mr. Rolaine, Eitel Restaurant, 14 W. Randolph.

DISHWASHERS
$30. Colored or white.
6415 N. Western. Ambassador 9396.

DISHWASHER
Steady work. Good pay, plus meals. Blackhawk Restaurant, 139 N. Wabash.

DISHWASHERS
Expd., colored; good sal.; also part time and week-ends. See chef, 4014 Milw'kee.

DISHWASHER and Yard Man—Good pay, meals, and uniforms furnished. No Sundays. Call aft. 3 p. m. The Pit, 875 Rush.

DISHWASHER-porter—Days, top pay.
WHITE MANSION.
1600 E. 75TH. PLAZA 9755.

DISHWASHER—Bus boy; expd.; days. Apply Interstate Restaurant, Randolph-st. I. C. station.

DISHWASHER—$30 a week and meals. Ferndell Restaurant, 3956 W. North-av.

DISHWASHERS—Experd.; good pay to start. Chatham Post, 7856 Cottage Grove.

DISHWASHER—6 day week; $35; colored. N. Schlesinger, 4001 W. Roosevelt-rd.

DISHWASHER—Experienced; days, $30 wk. Harding Restaurant, 2658 Milwaukee-av.

DISHWASHER—Col. or wh.; easy work; gd. pay. Kaufman's, 2149 S. Halsted.

DISHWASHER-houseman—Mid. aged; col.; live on prem. 915 Sheridan. Gra. 7379.

DISHWASHER—Col., machine, $28.50 and meals, $10 month bonus. Edg. 0248.

DISHWASHER, white—No Sun. or holidays. $25 per week. 1658 Cortland-st.

DISHWASHER.
Plaza Hotel Restaurant, 1543 N. Clark.

DISHWASHER—Exper.; $27 wk. and meals; no Sun. Goranson's Rest., 5449 N. Clark.

DISHWASHER—Man; exp.; $35; hours 6 a. m.-4 p. m. 1355 W. 31st-st., 3d fl.

DON'T FORGET
Stouffers
RESTAURANT.
IF YOU WANT EMPLOYMENT.
156 N. WABASH, COR. RANDOLPH.

ELDERLY MAN
over 50, sober, clean cut, without home ties, for light work as hotel clerk in exchange for clean steam heated room with bath and $16 weekly. No exp. necessary. Cap. 3444.

ELEVATOR operators—Day or evening work; good pay; pleasant working conditions. Medinah Club, 505 N. Michigan. See starter.

ELEVATOR operators—Colored, for freight and passenger. 5009 Sheridan-road.

FRONT desk clerk for north side residential hotel—$100 per mo.; 6 day week; nice environment. Apply 501 Surf. 9 a. m.

GRILL MAN
BUS BOYS
COUNTER MEN
Good hours and salary; meals and uniforms; 6 day week.
HARDING'S
68 W. MADISON.

GRILL man — Sober and capable; meals, linen and best wages; days; no Sundays. PIKE'S, 915 W. Washington-blvd.

GRILL man and waiter—Exp.; 6 days; $40 week; no Sundays. 2739 W. North-av.

GRILL-SANDWICH MAN.
ELFMAN'S, 38 W. RANDOLPH-ST.

HAMBURGER MEN—Steady; good pay. Apply 1805 Blue Island. Can. 1911.

HAMBURGER MAN—Nights; no Sun.; $40. COLEMAN, 2746 N. Western-av.

HOTEL SHERMAN
WANTS TO EMPLOY
MEN AND WOMEN
IN ALL DEPARTMENTS
APPLY
131 W. LAKE-ST. ENTRANCE.

HOTEL clerk—Man or woman; hours 12 to 8 a. m.; 250 rm. house. Salary $125 and room. Call OAKLAND 3320.

HOTEL CLERK—Switchboard experience. No charge for job. Apply after 1 p. m., 176 W. Adams, Room 1940.

HOTEL clerk—Day and night shift; N. and S. Side. Slight physical defect no handicap; will train. 530 Diversey.

HOTEL CLERK—Switchboard experience. 6417 S. KENWOOD.

HOTEL CLERK—Over 50. Must be sober. Midway Annex Hotel, 6306 Drexel-av.

HOUSEMEN
Full or part time.
Steady work and pleasant conditions. Good salary and opport. to advance.
BREVOORT HOTEL,
MRS. SCHOB. 120 W. MADISON.

HOUSEMEN
WHITE; EXPERIENCE UNNECESSARY
APPLY PASSAVANT HOSPITAL,
303 E. SUPERIOR-ST.

HOUSEMAN or Janitor Helper—For hotel work; $100; perm.; exp. not necess.; nr. all trans. See Mrs. Pooley, Apt. 100, 6251 Blackstone-avenue.

HOUSEMAN—WHITE; private institution; paid vacation; salary plus room, board, and laundry. Wilmette 351.

HOUSEMAN and elevator operator — Refined; reliable. Live at Hotel Northmere, 4943 N. Kenmore.

HOUSEMAN for small institution—Good salary. Living on premises optional. 6140 Drexel-av.

HOUSEMAN—Hotel exp.; references; count linens, etc. $112 mo.; off Sundays. Hotel Wacker, Superior 1386.

HOUSEMAN—$95, vacations with pay; no Sundays; good tips.
Shoreham Apt. Hotel, 3318 Lake Shore.

HOUSEMAN—Exprd.; good salary.
MAYFLOWER HOTEL, 6125 S. Kenwood.

HOUSEMAN FOR HOTEL.
Kenrose Hotel, 6417 S. Kenwood-av.

HOUSEMAN—Small hotel. Good salary. Room and place to cook. Kedzie 4400.

HOUSEMAN or vacuum man. East End Park hotel, 5242 Hyde Pk.-blvd. Fai. 6100

HOUSEMAN—Expd.; good worker; salary $115 per month. Delaware 0176.

HOUSEMAN—SMALL HOTEL.
1456 FARGO-AV.

JANITOR — Pleasant working conditions. Call Miss Gould, University 5000.

KITCHEN helper—Boys' home; good pay; full maintenance. 4833 N. Francisco-av.

MAINTENANCE MAN
White, for small North Side hotel. Salary $110 and room. Longbeach 2660.

MAN—Single; hotel, boiler repairs, some paint; $135, rm. Address H 124, Tribune

MANAGER—For restaurant; to take full charge; good salary and bonus. State qualifications. Address F L 589, Tribune.

MEAT carver—In cafeteria, good salary, pleasant surroundings, steady work. Merit Cafeteria, 1113 E. 63rd-st.

HELP WANTED—MEN

Clubs, Hotels, and Restaurants.

Men—All Ages—To 65
Gd. Pay! No Responsibility
Routine maintenance and clean-up work. Starting pay equals $108 mo., including meal disc. and work clothes free! No layoffs. See Personnel Mgr.
Forum, 64 W. Madison

MEN
As stewards for railroad dining cars. Experience unnecessary. Splendid opportunity for permanent position in an essential industry. Prefer neat appearing courteous men with sales experience or those who had contact with public. Ideal working conditions. Apply in person.
L. C. SNYDER, 33 ROOT-ST.

NIGHT CLERK
Small hotel; switchboard; good salary and room. Melrose Arms Hotel, 1636 Melrose-st. Lake View 1460.

NITE CLERK
Good salary; permanent position; transcript exp. not necess. but helpful; no switchbd. Apply in person, personnel office.

NIGHT Clerk—Exper., capable of doing transcript and running switchboard. Near North Side Apt. Hotel. Steady position; good pay. Mr. Constant, Mich. 5400.

NIGHT CLERK
Must know transcript and switchboard.
ST. REGIS HOTEL, 516 N. CLARK.

NIGHT Bellman—White; assist night auditor; good salary; nr. north side hotel. Plaza Hotel, 1553 N. Clark-st.

NITE Clerk—Experienced transcript; 300 rooms; switchboard; $150 month.
HOTEL WACKER, Superior 1386.

NIGHT floor moppers—8 p. m. to 3 a. m.; good pay and working conditions. Stevens Bldg. Restaurant, 17 N. State, 8th flr.

NIGHT clerk—Man or capable woman; pleasant working conditions. Apply manager Hotel Cass, 640 N. Wabash.

NIGHT clerk for near North side hotel. Salary $125-$140. Apply Mr. Ryan, Whitehall 4900.

OYSTER man to open oysters in window; salary $35 plus meals. 57 W. Randolph.

PAN WASHER
to work on pan washing machine; day work; no Sundays; good pay; time and a half for holidays. Schlosser's Bakeries, 4822 Lincoln-av.

PANTRY MAN
Good salary. Steady. Linen laundered. Know salads, sandwiches and dressing. Rickett's, 2727 N. Clark.

PORTERS
DEFENSE PLANT CAFETERIA. New equipment, pleasant working conditions; good transportation; excellent pay; birth certificate or citizenship papers.
Apply Mr. Dukelow, Cafeteria.
DODGE CHICAGO PLANT
7401 S. Cicero, Gate 25.

PORTER, $30
for drug store; meal furnished.
ADLER DRUG CO., 2065 N. Clark.
Or phone Sheldrake 5000.

PORTER—For men's locker room; good pay; pleasant working conditions. See Athletic director, Medinah Club, 505 N. Michigan.

PORTERS—Colored; loop restaurant; good wages, uniforms and meals; 7 a. m. to 4:30 p. m. Apply Triangle Restaurant, 194 W. RANDOLPH.

PORTER—Good pay; meals, uniform free. Ask for Dan Strothers, Stewart Warner, South Plant, 2775 N. Wolcott.

PORTER—$25, rm., and board. Restaurant and tavern. 8014 Lincoln-av., Skokie.

PORTER—Middle aged; good wages and meals; no Sun. Carder's, 118 N. Dearborn.

PORTER—Nites; $35 wk. and meals. Pere Marquette, 63d and S. Western.

Pot Washer-Kitchen Man
Free meals.
Convenient transportation.
Southwest Side war plant.
Clean, modern cafeteria.
Uniforms furnished.
Earn $37.50 a Week
Apply at once.
4951 W. 66TH-ST.

POT WASHER
White or colored; good salary and meals. Apply in person, personnel office.
WINDERMERE HOTEL
5553 Cornell.

POT WASHER
White; no Sunday or night work; $4 per day and meals.
Basement Lunchroom, Men's Store.
Carson Pirie Scott & Co.

POT WASHER
Middle aged. Good salary and meals. No Sundays and Holidays.
HARMONY CAFETERIA, 21 S. Wabash.

Restaur.-Cafeteria Manager
Permanent opening for an aggressive manager with a good background; knowledge of food preparation; must know service, be able to train people and supervise the operation; no buying exper. req.; basic sal. plus bonus; 20% discount on purch.
WIEBOLDT'S,
ASHLAND AND MONROE.

SANDWICH and short order man—Gd. pay. No Sundays. 510 N. Dearborn, 4th floor.

SHORT ORDER COOK
Exp. sandwich-salad man for eve. work. $40 and meals. 6457 Sheridan, expt. Tue.

SODA fountain men—Night work. Experienced; 6 day week; also porters.
Stevens Hotel Pharmacy,
744 S. Michigan-av.

Steady Employment
Inside a Most Progressive Hotel
EXCELLENT EMPLOYEE RELATIONS. WE NEED MAIDS, CLEANERS, BUS BOYS, BUS GIRLS, HOUSEMEN, DISHWASHERS, TELEPHONE OPERATORS, ELEVATOR OPERATORS, DESK CLERK, CASHIERS, RUNNERS.
APPLY ASST. MANAGER.
LA SALLE HOTEL

STEVENS HOTEL
Restaurant controller and assistant night auditor, N. C. R. experience desirable but not essential; good salary and excellent opportunity. Apply 710 S. Michigan-av. Mr. Traccy, 4th floor, Thurs., bet. 9-10 a.m., or after 11 a. m.

Storekpr.-Head Dishwasher
CAPABLE MAN FOR ABOVE JOB. WILL PAY $45 PLUS MEALS. APPLY 145 W. VAN BUREN

VACUUM MAN
ALSO HOUSEMAN
No Sundays. Excellent salary.
Park Lane Hotel, 2842 Sheridan.

VACUUM MAN
White or colored; good salary. Mayfair Hotel, 5498 Hyde Park-blvd.

WAITER—Expd.; relief shift; short hours; $40 week, including meals. Apply after 1 p. m. 4808 MILWAUKEE.

WINDERMERE HOTEL.
5553 CORNELL.

YOU'LL
like it here; modern long established restaurant. Handy to street car, bus, and L. Free $1,000 life insurance and hospital care; free meals and uniforms; good wages paid in the following types of work.
DISHWASHERS [NIGHTS].
NIGHT COOK.
PORTERS.
SODA AND DRINK MIXER.
Madison Restaurant Corp.
3948-52 W. Madison-st.

Salesmen.

ACCIDENT-HEALTH-Hospitalization Insurance salesmen. Plenty of leads furnished. No canvassing. Insurance, real estate, automobile, vacuum cleaner or other specialty experience helpful but not necessary. Advanced commission.
Apply E. M. BOOCK,
205 Wacker-dr., Room 1622. State 0510.

Advertising Salesman
for chain of fine weekly newspapers near Chgo.; must be draft exempt; know copy and layout; perm.; salary. La Grange Citizen, La Grange, Ill. La Grange 4600.

AUTOMOBILE SALESMAN.
Must have recent experience.
Salary and commission. CITY.
1718 S. State.

BEVERAGE ROUTE DRIVER-SALESMEN.
Four established routes; salary and commission plus liberal bonus.
BIRELEY'S
BEVERAGES OF CHICAGO, INC.
Tel. AVEnue 7200. 5230 Milwaukee-av.

BEVERAGE driver-salesman on est. route —Can earn $60 and up for 5 day week. Apply 1307 S. Pulaski-road.

CEMETERY Salesman—Perfect selling condition. Plenty of good leads; large earnings. Liberal comm. and bonus. Car not necessary. Irving Park Cemetery, 7777 Irving Park-road. Lackawanna 9633.

ENCYCLOPEDIA SALESMEN.
One of America's leading educational publishers is introducing brand new large 10 vol. de luxe encyclopedia including 10 year books, at a low priced, fast selling deal which includes many throw-ins. Exceptional opportunity for expd. men; top comm.; city or road territory.
W. G. Spencer, 5 N. Wabash, Rm. 1402.

REAL ESTATE SALESMAN
Today's market is very active. We have plenty of property listings. Capable man can make exceptional income; we will establish suitable drawing account against commissions. Ph. for personal interview.
WILLIAM FLECK & CO.
1665 E. 79th-st. Bayport 1400.

SALESMEN WANTED.
To sell coffee, tea, spices, extracts, etc., to consumer; route established; we furnish truck and gas; salary plus comm. Call at 3242 S. Pulaski-road.

COLLECTOR-Salesman—Good salary and car expense. Perm. position with insurance company. See Mr. Murphy, Rm. 1622, 222 N. Wells-st.

DRIVER—Towel and linen supply route. No exp. necessary; $50 weekly. Office Towel Supply Co., 1437 W. Madison-st.

SOLICITORS—Collection agency experience; salary, expenses, and comm.; permanent. Address F J 399, Tribune.

HELP WANTED—MEN

Salesmen.

LOCAL SALESMAN WANTED.
Immediate opening for a high caliber salesman to contact retail variety, drug, grocery, and department stores. Exceptional opportunity for man with pleasing personality, good character and with proper background of selling experience. Territory Chicago and surrounding towns. Excellent compensation. Applicants should be draft exempt. No age limit. This is a strictly bona fide opportunity that will appeal to a man of proven ability. In letter of application state qualifications and experience. Write G. C. Laug, Hotel Sherman, Chicago, Ill.

$20 a Day Opportunity
If you are a good closer, successful, selling intangibles, educ., ins., spec., I can place you at once with a natl. educ. org. Earnings $100 wk. and over. No canvassing. No competition. No price obj. Calls by def. appt. arranged for you by asst. Perm. yr. round; $20 comm. each successful interview; 6 appts. a day. Fra. 7937 for appt.

A REAL opening for executive salesman—Age 38-55 years, with dependents, excellent character, aggressive, good personality and appearance; must have good sales background and experience calling on national organizations; can make permanent and worthwhile connection with national transportation company; salary. Fine opportunity for post-war career. Car essential. Address F D 293, Tribune.

MAN WANTED—Must be Amer. citizen, draft exempt, have car; start immed. contacting war plants, railroads, govt. agencies, etc., portion of Chgo. and No. Ill., estimating requirements, supervising installations of industrial bldg. maintenance materials; brief, thoro training; expenses paid; rapid advancement; increased income; perm. post-war bus.; $50 wk. to start. Sup. 1045 for appt.

SALESMAN—With car. Well estab. Chemical Co. selling essential prod., such as soaps, disinfectants, cleaners, etc. Much of our business now comes from industrials, but any and all kinds of bus. are prospects. Unlimited comm., with drawing account arrangement, to consc., willing worker. Protected, estab. territory. In reply, give compl. history, exp.
ADDRESS F G 345, TRIBUNE.

HIGH TYPE SALESMAN WITH HOTEL AND RESTAURANT CONTACTS.
National corporation requires services of topnotch closer for special local accounts; must be capable of earning $4,000 and upwards. State age, experience, background and full details.
Address F G 85, Tribune.

20—Grocery Salesmen—20
Expd. salesmen with cars, to call on retail grocers for lead. food mfr.; promotion backed by adv. campaign and deal that sells. Immediate employment in Chicago; 5 day wk. See Mr. Primrose betw. 9:30 a. m.-4 p. m.; salary, bonus, car allowance.
THE REUBEN H. DONNELLEY CORP., 407 E. 25th-st. Tel. Vic. 3232.

Advertising Salesman
Intangible, book or telephone men can earn better than $20 daily comm. on local radio campaign. New men now making over $75 wkly., without leaving our office, walking the streets looking for prospects.
Apply Mr. Sloane, 75 E. Wacker-drive.

AN OPPORTUNITY
for SALESMEN expd. in any business to get an ESSENTIAL JOB taking charge retail optical store with largest optical chain in U. S. Optical exp. not required. Permanent; sal., comm., plus weekly bonus. Apply 1148 W. CHICAGO.

ATTENTION
Book and magazine men; 3 magazines for 25c per week, with Webster's new unabridged dictionary; 3 orders per day pays $99 per week comm; free transportation; 9-10, 4-5. Room 1325, 188 W. Randolph.

High Type Salesman
Food materials for wholesale grocers, restaurants, bakers, and confectioners. Salary and comm. Permanent connection. State age, draft status, experience.
Address F G 448, Tribune.

Salesman—Experienced
For essential war and post-war products. Should have exper. calling on industrial plants. Real oppor. for intelligent energetic man. Gill full details.
Address F G 447, Tribune.

MEN—Should earn $75-$100 wkly. comm. with Real Silk Hosiery Mills, 36 S. State.

Miscellaneous.

Pheoll Mfg. Co.
NEEDS LABORERS
ALSO HELPERS
ON HEADERS, SLOTTERS, ROLLERS, WAREHOUSE. Day or night wk.; gd. pay. Employment office open Tuesday and Thursday evenings until 9.
5700 W. ROOSEVELT-RD.
CHICAGO, ILL.

U. S. Electrical Motors
MEN OR BOYS:
SHIPPING DEPT.,
STOCK ROOM,
ASSEMBLY DEPT.,
ESSENTIAL INDUSTRY.
NO EXPERIENCE REQUIRED.
48 HOUR—DAY WORK.
1500 S. WESTERN-AV.
MONROE 5520.

WHITE COLLAR MEN.
Train now for good post-war positions, while doing essential work; minimum starting wage, $36.92 per week; regular increases; full pay while training. Must be willing to work evenings and Sunday when required. These are permanent positions. Drifters do not apply. No phone calls, please. Mr. Smith, Greyhound Bus Depot, 1157 S. Wabash.

MILK ROUTE
DRIVER SALESMEN.
BOTH DAY AND NIGHT ROUTES.
$49 PER WK. PLUS COMMISSION.
This is a full time job. Apply in person to Manager at Distributing Branch nearest your home.
BOWMAN DAIRY CO.

OLDER FACTORY MEN
Must be able to do stock handling and cleanup work. Steady first and second shifts with average work week of 46 to 48 hours. Starting rate of 65c per hour, with time and one-half over 40 hours. Apply 8:30 a. m. to 4:30 p. m.
DIXIE CUP COMPANY,
401 N. WESTERN-AV.

LABORERS
NO EXP. NECESSARY
GOOD PAY NOW AND AFTER THE WAR.
UNITED PACKERS, INC.
1018 W. 37TH.

MILK ROUTE
DRIVER SALESMEN.
BOTH DAY AND NIGHT ROUTES.
$49 PER WK. PLUS COMMISSION.
This is a full time job. Apply in person to Manager at Distributing Branch nearest your home.
BOWMAN DAIRY CO.

KELLOGG SWITCHBOARD & SUPPLY CO.
ESTABLISHED SINCE 1897.
WANTS
WOOD FINISHERS
6650 S. CICERO

YOUNG man—With some knowledge of general factory work; excellent opportunity for future but must be a willing worker and a hustler and capable of being trained; starting salary excellent. State age, experience, and education.
ADDRESS F G 350, TRIBUNE.

MAN—45 or over; to do maintenance work, run errands, and make himself generally useful around small garage; ½ day Sat.; 50 hr. wk.; $36.50 per wk. to start. Pellet Magneto Co., 2450 S. Wabash. VICTORY 8531.

LAUNDRY DRIVERS
2 routes open, one for Bohemian speaking man; draft exempt; experience unnecessary; salary and comm. now paying $75 per week. 2927 W. Van Buren-st.

PORTER
For general factory work.
WM. H. POOL CO.
626 S. Clark-st.

TRUCK WASHER AND GARAGE MAN
to work nights; steady job; good wages. Apply F. Deishly.
NATIONAL BISCUIT CO.,
1018 W. Washington.

TROUBLE SHOOTERS
Start $1 per hour; no experience necessary; N. west side; modern plant. Call at 6 N. Michigan, Room 900.

MAN—Colored, to drive truck for cleaner and dyer; expd. in this business. Salary and comm. Good opportunity for right man. Best references.
ADDRESS F J 460, TRIBUNE.

STOCK MEN
Men for stockroom; good salary; 5 day week; permanent; no exp. necessary. Schultz Bros., 320 W. Ohio-st., 3d fl.

BAKERY PORTERS—For stores; steady; no Sun.; uniforms furn.; good jobs for good men; top wages. Apply 11 to 3. SCHLOSSER'S Bakeries, 4822 N. Lincoln.

MEN—18 to 50; storage battery factory; no exp. nec.; 54 hrs. week; 75c per hour; time and one-half over 40 hours; essential industry. 4221 W. Kinzie-st.

LAUNDRY DRIVER
ALERT LAUNDRY CO.,
5723 S. STATE.

MAN—Elderly, to wrap and deliver small packages. Apply Rm. 2101, 55 E. Washington-street.

RELIABLE man — Steady, clean work; chance to learn trade good pay. Be set when war is ended. 1727 W. Walnut.

CHAUFFEUR — For flower shop; light work; $35 per week to start. Apply 16 E. Jackson.

CHAUFFEUR—Union; to drive Florist truck. Crum, 5701 West Madison.

GARAGE attendants—In loop; part time or steady; 60c hr. up. 333 S. Franklin-st.

NITE WATCHMAN WANTED.
OMARA, 2141 W. HUBBARD.

MANAGER for Subway News Stand. Call Harrison 0428, 9 a. m. to noon.

DOCKMEN—Full or part time; union scale. Wolverine Express, 2340 S La Salle.

GAR. man—Exp.; gd. work. cond.; gd. pay. Southmoor Garage, 6610 Stony Island.

HELP WANTED—MEN

Miscellaneous.

RAILROAD
Switchmen
Telegraphers
Car Repair Helpers
Machinist Helpers
Freight Handlers
Storekeeper Laborers
Commissary Helpers
Yard Clerks
Signal Man Helpers
Roundhouse Laborers
Section Laborers
C., B. & Q. R. R.
ROOM 200, 547 W. JACKSON.

Railway Express Agency
Openings for 40 full time
Express Handlers
Mechanics
Garage Men
Between ages 17 and 55; 44 hour week.
EXTREMELY GOOD PAY.
Apply Employment Office.
410 North Milwaukee-av. Between 8:30 and 5 p. m. See Mr. Karris.

WAR PLANT
NEEDS
1. General maintenance man
2. Production handy man
SHURE BROTHERS
225 W. HURON, 4TH FLOOR.

FREIGHT HANDLERS.
FOR ARMY AND NAVY FREIGHT.
Help us move to the front, supplies that are so vitally needed.
Steady employment and overtime.
Report in person at 2035 W. Pershing-pl., Chicago Junction Ry., U. S. Army-Navy Consolidating Station, or U. S. Army Transp. Corp office, Rm. 542, 5th floor, 201 N. Wells-st.

MEN
for factory work; good working conditions. Periodical pay increases. Plenty of overtime; gd. chance for advancement. See Mr. Showalter, 6th floor.
RIT PRODUCTS CORP.
1401 W. JACKSON-BLVD.

FREIGHT HANDLERS
FOR ARMY AND NAVY FREIGHT.
Help us move to the front supplies that are so vitally needed.
CHICAGO JUNCTION RAILWAY.
Army and Navy Consolidating Station. Report in person, 2035 W. Pershing-pl., or U. S. Army Transp. Corps. office, Room 542, 5th floor, 201 N. Wells.

MACHINE OPERATORS
No experience needed. Easy to learn this light work. If you are interested in present and post-war work with a company offering you splendid opportunities see us at once. Overtime hours, also liberal production bonus.
8th flr., 823 S. Wabash-av.

BOYS OR YOUNG MEN
4-F DRAFT
Learn a good paying trade; high salary for those who stay and become expd.; must be mechanically inclined; knowledge of mechanical drawing valuable.
29 E. MADISON. ROOM 812.

AIRCRAFT
Apply at once at Plant Gate 10, Mannheim and Higgins-rds., 8 to 3 daily except Sunday. Or Branch, 4070 Milwaukee-av., 12 to 7 p. m. daily except Sunday. Bring birth certificate.
DOUGLAS

LABORERS
HIGH WAGES IN 100% WAR WORK.
No Experience Needed
TIME AN ½ AFTER 40 HOURS.
PIONEER GEN-E-MOTOR
5841 W. DICKENS. BERK. 4114.

COACH CLEANERS
White or colored.
No experience necessary.
C. & W. I. R. R. CO.
APPLY 448 W. 51ST-ST.

Factory Jobs
78 cents per hour
PLUS OVERTIME.
Increases as you learn.
WILSON STEEL & WIRE CO.
4840 S. WESTERN-AV.

WESTERN UNION
WANTS MEN AND WOMEN
50 YEARS AND OLDER.
427 S. La Salle-st.
DAILY 8 A. M. TO 5:30 P. M.

MEN—Under 40, West side Chicago Canteen Co., needs several active men for interesting work servicing candy, gum, and nut canteens in Chicago war plants. Excellent salary. You must have a good serviceable car.
Phone Mr. Kief, Mansfield 7370.

Bagg'e Mail—Truckers
C. & W. I. R. R. CO.
68¼ CENTS AN HOUR.
Apply Room 204, Dearborn Station.
47 W. Polk-st.

MEN—55 TO 65
STEADY WORK.
For light factory work in lge. South Side dry cleaning plant; chance for advancement; vacation with pay. The Michigan Cleaners, 1339 W. 63d-st. Normal 5400

WATCHMEN!
Essential industry; inside; $30.80 minimum for 60 hours; 5 days or nights.
211 W. Wacker-drive, Rm. 1308.

AUTOMOBILE DRIVERS
Exper., white, over 25 yrs. of age, for delivering and picking up cars in vicinity. Steady. Apply Tower Garage.
215 E. CHICAGO.

Dry Cleaning Route Man
take over good established route in South Chicago. Good salary and commission. Permanent. Call Mr. H. Hollman, Michigan Cleaners, Normal 5400.

DELIVERY MAN
To deliver cakes and crackers; essential industry. Apply F. Deishly National Bisquit Co., 1018 W. Washington-st.

RECEIVING ROOM CLERK — White. To sort and deliver packages; keep records. In high class residential bldg.; 44 hr. week; $85 mo. See Mrs. Cliff, 900 N. Michigan-avenue.

MEN—40 to 60; to assist installation man; no experience necessary; good pay; hours 9 to 5; good transportation; steady; light work; essential industry; plenty overtime if desired. Phone Calumet 8383.

SHIPPING CLERK HELPER.
White or colored. Fine oppty. Good working conditions; starting sal. $30.
TERRY'S.
1201 S. HALSTED. CANAL 2661.

Men—Service Apt. Bldgs.
$45 plus bonus; no exp. nec.; steady work; good hrs. 307 W. Lake, 9-11 a. m.

JANITOR'S HELPER
48 hour week; $160 month. 5000 Marine-drive, Aquitania, Long. 2928.

WATCHMAN—Must be able to answer phone and perform general duties; knowledge of stoker fed boiler helpful but not nec. New City Iron Wks., 5401 S. Western.

ASSISTANT to shipper in meat warehouse; steady employment., 40 hours and overtime; good wages. See Carl Meyer, 3843 S. EMERALD.

LAUNDRY drivers—We have a few good paying routes open for those who qualify. Apply Normal Wet Wash Laundry, 7432 S. State.

FIREMAN
for industrial plant, N. W. side.
2030 N. KOLMAR-AV.

DRIVER—For wholesale deliveries of horticultural products in Chicago and suburbs; permanent. Frank Oechslin & Co., 7250 W. Cermak-rd.

MAN or Boy—For work on light delivery truck. Good pay. Winner Supply Co., 1725 S. Michigan. Vic. 0377.

MEN—With cars; full or part time; essential work; good pay. City Bonded Delivery Service, 221 N. State.

MEN—Over draft age, pensioners or others for light work afternoons and evenings. Rm. 709, 59 E. Van Buren. Wab. 2267.

MAINTENANCE man—Colored; salary $110 mo. New Michigan hotel, 2135 S. Michigan.

MAN to park cars—Eves. and Sun. South side theater. Apply 1014 S. Michigan, 3d floor.

BEVERAGE route man—Exper.; for estab. Pepsi-Cola route. Good salary guar. Address F G 441, Tribune.

MAN—For unskilled machine shop work. Full or part time, days. 3721 Milwaukee. Pal. 5697.

HOUSEMAN—Decorator for rooming house, white or col.; sal. and 1 rm. bsmt. apt. Call Div. 9093.

STOREROOM trucker—White; age 50 to 55; physically able; $85 month plus lunches. St. Luke's Hospital, 1440 Indiana.

TRUCK helpers—Steady work. Apply Pioneer Paper Stock Co., 448 W. Ohio-st., west end of bldg.

GARAGE man who can drive. Apply at once, 6440 Wentworth-av.

MEN for cash and scavenger truck—$8 per day, up. Mahoney, 902 W. 88th-st.

DOCK hands—Permanent positions. Krema Trucking Co., 618 W. Elm-st. Whi. 2440.

BAKERY pan cleaner—No exp. necessary; steady; good pay. 3327 Lincoln-avenue.

LABORERS—Essential war food plant. 4500 S. Tripp.

TRUCK driver—Apply Golden Oak Packing Co., 1233 George-street.

GARAGE floor man—Good pay. Buena Park Garage, 4130 Clarendon-av.

MAN—To distribute booklets; know Chicago territory; no selling. Randolph 5615.

FIRE AND MAINTENANCE MAN—Calumet Laundry, 7033 S. Chicago-av.

LAUNDRY drivers—Experienced; draft exempt. Apply 830 N. Pulaski.

MEN—Handy with a hammer; good pay. 1801 SPAULDING-AV.

PORTER—Col. or white; to work in bakery, 5648 S. Racine-av.

HELP WANTED—MEN

Miscellaneous.

Shop Mechanics
Engine House Laborers
Car Shop Laborers
Trackmen
Coach Cleaners
Telegraphers
Freight Truckers
Painters
Messengers
and various railroad work available on interview.
APPLY IN PERSON.
PENN. R. R.
ROOM 208, 323 W. POLK-ST.

AMBITIOUS MEN
with desire to go ahead for war plant. Post-war positions guaranteed; full or part time.
GENERAL FACTORY.
MAINTENANCE MECHANICS.
SHIPPING ROOM HELP.
Bring birth certificate.
1733 W. Irving Park-rd.

Essential War Work
$36.40 AND UP
48 HOUR WEEK MINIMUM.
NO EXPERIENCE NEEDED.
PACKERS.
ORDER FILLERS.
Free Insurance—Paid Vacations.
STERLING BOLT CO.
707 W. VAN BUREN-ST.

BISMARCK HOTEL
PERMANENT POSITIONS FOR
HOUSEMEN
APPLY PERSONNEL DEPT.
Room 200, 134 N. La Salle.

FREIGHT HANDLERS
Loaders, Truckers, Checkers
25 men wanted immediately; day or night work; essential defense industry; permanent jobs. See Mr. Fraley.
LIBERTY TRUCKING CO.
1401 FULTON-ST.

Plant Protection Guards
for large industrial concern engaged in vital war work. Police experience not essential. Uniform furnished. Regular pay during training. State age, weight, height, dependents, education, draft status and employment for the past 10 years. Recent full length snapshot must accompany reply. Address F G 547, Tribune.

COLORED MEN
NO EXPERIENCE NECESSARY.
War Work
IN PLATING PLANT.
Permanent positions; 48 hour week.
The Grunwald Plating Co.
2559 W. 21ST-ST.

INEXPERIENCED MEN
Learn to run a blueprint paper coating machine. Must be citizen, not now engaged in war work, draft exempt, and physically fit. Permanent job in an essential industry.
THE C. F. PEASE COMPANY.
2601 WEST IRVING PARK-ROAD.
Apply Mr. Jacobson, factory entrance.

MEN OVER 50
to serve as communication carriers. Time and ½ for overtime; hours of work arranged to suit your conven.
No lifting or heavy work.
WESTERN UNION TELEGRAPH CO.
417 S. LA SALLE.

CAR SUPPLIERS
Colored; essential war work. Apply
THE PULLMAN CO.
Storekeeper's office, Root and Dearborn.
or 1449 S. Canal-st.,
or California and Grand-av.,
or 423 N. Sacramento-av.

EARN WHILE YOU LEARN.
We will teach you the silk screen printing process and give you. Gd. wages and overtime while doing so. Draft exempt men preferred. 70 cents per hr. and overtime as a start.
THE PERMALUX CO.
900 W. Lake-st. See. 7337.

ORDER FILLERS—No experience required. Unusual opportunities for advancement into skilled and technical occupation after you learn our business. Preference given to men under 55 years of age.
Zenith Radio Corp.
6001 W. DICKENS-AV.

MEN
to do porter work or fire stoker boilers; no age limit if capable. Apply 9 a. m.
YELLOW CAB CO.
57 E 21ST.

FREIGHT HANDLERS
Checkers and truckers; steady work; essential industry; post-war work.
American Car Loading Corp.
4956 S. Kedzie.

$2,340 Sal. Year
COLLECTOR.
Plus 10% comm. on all sales averaging $350 monthly; must have good car and installment exper. 1412-14 S. Michigan, 1st floor.

FREIGHT ELEVATOR OPERATORS
FIREMAN
North Pier Terminal Co., 509 E. Illinois.

ELDERLY MEN
for light messenger service; steady work; good pay. Apply J. M. Bundscho, 65 E. South Water.

ROUTEMAN
Established routes; experience not necessary; union wages to start; will advance money to join union.
Star Cleaners and Dyers, 2421 N. Western.

MAN—Over 38; Polish speaking; with ability to operate laundry route in Brighton Park. Good salary. No exper. nec. We will train you. See Frank Rolewicz after 2 p. m. Archer Laundry.
3867 ARCHER-AV.

WAREHOUSE MAN
Packer; 44 hr. week; 65c per hour; time and ½ for overtime. See Mr. Patterson, 2226 N. Racine.

PORTER.
White or colored. Fine oppty. Good working conditions. Starting sal. $30.
TERRY'S.
1201 S. HALSTED. CANAL 2661.

PORTER AND HANDYMAN
White; not over 50 yrs. old; steady work. E. W. BREDEMEIER & CO., 1020 W. Adams-st.

SHIPPING ROOM HELP.
Nailers and craters, to work full or part time in picture frame factory. Choose your own hours. Turner Mfg. Co., 2309 S. KEELER-AV.

MEN—30-50, must be fairly educated, to check time cards; exper. not necessary; good starting salary; vacation with pay; ideal working conditions.
MICHIGAN CLEANERS, 1339 W. 63D.

LAUNDRY ROUTE MAN
Salary and comm.; 2 well estab. routes; service excellent. Kings Laundry Co., 2215 W. Madison.

PORTER—Easy work, 60c hr. to start. Time and one-half over 40 hrs. Partis Bros. Hat Co.
320 W. Ohio. 2d floor.

LABORERS—75c an hour; 100% defense work; 6 days; time and ¼ over 40.
Apply Principal Die & Stamping Co.
3464 N. KNOX.

MAN—For shipping and receiving in steel warehouse; defense work; no exp. req. Apply between 8 and 9 a. m.
JESSOP STEEL CO., 1742 Carroll.

WATCHMEN
$30 per week for 6 nights; permanent. Apply 209 W. Jackson. Room 212.

MEN—For wholesale bakery, bread salesmen, wrappers, receiving clerk, porter, and packers; no experience necessary; will train you. Apply at 653 W. 83d-st.

GARAGE help—Good drivers, night work; very good pay; 6 nights. 927 Independence-blvd. VAN BUREN 9269.

ELEVATOR OPERATOR—White; day work, 8 hrs.; for nr. N. Side apt. bldg. 70 Cedar-st. See supt., or call Del. 8074.

FULL or part time—Rel. man or student; small resid. hotel. Will train; pleasant surr.; salary and room. Lon. 1710.

MEN for light factory work—Steady work and overtime. Englewood Millwork Co., 1534 W. 59TH-ST.

WATCHMAN—For guard duty; 65c an hr. for 40 hrs., time and ½ over 40 hours. 2400 N. Western-av. Room 5.

TRUCK helpers—60c per hr. for 40 hrs. Time ½ for overtime. Aver. betw. 50-55 hrs. wk. Sam Cassel Co., 835 W. Randolph.

MAN—Elderly, to take care of boiler and keep shop clean. Roosevelt Store Fixture Mfg. Co., 2333 Ogden-avenue.

TRUCK driver—Must belong to local 705, Chicago. Ask for Mr. Barth, 1st fl., 841 W. Cermak-rd.

MAN or woman to work in fruit vegetable and grocery store—Good starting salary. 930 E. 55th-st. Plaza 5818.

DOCKMEN—Experienced; top wages; good hours; permanent. Voss Truck Lines, 1401 W. Fulton.

AUTO Gas station—Help; part time; morning or eves.; no greasing; no Sundays. See Art, 4948 S. Western-av.

ROUTEMAN.
KENWOOD CLEANERS.
740 W. 47TH-ST.

DOORMEN—Elderly, for theaters. Good pay. Light duties. Apply 856 E. 63d-street.

JANITOR and fireman—Permanent; good wages. See Mr. Duncan, 209 S. State.

GARAGE MAN—COLORED
DAY WORK. 2021 N. KEDZIE.

PORTER—Col.; steady work. Apply supt. office, Art Institute, Michigan and Adams.

DRIVER—TO HELP IN STORE AND MAKE DELIVERIES. PEN. 9851.

HOUSEMAN—Exp. or inexp. gen. work. Plaza Hotel, 1553 N. Clark.

[Continued on following page.]

HELP WANTED—MEN

[Continued from preceding page.]

Miscellaneous.

War Work Opportunities
LABORERS
No Experience Required
BECOME SHIPPING ROOM PACKERS, STOCKROOM HELPERS, MAINTENANCE HELPERS, JANITORS, STOCK SELECTORS, COUNTERS, HAND TRUCKERS, ELECTRIC TRUCKERS, CHECKERS, DISHWASHERS.
PROMPT INTERVIEWS FROM 8 A. M. TO 4:30 P. M. MONDAY THRU SATURDAY AND TUESDAY AND THURSDAY TO 8 P. M.
TELETYPE CORP.
EMPLOYMENT OFFICE
2600 SOUTHPORT-AV.

The Chicago Screw Co.
NEEDS MEN AS
LABORERS.
MACHINE OPERATORS.
CLERKS.
Experience Not Necessary
GOOD WAGES—XMAS BONUS.
OPEN DAILY, 8 A. M.-5 P. M.
SUNDAYS, 10 A. M.-2 P. M.
1026 S. HOMAN-AV.

IN good times or bad, in booms or depressions, the optical lens grinder or spectacle-maker always has a job at good wages under safe, pleasant working conditions. Now is your opportunity, if draft exempt, whether old or young, to learn this trade with Chicago's most scientific opticians. Fair starting salary; unusual opportunities for rapid advancement offered a number of apprentices. THE HOUSE OF VISION, 30 N. MICHIGAN.

Men—All Ages—To 65
Gd. Pay! No Responsibility
Routine maintenance and clean-up work. Starting pay equals $108 mo., including meal disc. and work clothes free! No layoffs. See Personnel Mgr.
Forum, 64 W. Madison

MEN—If you are working and would like to make more money, you can earn $5 to $7 per night by setting pins in a beautiful bowling alley. You can work as many nites as you wish, depending on how you can fit this profitable work into your regular employment. No experience is necessary — start now! Be ready for those extra holiday expenses. Howard Bowl, 1777 Howard-st.

FACTORY HELP
51 HOURS PER WEEK.
100% WAR WORK.
EXPERIENCE NOT NECESSARY.
Western Rust Proof Co.
2137 WALNUT-ST.

FACTORY WORKERS
Inexperienced, white or colored, for porter work, shipping and general factory work.
Experienced maintenance man.
Plenty of overtime at time and ½ over 40 hrs. per wk. Steady work. Good wages.
Apply 450 N. Hermitage

GUARDS
For plant protection work. Apply
Aluminum Co. of America
3011 W. CERMAK-RD.
47TH-ST.-ST-AV., McCOOK, ILL.
Daily 8:30 a. m. to 4 p. m.; Sat., 8:30-3:30; Tues., Thurs. eve., 7 to 9.

OUTDOOR MEN
AGE 16-35.
Essential war work. Trimming trees interfering with electrical and communication lines. Free to travel.
GOOD PAY WITH OVERTIME.
A GOOD JOB AFTER THE WAR.
ROOM 1619. 110 S. DEARBORN.

LABORERS
APPLY
Arnold Schwinn & Co.
1718 N. KILDARE
BELMONT 4720.

MEN WANTED
with shipping experience
Plastic Binding Corp.
732 S. SHERMAN

JANITORS
DAY OR NIGHT SHIFT.
GOOD WAGES.
See Superintendent Housecleaning Dept.
9TH FL., SERVICE CORRIDOR,
MERCHANDISE MART, WHI. 4141.

RELIABLE MEN.
If you are looking for a permanent job that requires no experience to start and are of good character and a willing worker, here is an opportunity to connect with a small factory doing 100% vital war work. Starting salary, 70c per hour. Lloyd S. Johnson Co., 2241 Indiana.

ALL YOU STRONG MEN
If you are seeking permanent work now or after the war we can use you on plastic molding; no experience necessary.
Van Norman Molding Co.
6441 S. State-st.

MEN
ESSENTIAL WORK.
Labor work; white or colored; steady or part time work; day or night shifts; no exper. necessary. 4310 SHIELDS-AV.

STEADY
Man to drive truck; must be strong; also handy with carpenter tools; shop and outside work; chance to learn a trade. No war work. 2439 N. Pulaski.

NIGHT watchman—Including some light chores; small loop bldg.; 7 nights per week, starting 7 p. m.; ideal, comfortable employment for an elderly person; $110 mo. to start. Washington Shirt Co., 32 W. Washington.

MAN—To operate food concession in defense plant; essential occupation; steady work; salary and bonus should net over $60 per week; must drive car.
Field Kitchen, Inc., 637 S. Paulina.
HAYMARKET 7056.

TRUCK DRIVERS
Exp. pkg. delivery men; steady emplymnt.
SERVICE PARCEL DELIVERIES.
415 E. Erie-st.

MAINTENANCE AND HANDY MAN.
Essential industry; steady all year round position; must be sober and industrious. Apply in person. Car Service, 1911 Indiana-av.

YOUNG man—Draft exempt, for stockroom clerk and to learn pen repairing; splendid oppor. for future; time and one-half for overtime.
Conklin Pen Co., 54 W. Illinois-street.

Candy Warehouse Helper
White or colored; good salary; no exp. necessary; plenty overtime. Mr. Rosenthal. Confection Cabinet Co., 430 W. Erie.

MEN—Several, with or without experience, for sanitation work; steady job; good salary, car allowance; special auto rating for gas and tires. Lien Chemical Co., 4353 N. Avondale; ask for Mr. Gretz.

PACKERS—EXP.; FULL OR PART TIME; 40 HOUR WEEK; PLENTY OVERTIME AT TIME AND ½. APPLY 29 E. HUBBARD. MR. MORAN.

ELDERLY men — Handle light delivery packages; pleasant work; good hours; good pay. See or phone Mr. Wilke Monsen, Chicago, 730 N. Franklin. Sup. 1223.

COLLECTORS—No selling; part time if now employed or full time if not; age no barrier. Surety bond; regular routes; permanent work. Room 400, 222 N. Wells.

CAR Hikers—White; steady, night work; uniforms furnished. Drivers license required. Excellent pay. Apply between 2-5 p. m. 506 S. Wabash-av., Room 526.

ELDERLY MEN PREFERRED.
FOR WAREHOUSE; TO DO TRUCKING.
N. SHURE CO., 200 W. ADAMS.

NIGHT watchman—Colored or white, for cleaning plant. A. Schwartz & Co., 1118 North-blvd., Oak Park.

ROUTEMAN
APPLY 4242 W. BELMONT-AV.

MEN—Colored, 18-50 years; steady work; essential industry; street cars and L road to door. 315 W. Grant.

DRIVERS—With late model cars to haul house trailers. Glider Trailer. 1824 W. KINZIE.

WASHER—Part time; night work; west side trucking co.; state age, exper., salary desired. Address F S 89, Tribune.

YOUNG man as truck helper—Good chance to learn refrigeration service trade; steady work. 4411 Lawrence-av.

COOK—Man or woman; good salary; good hours.
Edgewater Hospital, 5700 N. Ashland.

30 LABORERS—90c per hour; 48 hour week; time and ½ over 40 hours. See Boyd, 6411 South Park-av. Eng. 1918.

HANDY MAN — To do minor electrical, plumbing, and carpenter work. Apply 125 S. WABASH, Convisor.

MEN—OVER 50.
Gen. clng.; perm.; gd. pay; auto. raises; no Sun. wk. Abbott Hall, 710 Lake Sh.-dr.

HOUSEMAN—In Protestant orphan home; good pay and maintenance. Jun. 5599.

MEN to work in bottling plant—75c per hour. 168 N. May-street.

LABORERS—Shipping and receiving helpers. 4500 RAVENSWOOD.

JANITOR—Light work, 60 yrs.; good salary. Textile Mills, 3948 Roosevelt.

MAN can make from $60 to $70 week in picture frame factory. Sup. 5842.

CAR, truck washer — Expd. Commercial Truck Garage, 432 W. Superior.

GREASER—Days or part time; 4:30 to 8:30. Apply 5048 Cornell-av.

LABORERS—Top salary; essential industry; post-war future. 1900 S. STATE.

JANITOR—A-1; La Salle-st bldg.; apply ROOM 1716. 33 N. LA SALLE.

GARAGE floorman—Nights; steady; top sal.; any age. 3740 Lake Shore. Gra. 0799.

PORTER—For liquor store; 6 days; day work; $30 wk. Apply 4422 W. Madison.

PORTER—Colored, for garage wk. R. & V. Cartage Co., 1161 W. Cullerton. Can. 4880.

GARAGE man—Nights; washing and floor; good driver; top salary. South Shore 6867.

LABORER—TO HELP BRICK LAYER. 4132 N. HERMITAGE.

HELP WANTED—MEN

Miscellaneous.

MAIL HANDLERS
BAGGAGE HANDLERS
TRACTOR DRIVERS
PARCEL CHECKERS
JANITORS
COAL PASSERS
TRACK LABORERS
48 hr. week, time and half after 8 hrs.
Also Part Time Work.
EMPLOYMENT OFFICE,
CHICAGO UNION STATION.
516 W. JACKSON
ALSO—1250 MILWAUKEE-AV.

WATCHMAN-RELIEF
No janitor work. MARTIN AUTO PARTS CO., 3359 N. Ashland-av.
See Miss O'Malley.

TRADE SCHOOLS—MEN

WELDING.
GOVT. APPROVED COURSE—30 DAYS.
AIRCRAFT.
TOOL-DIE MACHINIST.
SPECIAL LATHE COURSE, $35.
AUTO DIESEL.
REFRIGERATION—AIR COND.
BODY AND FENDER.
GREER SHOP TRAINING.
Established 41 years. 41,000 grads.
2030 S. Wabash. Cal. 4600.

Transportation
Freight Shipping Managers always in demand. Learn this Big Pay profession. Secure your future NOW. Free empl. Day-Eve. School. Call or write at once.
FREIGHT TRAFFIC INSTITUTE,
176 W. Adams. Dept. T-33. Sta. 2330.

MACHINE SHOP COURSES.
4 TO 8 WEEKS.
Lathe, Milling Mach., Shaper, Drill Press, Grinder. Also complete Machinist and Tool and Die. Day or Eve. Low Cost. FREE BOOK. Visit Shops. Write or phone
ALLIED SCHOOL
OF MECHANICAL TRADES,
609 W. Lake, Chicago. CHEsapeake 3300

R-A-D-I-O
Spare Time. Day or Evening Courses. Only 10 min. from Loop. Open Eves. Call, write, or phone CALumet 8200.
CHICAGO TECHNICAL COLLEGE,
20 TECH. BLDG., 2000 S. MICHIGAN.

NEW JOBS OPEN
RADIO BROADCASTING — Learn now — Announcing, acting, script writing, etc. Speed-up courses. DAY or EVE. Phone WAB. 6762 or write or call
COLUMBIA COLLEGE,
Fine Arts Bldg., Michigan, near Congress

ELECTRICITY—RADIO.
"Learn by Doing"; prepare for a good post-war job now; day or eve. Call, phone, or write any day, or Mon. or Thurs. eve.
H. C. LEWIS, PRESIDENT,
COYNE ELECTRICAL SCHOOL,
502 S. Paulina, Chicago 12, Illinois.
Phone SEEley 7722.

PLASTICS
YOUR OPPORTUNITY FOR SECURITY
VISIT
PLASTICS INSTITUTE
221 N. LA SALLE-ST. CENTRAL 8373.

REFRIGERATION.
Spare time training; individual instruction; time payments. Write, phone, or visit school in loop. Open eves. until 9.
COMMERCIAL TRADES INSTITUTE,
221 N. La Salle-st. And. 4080.

STUDY X-ray and Lab. work in Chicago's oldest Laboratory School—Ask for doctor; send for Booklet B.
ABEL LABORATORIES, INC.,
7 W. Madison. Cen. 4103. Founded 1903.

LEARN FREIGHT RATES AND ROUTES
Get into a field with a real future.
COLLEGE OF ADVANCED TRAFFIC,
14 E. Jackson-bl., Dept. T-24. Har. 8649.

RADIO-TELEVISION. PLASTICS-PLYWD.
American Television Laboratories,
433 East Erie-street.

LEARN WELDING—Arc or gas; all machine instruction. West Town Welding School, 1910 S. Kedzie, Rockwell 4643.

REFRIGERATION—AIR CONDITIONING.
Big after war opportunities. Learn now. Spare time. Utilities Eng. Inst., 1314 Belden.

LEARN BARBERING. Steady work after war is won. MOLER'S, 177 N. State-st.

LEARN BARBERING — Earn while you learn. Day-eve. Weeden's, 1231 Madison

BUILDING MATERIALS

Building and Remodeling.

PORCHES, insulated brick siding, interior repairs, large apts. cut into small, attic, bsemt. apt. Can finance if desired; pay monthly from rent. Act quick—as Nov. 15 is the deadline for 3 yr. financing under $1,500. S. H. Starr-Builder, 7221 Jeffery. Fairfax 5827 or Bou. 2249.

CEMENT work, sidewalks, floors. Licensed and Insured. Davies, LAWNDALE 0484.

ROOFING, insulation, and repairs—Insured; guar. Union labor. Terms. REGENT 1406.

Lumber.

LUMBER FOR SALE
83D AND SACRAMENTO
Plenty of all sizes; doors, French doors, ¾" plywood, runways, horses, sash, etc. Salesmen on premises daily and Sunday.
Speedway Wrecking Co.
2811 S. WABASH-AV. CALUMET 5194.

WANTED—LUMBER
Manufacturer requires lumber that will yield 1-inch squares, 4 ft. long. Can use any kind of wood except oak; any widths, any quantities. We have facilities for ripping. A. & A. Mfg. Co., 4409 W. Kinzie-st. Mansfield 4409.

LIQUIDATING
300,000 sq. ft. 1 inch good used lumber; must move off premises; no priority required; priced to sell; open daily and Sunday to 6 p. m.; salesmen on premises; 75th and Crawford, across from new Chrysler plant.

Plumbing and Heating Supplies.

WANTED—Unit gas heater, suitable for heating garage.
F. LANDON CARTAGE CO.,
Morgan and Madison. Ph. Hay. 5080.

HUMPHREY gas unit heater, ceiling blower. Lincoln 9634, betw. 12-2 p. m.

Stokers; Oil and Gas Burners.

NO PRIORITY REQUIRED.
250 lb. per hr. used Iron Fireman Stoker.
35 lb. per hr. used Pocahontas Stoker.
Immediate delivery—on display at
1138 W. 79TH-ST. VINCENNES 6800.

LINK-BELT STOKERS.
For bldgs. burning more than 40 tons of coal—1941 PRICES. BEVERLY 0292.

USED COMMERCIAL STOKER.
LIKE NEW. SPAULDING 9178.

SEVERAL 3 and 4 apt. Stokers on hand—Big saving. Drexel 4344. 4355 Cott. Gro.

USED Freeman stoker for lg. apt. or factory; good cond. Barton, Delaware 5994.

550 GAL. 5/16" gauge steel oil tank. Excellent condition. Phone Seeley 7169.

Miscellaneous.

CHIMNEY WORK—New and old. Work guaranteed. Insured. So. side. Tri. 9368.

OFFICE FURNITURE AND DEVICES

CLOSING OUT NEW MERCHANDISE.
Walnut and oak, 60x34, desks, $39.50; oak and green posture chairs, spring or reclining back, $9.50; also files and stenographic desks at low prices.
208 W. Adams, 2d flr. or ph. State 4328.

WANTED—FOR PLANT IN WAR WORK.
8 desks, 4 files, table, armchairs, safe, adding machine, lockers, 1 piece or all. CALL HOTEL, BIT. 6600, APT. 203.

WANTED—AT ONCE,
FROM PRIVATE PARTY,
any quantity of desks, chairs, files, lockers, adding machines, safes. Hum. 6642.

DESKS, CHAIRS, TABLES.
Safes, recep. room furn.; new and used
R. W. McGRATH, 1672 West Ogden-av.

[4] OFFICE desks and [4] metal filing cabinets, chairs. Triangle 9700. 720 W 79th-st. Private.

115 BOX lockers, 30 steel files, 10 safe files, 4 safes, steel shelving, steel and wood desks. 526 S. Dearborn, Wab. 0956.

BUY OR SELL — SAFES, VAULT DOORS, AND MONEY CHESTS. MOSLER SAFE CO., 214 W. JACKSON. RAN. 0211.

CALCULATORS—COMPTOMETERS.
Adders, safes, Dictaphones, desks, chairs, files, exh. fans, 3x5 Kardex. Aus. 8888.

PRUITT buys, sells, repairs office machines 425 N. La Salle. Delaware 4900.

USED OFFICE furniture, desks, chairs, etc. KENDRICK, 218 W. Jackson. Cen. 4324.

"A" LABEL safe, executive desks, chairs, files, storage cabinets. Harrison 6450.

STEEL shelving, lockers, furniture. CENTRAL, 20 W. Hubbard-st. Del. 8495

TIME clock, desks, chairs, files, lockers, safe cabt., Kardex. 172 W. Monroe.

MUSICAL AND DRAMATIC

MUSIC teacher of long exp. has several violins and mandolins; they are free to any one taking 1 month's lesson. Phone Bittersweet 8132.

FREE singing lessons for gospel hymn singers. Rare opportunity. 5247 W. Madison-st. Sunday 9 a. m. or 6:30 p. m.

CHURCH organist and choir director—Experienced; So. Side Lutheran church. State qualifications. Address F G 380, Tribune

RADIOS, SUPPLIES, AND SERVICE

CLOSE out 400 used auto radios; $2 and up. MARTIN'S AUTO PARTS CO. 3359 N. ASHLAND-AV.

WILL BUY table model or combination radios in any cond. Canal 8875. Op. Sun.

WE PAY CASH FOR YOUR RADIO.
CALL LONGBEACH 7591.

WANTED—Table model or comb. rad.; also sewing mach. Mr. Stanco. Diversey 0213

SEWING MACHINES

YOU can RENT a portable SEWING MACHINE. Singer Sewing Machine Co., 122 S. STATE-ST. RANDOLPH 3681.

SEWING machines oiled, adjusted......98c
NETCHER'S BOSTON STORE, Sta. 3000.

WE PAY CASH FOR SEWING MACHINES.
ANY MAKE KEDZIE 1300.

BUSINESS PERSONALS

MISSING PERSONS LOCATED.
Refund if not located. Also proof of birth established for birth certificates.
Mr Daugherty, 140 N. Dearborn. Ran.2392

ORDER your Thanksgiving and holiday favors from Loretta. See. 4167 aft. 8:30.

COLLECTIONS

COLLECTIONS—United Mercantile Service, Rm. 610 140 N. Dearborn. State 4181

AUCTION SALES

WILLIAMS, BARBER & SEVERN CO.
Est. 1870. 220 S. Wabash. Har. 3777.

EMPLOYMENT AGENCIES—WOMEN

"TRIANGLE"
Secy., Pers. Dir., $250
F. C. Bkkpr., $250
Secy., Radio Engr., $175

SECY.—1 GIRL OFC.; LP.; 9-5	$175
SECY.—SALES MGR.; LP	$175
SECY.—BKKPG.	$175
SECY.—PROD. MGR.	$165
SECY.—LITE BKKPR.—LOOP	$175
STENO.—EDITORIAL DEPT.	$150
STENO.—CHEMICAL	$140
ELLIOTT-FISHER BKKPR.	$175
BKKPR.-LITE STENO.—LOOP	$175
F. C. BKKPR.—1 GIRL OFC	$160
P. B. X. RECEPT.—SUBURBAN	$160
P. B. X. TYPIST	$140
P. B. X. RECEPT.	$80. R. B. L.
TYPIST—9-4:30; 5 DAYS	$135
TYPIST-BILLER—5 DAYS	$135
STATISTICAL TYPISTS	$120-$150
ACCOUNTING CLERK—LOOP	$140
CLERK—GD. AT FIGURES	$150
TYPISTS—ALL LOCATIONS	$130-$150

Many More Not Listed
"TRIANGLE"
202 South State-st., 4th Flr.

PHONE WABASH 4800
ASK ABOUT THAT
BETTER PAYING
OFFICE POSITION

LAB. ASST.—METAL LAB	$175
COMP. OPER.—South	$165
STENO.-SECY.—Small office	$165
SECRETARY—South	$165
TRACERS-DETAILERS—Loop	$130-$160
ASST. CAFETERIA MGR.—2 yrs. col.	$150
ACCTG. CLERK—Loop; 5 day	$150
LAB. ASSTS.—H. S. chem.; post-war	$140
STENO.—Loop; personnel dept.	$140
2 JR. BOOKKEEPERS—South	$140
LITE BOOKKEEPING—Compt.; Lp.	$140
BEG. COMP. OPER.—5 days	$130
2 JR. OR BEG. STENOS.—Lp.; 5 da.	$130
RECEP.-TYP.—Lrn. swtchbd.	$110-$130
ALERT TYPISTS—45 words per min.	$125

CADILLAC
5TH FLOOR. 220 S. STATE.

MANAGER, $250
Retail store; out of city.

EXECUTIVE SECRETARY—Col. grad.	$50
F. C. BOOKKPR.-STENO.—Under 32	$216
JR. ACCOUNT.—Excel. oppor.; 5 da.	$150
SECRETARY—To pres., 28-35 yrs.	$175
STENO.-LITE BKKPG.—1 girl ofc.	$140
SALES—Exp.; credit sales rep.	$175
COLLEGE GRAD.—No exp.; 5 day	$130
ACCTS. PAYABLE ASST.—5 day	$175
SWITCHBRD.-LITE STENO.—5 day	$135
FILE CLERK	$130
BEGINNERS—Will train	$130
UNDERWOOD BOOKKEEPER	$140+
BURROUGHS BOOKKEEPER	$150
STENOGRAPHER—Advertis. dept.	$150

50 FACTORY GIRLS
No experience needed; $35-$45.
W-A-B-A-S-H
TELEPHONE WABASH 5020.
15th Floor. 202 S. State.

MOLENE
105 W. ADAMS. ROOM 1230.

ASST. BKKPR.—Lite steno.	$200
STENO.-SECY.—Technical WS	175
COMPTOMETER OPERATOR	170
LOCAL SALES GIRLS—Good opp.	160+
COMPT. OPER.—Lite typing; 1 mo vacation	154
SECY.—To sales mgr.	150
TYPISTS—General; loop	140+
RECEPTIONIST—PBX OPER.—Lite steno.	140
STATISTICAL TYPIST—Loop	135
GEN. OFFICE CLERK—Lite figures	130
GIRL—To learn pay roll	125
PBX OPER.-FILE CLERK—Loop; 5 da.	120

CHEMISTS
SEE TOM COFFER.

Secy., West Side, $175

LEGAL STENO., LA SALLE-ST.	$150
STENO.-CLK., SMALL LOOP OFC.	$130
STENO., 5 DAY WEEK	$150
TYPIST AND P. B. X. OPER.	$135
STATISTICAL TYPIST, 5 days	$150
TYPIST AND RECORD CLK.	$130
BOOKKEEPER, WEST SIDE	$175
SWITCHBOARD OPER., West	$125
CONTACT WOMAN, medical relations background	$175
3 COMPTOMETER OPERS.	$140

Glader Corporation
110 S. Dearborn-st. 4th Flr.

25 STENOGRAPHERS
ANY AGE, ANY EXP., ALL LOCATIONS.
SALARIES $125-$175

STENO.-BKKPR., 5 DAYS	$150
SECY.-STENO., LOOP	$175
TEMP. STENOS. OR TYPISTS	$6-$7 day

BEGINNER STENOS., $130

SWBD. OPERS.	$130
GENL. OFFICE-FILE CLERK	$135
DICTAPHONE OPERS.	$150
ELLIOTT-FISHER OPERS.	$125-$175

CHEMISTS
Chem.—Some exp., gd. mathematics. $165
Shay, 30 W. Washington

McCoy

Solicitor—North	$150+Bonus
Assistant Editor—Loop	$160
General Office Clerk—North	$125
General Office Clerk—Loop	$125
Steno.—For Sales Mgr.	$150+Bonus
Steno.-Bookkeeper—South	$150
Steno.—Loop [no fee]	$110
Steno.—West Side [no fee]	$162

A. J. McCoy Assoc., Inc.
SUITE 1130. 140 S. DEARBORN.

PERSONALIZED SERVICE
OFFICE OPEN TILL 8 P. M. EACH EVE.

COPYWRITERS—Agcy. Pub. Rela.	$75 wk.
ACCOUNTANT—Junior, training	35 wk.
CORRESP.—Sales, Research Dept.	35 wk.
STENO.—Sec. to Adv. Executive	85 wk.
TYPIST—Trade Journal	35 wk.
TYPIST—Lgt. Steno.-Radio	33 wk.
CLERK—Traffic Dept., loop	30 wk.
SWITCHBD. Opr.—Busy board	35 wk.
CLERK—Lite typing, sml. PBX	30 wk.

THE HONES COMPANY
14 EAST JACKSON-BLVD. ROOM 1515.

MISS SMITH
Now in charge of our clerical dept.
Reg. Nurse, College Grad.

Supervisory exp.; about 45 yrs.	$250
COMPTOMETER OPR.—Lp.; 5 days	$160
SECTY. TO PRES.—Loop; 5 days	$175
5 TYPISTS—Loop; 5 days	$140
BEGINNER STENO.—Loop	$140

PROGRESSIVE
11TH FLOOR. 202 S. STATE.

TUCKER PERSONNEL
120 S. LA SALLE-ST. SUITE 963.
Receptionist; 25 to 35 yrs.; W. $120-$140
Typist, Plug Swbd.; loop.......$130
4 Secys.; gd loop companies.......$145-$175
Dict. opers.....$140 Acctg. clks......$140
Typists .$120-$140 Billing checkers.$122
Comp. oper....$125 Beg. clks.....to $125
CENtral 3663.

BUYER'S ASSISTANT, $130
RECEPTIONIST; any age; will teach.
Empl. Asst. $150 | Asst. Bkkprs....$150
Sec. to Exec. $185 | Cashiers........$130
Office Clerks; 5 day wk.; no exp......$130
LIGHT FACTORY WORK........$45
Any age, any hours. Will teach.
CENTURY 30 E. ADAMS. 4TH FLOOR

Stenographer $175

TYPISTS	$140
STENO.—LOOP; 5 day	$130
OFF. CLERK—Age 17-60	$110
CLERK PROD. DEPT.	$165

S. S. CONSOLIDATED, 1105 E. 63d-st.

Zinser Personnel Service
Dental asst.; 5 day week; loop.
Layout artist; fashion exper.
Spanish and French translator.
140 S. DEARBORN. ROOM 1549.

CORBOY-CALVIN
Commercial and Law Depts.
ALL KINDS OFFICE WORK.
20 W. JACKSON. WAB. 9284.

HOUSEKEEPER ....$135+apt.
FOOD SHOP MANAGER............$200
Housemoth. $65 b.r. | Bkkpr., inst. $120 b.r.
Cooks ....$40 | Factory 70c
SHAY, 1009 N. STATE. DEL. 7400.

OCCUPATIONAL, 310 S. MICHIGAN.
Many good positions; secys., stenos., bkkprs., typists, dicta-ph., comptometer, dental assist.; top salaries.

SMALL FEES ALWAYS.
Restaurant factory, hotel jobs.
Colored janitress, $17.50.
Modern, 21 E. Van Buren.

CELESTER M. HORTON, 310 S. Mich.; exc. opp.; train buyers; coll. grad.; some retail or home ec.; $30-$35 start.

COLORED Girls—Aircraft, learn.......$32
AVAILABLE, 36 W. Van Buren, R. 204.

EMPLOYMENT AGENCIES—WOMEN

"MONARCH"
OFFERS

IND. NURSE—COLL. GRAD	$175
STENO.-SECYS.	to $175
F. C. BKKPR.-STENOS	to $195
PAY ROLL CLERKS	to $165
STENOS.-GEN. OFFICE	to $165
ASST. ADV. PUB. WRITER	$165
DRAFTSWOMEN	to $170
JR. ACCOUNTANTS	to $185
E. F. BOOKKEEPERS	to $185
DICTAPHONE OPERATORS	to $175
ACCOUNTANT-BKKPR.	$200
TYPISTS	to $145

Factory Girls, $35-$45
AGE 17-55.
NO EXPERIENCE NEEDED
COLORED GIRLS
NO EXPERIENCE NEEDED.
$26 TO $35 WK.

COLORED TYPISTS	$24
COLORED power machine opers.	$32
TALL COLORED GIRLS	$32

"MONARCH"
19 WEST JACKSON-BLVD.
TELEPHONE WABASH 6911.

United Employment
Receptionist for
X-RAY LAB.; LOOP...............$125
Stenographer for
SMALL OFFICE; LOOP.............$150
Secretary to
ASSIST PRESIDENT...............$250
Supervisor for
SMALL COMPANY; LOOP—200 GIRLS—SOME BKKPG. $175
Trainee for
PERSONNEL DEPT.; LOOP..........$130
2 Bookkeepers for
LOOP MFG. $170
Switchboard Oper.
FOR THEATRICAL AGENCY..........$135
5 day week jobs in loop
UNITED
EMPLOYMENT SERVICE
209 S. STATE-ST., 14TH FLOOR.
WEBSTER 2900. ALL EXTENSIONS.

JAP.-AMERICAN STENO.............$35
FACTORY GIRLS, $32-$42
ANY AGE WILL DO.
NO EXPERIENCE NEEDED
JAP.-AMERICAN GIRLS; no exp., $32.
COLORED GIRLS, $32
DAY OR NIGHT SHIFTS.
100% DEFENSE. NO EXP.
COLORED GIRLS, $29
DAY OR NIGHT SHIFTS.
LIGHT PACKING; CLEAN WORK.
4 COL. PUNCH PRESS OPERS., $40.
JACKSON
24 East Van Buren, 2d flr.

DAVIS PERSONNEL

SEC'Y-Steno.—Tech. exp.; loop	$175-185
STENO.—LOOP; 5 days	$130
3 CLERKS—Loop and N. W.	$130-145
TYPISTS—5 days	$120-130
PBX OPRS.—Regular and relief	$130

7 S. Dearborn Rm. 1206

HELP WANTED—WOMEN

Stores and Offices.

ACCOUNTING CLERKS.
DICTAPHONE OPER.
TYPIST.
FILE CLERKS.
OFFICE GIRLS.
THESE POSITIONS ARE STEADY WITH NATIONALLY KNOWN ORGANIZATION.
DITTO, INC.
2243 W. HARRISON

ACCOUNTING CLERK
Must be good typist and have had at least one year of college accounting. Will be trained on bookkeeping machine operations. Will also do general clerical work in accounting dept. 5 day week.
Apply 4th flr., 919 N. Michigan-av.
ESQUIRE

ACCOUNTING—Girl for accounting dept. advertising agency. Bookkeeping exp. not necessary but must like detail work and figures. Must be able to type. Opportunity for advancement. Henri Hurst & McDonald, Inc., 520 N. Michigan-av.

ADDING MACHINE OPERATOR.
for South side bank. Good pay.
Address F G 360, Tribune.

ADDRESSOGRAPH operator—Who can operator Graphotype; 5 day week; give full details, exp., etc. Address F G 101 Tribune.

ADDRESSOGRAPH OPERATOR.
Experienced or will train beginner. Some typing. General office work. 5 day week.
Address F G 347, Tribune.

ADVANCEMENT IN Essential Industry
EXPERIENCED JUNIOR ACCT.
DICTAPHONE OPERATORS.
STENOS. AND TYPISTS.
TRAFFIC CLERK.
38½ hour week; permanent post-war position; convenient loop location; modern office; excellent working conditions.
THE DIVERSEY CORPORATION.
Suite 950. 53 W. Jackson.

ALL THESE JOBS and a FUTURE TOO!
FULL OR PART TIME
Order Fillers, Examiners, Pre-Packers, Stock Girls, Analysis Clerks, Hand Pressers, Wrappers, Assemblers, Weighers, Order Checkers, Pricers, Package Sorters, Signout Girls, Record Clerks, Cashiers, Pre-Billers, Stencil Cutters, Hand Rollers, Lookup Clerks, Inventory Clerks, Posting Checkers, Sortograph Operators, Factory Mailing Clerks, Order Readers, Catalogue Sales, N. C. R. Operators, Secretaries, Matchers, R. G. Stock, Ticker Pullers, Entry Clerks, Mail Openers, Schedule Machine Operators, Index Clerks, Addressers, R. G. Renovators, Supervisors, Instructors, Inspectors, Rebuyers, Ticket Sorters.
Apply daily
from 8 a. m. to 4 p. m.
Saturday to Noon
Bring birth certificate if under 18.
CHICAGO MAIL ORDER CO.
511 S. Paulina-st.

AMBITIOUS GIRLS
KEY PUNCH OPER. TYPIST.
BILLING MACH. TRAINEES.
GENERAL OFFICE CLERKS.
Modern air conditioned office.
Oscar Mayer & Co.
1259 N. Sedgwick.
1 block north of Division-st "L" station.

AMERICA FORE INSURANCE CO.'S
GENERAL CLERKS.
BOOKKEEPERS.
COMPTOMETER OPERATORS.
TYPISTS.
ROOM 1955. 135 S. LA SALLE.

Asst. Bookkeeper-Steno.
Expd. accts. payable; permanent; post-war position; opportunity for advancement; salary $35. Edson Novelty.
1223 SOUTH WABASH.

ASST. BOOKKEEPER
Light stenography, expd. or will train; 42 hr. week; salary $30 a week.
Consumer's Millinery, 1144 S. Canal-st.

ASSISTANT bookkeeper—Expd. in handling pay roll and social security records; knowledge of typing required. Small office on west side; congenial surroundings; salary $30 per wk. Address F J 499, Tribune.

ASST. bookkeeper, with light steno. exp.—Small office; $35; 40 hr. wk.; defense work. Allstate Plating Works. Cal. 7728.

ATTENTION, GIRLS
General office positions open now. Some typing; all advantages; 5 day week; stdy. 900 N. Franklin, 5th floor.

HELP WANTED—WOMEN

Stores and Offices.

ARE YOU A COMMITTEE OF ONE ON POST-WAR WORRIES?
then resign your thankless task and start winning security and happiness in a well paid job at GOLDBLATT'S.
TYPISTS
STENOS.
SECRETARIES.
MAIL ROOM CLERKS.
ELEVATOR OPERATORS.
COMPTOMETER OPERATORS.
CASHIERS.
SALESWOMEN FOR
BOOKS.
BETTER DRESSES.
CANDY.
JEWELRY.
HAND BAGS.
FANCY GOODS.
STATIONERY.
MEN'S FURNISHINGS.
JUVENILE FURNITURE.
GEN'L OFFICE CLERKS.
AUDIT CLERK.
FILE CLERKS.
CREDIT CLERKS.
STOCK GIRLS.
SALESGIRLS.
EMPL. DEPT., 9TH FL.
GOLDBLATT BROS.
STATE AND VAN BUREN

ATTRACTIVE POSITIONS
in fast growing Loop Bank, for women, married or single; experienced or inexperienced, including:
Adding Machine Operators.
Burroughs Bookkeepers.
Cashiers for Teller Training.
File Clerks.
Starting salary good; working conditions ideal, with air conditioned, all daylight, modernized surroundings. Ages 17-40.
AMALGAMATED BANK
111 S. DEARBORN—COR. MONROE.

Bakery Saleswoman
BISMARCK HOTEL
Salary, meals, uniforms.
10 a. m. to 7 p. m. No Sundays.
Apply personnel department.
Room 200. 134 N. La Salle.

BAKERY SALESGIRLS
Are you paid enough for your experience? Would you like to manage one of our stores? Inq. confid. Lon. 8684 for appt. SCHLOSSER'S Bakeries, 4822 N. Lincoln.

BAKERY saleswoman—Experienced preferred; good pay; no Sundays or holidays; uniform furnished. Home Quality Bakery. 1964 Lawrence-av.

BAKERY SALESGIRL — EXPER. PREFERRED; PART TIME; NO SUNDAY WORK; GOOD SALARY. HOPFNER'S BAKERY, 4754 LINCOLN-AV.

BAKERY SALESLADY.
Experienced; hrs. 1 to 6 p. m., Sat. 10 am. to 6 p. m.; $20 wk. 2679 Lincoln.

BAKERY salesgirl—Good salary.
1232 N. Pulaski. Spa. 4168.

Balaban & Katz Theatres
Offer employment to neat attractive women, 16 to 45, as cashiers and candy sales clerks. Near your home. Pleasant surroundings. Interesting work. Short hours, alternate afternoon and evening. Apply Employment office, 177 N. State-st., Rm. 300.

BANK POSITIONS
Permanent openings in south side bank. Adding machine and general office exp. helpful but not essential. Excellent working conditions. Call Yards 2622, Ext. 9.

BEGINNERS OR EXPD.
Needed in essential industry.
TYPISTS PAGE GIRLS
CLERKS FILE CLERKS
STENCIL TYPIST STENOS.
OFFICE MACH. OPERS.
MIMEOGRAPH OPERS.
GOOD SALARY TO START.
OPPORTUNITY FOR ADVANCEMENT.
Excellent Transportation
Near Loop
Long established firm. Excellent working conditions. Air conditioning. Fluorescent lighting. Company cafeteria.
Phone Mon. 7460, Ext. 328

BEGINNERS
Young girls to learn bookkeeping; good starting salary. Rapid advancement; 5 day week. Apply 5th floor.
Hibbard Spencer Bartlett
18 S. Michigan

BILLERS
TYPISTS
CLERKS
Experienced or inexperienced. Excellent working conditions and opportunities for advancement. Apply personnel departmt.
Liquid Carbonic Corp.
3100 S. KEDZIE-AV.

BILLER-TYPIST
FULL OR PART TIME.
Evenings from 5 p. m.; top salary; good working conditions; essential industry.
Consolidated Cartage Co., 660 W. O'Brien.

BILLER
for Burroughs machine, also some knowledge comptometry; 5 day wk. Swigart Paper Co., 723 S. Wells.

BILLING CLERK
Electric billing machine; So. West side; 5 day week; salary $30.
Address F L 587, Tribune.

BILLER—Experienced. Also girl for office with truck line exp.; good salary. Wilson Truck Co., 3001 S. Wells.

BILLING typist—Good at figures; permanent. Address F J 62, Tribune.

BUTLER BROS.
have the following openings
OFFICE
Beginners or experienced
Typist, Cashier, Mail Clerk, Stenographer, Traffic Clerk, Order Prep. Clerk, Calculator Oper., Stock Record Clerk, Ediphone Trainee.
OPERATING
No experience required
Merchandise Assemblers, Stock Helpers, Order Fillers, Bill Pilers, Checkers, Opaquers, Packers, Sorters, Scalers, Sealers
5 day week or part time
Interviews 8:30 a.m.-8 p.m.
PERSONNEL DEPT.
426 W. RANDOLPH-ST.

Bookkeeper—Assistant
with general office exper. Cosmetic factory. Convenient to L, bus, and street car; 5 day week; sal. $25. Lanchere, Inc., 1036 W. Van Buren, 2d floor.

BOOKKEEPER
to handle small set of books; permanent position in pleasant, modern, light office; salary according to ability. 849 W. Ohio-st. Mon. 3360.

BOOKKEEPER, $35
ASST. ONE WHO IS CAPABLE OF HANDLING A VOLUME OF DETAILS ACCURATELY. 325 N. HOYNE. 1ST FLOOR. HAY. 1526.

BOOKKEEPER-STENOGRAPHER.
Prefer one with retail lumber yard experience altho not necessary; 5½ days a week. Give age and experience.
Address F G 371, Tribune.

BOOKKEEPER
for Burroughs Moon-Hopkins machine; beginner considered. Excellent starting salary. Call Victory 8400. A. L. Malkin

BOOKKEEPER or Jr. Acct.—Established C. P. A.; must have general ledger exp.; excellent opportunity; permanent. State age, exp., schooling, starting salary.
Address F J 411, Tribune.

BOOKKEEPER—Accurate typist, for small office in loop; $30 weekly to start. Reply should state qualifications fully, nationality, religion, when available.
Address F D 227, Tribune.

BOOKKEEPER—Good at figures, able to type; 40 hour week; time and one-half for overtime. In reply give full particulars. Address F G 265, Tribune.

BOOKKEEPING machine operator—Burroughs No. 72 accounts receivable. 5 day week. South Side. Good transportation and salary. Address F S 493, Tribune.

BOOKKEEPER
for Burroughs bookkeeping machine for bank on South side. Good opportunity for advancement. Address F G 341, Tribune.

BOOKKEEPER [Assistant]—Consider beginner; good starting salary; increase in 1 mo.; good transportation. Louis Melind Co., 364 W. Chicago-av.

BOOKKEEPER
Interesting work, good salary, temporary. Delaware 6727 [ext. 16].

BOOKKEEPER — Underwood machine; La Salle-st. exp. preferred. Permanent.
ADDRESS F G 89, TRIBUNE.

BOOKKEEPER and Stenographer—Experienced for construction company. 5½ day week. Address F J 453, Tribune.

BOOKKEEPER assistant—With gen. office experience; top salary; convenient trans. APPLY 1900 S. STATE.

BOOKKEEPER—With gen. office exp., in small essential plant; gd. sal. Western Blueprint Co., 4103 W. Fullerton.

BOOKKEEPER—Experienced, accurate; references; $40. 1564 Merchandise Mart.

BOOKKEEPER to assist C. P. A.—State exp., sal., etc. Address F G 443, Tribune.

BOOKKEEPER-Typist—Under 30; 4 days a week; $20. Address F S 87, Tribune.

BOOKKEEPER—Experienced; good pay; cleaning plant. Address F J 394, Tribune.

HELP WANTED—WOMEN

Stores and Offices.

BOOKKPG. MACH. OPER.
FILE CLERK
TYPIST
FULL OR PART TIME.
DAYS ONLY.
PAY ROLL ASSISTANT
No age limit; permanent; old, well established non-defense business.
GOOD TRANSPORTATION.
CALUMET 4580, EXT. 37.

Bkkpg. Mach. Opers.
Statement Mach. Opers.
NITE SHIFT. HOURS OPEN.
Oscar Mayer & Co.
1259 N. SEDGWICK.
1 blk. N. of Division-st. "L" Station.

BOOKKEEPER
ACCOUNTS RECEIVABLE.
We are offering an attractive salary to a young woman with experience in this work. Applicants should have some bookkeeping training and be able to type
JOHNSON & JOHNSON
GAS MASK DIVISION, 4951 W. 66th-st.

BOOKKEEPER
to post branch office general ledgers and take trial balance. Also reconcile bank accounts and assist auditor. Will teach routine. Permanent position with reliable company.
Address F J 307, Tribune.

BOOKKEEPER
Accounts receivable, Elliott-Fisher exper
CASHIER
Front office. N.C.R. experience
Edgewater Beach Hotel
5349 Sheridan-road.

BOOKKEEPER
For accounts payable and inventory records. This is a permanent position for a capable, alert person with excellent postwar possibilities. Give full particulars in your reply.
Address F J 393, Tribune.

BOOKKEEPER-JR.
Some experience in cashier work; good starting salary and opportunity for advancement.
DELTA STAR ELECTRIC CO.
2437 W. FULTON-ST.

BOOKKEEPER.
Full charge; to assist office mgr. Must be familiar with gen. acctg. procedures, financial statements, cost work, and analysis; perm. position in essential industry; loc. on so. side; 15 min. from loop; sal. $50. Address F G 439, Tribune.

BOOKKEEPER
Bookkeeper, asst., some typing; excellent opport. for person, 21-30, who has ability to handle transactions rapidly and accurately; 39 hour week.
Chicago Motor Club. Fra. 1818. Ext. 304.

BOOKKEEPER-LOOP
Thoroughly experienced accounts payable and receivable and pay roll.
MFG. INDUSTRIES.
30 W. LAKE. MR. CRANE.

BOOKKEEPER, Steno.—1 day wk.; loop office, exp. only. Address F G 545, Tribune.

BURROUGHS Moon Hopkins operator and general office work; 5 days wk.; steady. Harry J. Bosworth Co., 1315 S. Michigan.

CAMPBELL
SOUP COMPANY
Essential Industry needs
MESSENGERS.
MANICURIST.
STORE ROOM CLERKS.
CENTRAL DIVISION.
2550 W. 35TH-ST.

CANDY SALESLADIES
for tearooms and shops; good starting salary; experience not necessary; age 18-50.
DE MET'S, INC. 312 W. MADISON.

CANDY SALESGIRL—Short hours or full time. Good salary and meals. No Sundays. Huyler's, 917 N. Michigan.

CAPABLE GIRL
for clerical work and switchboard; small loop office; 40 hour week.
Room 808. 29 So. La Salle-st.

CASHIERS AND TYPISTS
Marks Bros. and Hamilton Jewelers have several openings for cashiers and general office work. Top salaries; permanent positions with steady advancements to those who are interested in the future. See Miss Silverman at 146 N. State; or phone State 2723 for appointment.

CASHIERS
Full time work; permanent. Good starting salary; discount privileges.
Logan Department Store
Milwaukee, Diversey, Kimball, 3d floor.

CASHIER-BOOKKEEPER
N. C. R. 2,000—To work nights. Hours, 9 p. m. to 5 a. m. Excellent salary.
EVANS FUR CO.
36 S. STATE, Mr. Smith, 3D FLR.

CASHIER
Evening work; 35½ hour week. Apply Ford Hopkins drug store, Medinah Bldg., 509 N. Michigan.

CASHIER
Experienced.
Brentano's Bookstore, 29 S. Wabash.

CASHIER for north side currency exchange —Good salary; hours 12-6 daily.
Address F D 228, Tribune.

CASHIER—Genl. drug store experience. 900 N. Rush.

CASHIER—Ledger clerk exper.; perm.; salary open. Lafayette 3432.

CASHIER and wrapper—Pleasant environment. Hanan & Son, 36 N. Michigan-av.

CASHIER—Steady; good salary. See Mrs. Jaeger, 12 W. Washington.

Christmas Jobs for Housewives
Select your position from this list. Full or part time; good pay; store-wide discount privileges:
FLOOR CASHIERS.
TUBE ROOM CASHIERS.
WRAPPERS.
NEGLIGEE SALES.
COSMETIC SALES.
LINEN SALES.
BAKERY SALES.
DETECTIVES.
BOYS' FURNISHINGS SALES.
HOSIERY SALES.
STOCK WOMEN.
ELEVATOR OPERS.
CLAIM TRACERS.
TOY SALESWOMEN.
GREETING CARD SALES.
COSTUME JEWELRY SALES.
WOMEN'S SHOE SALES.
WOMEN'S SLIPPER SALES.
DAY MATRONS.
DAY MAIDS.
EMPL. OFFICE, 11TH FL., WABASH.
MANDEL BROTHERS
State and Madison

CLERICAL pos. on order desk—Lt. typing; must be quick and accur. at calculating, extensions, and figuring discounts; 44 hour week. Che. 1400.

CLERICAL POSITION—ORDER DEPT.
Alert young girl to check orders and some work on Ditto machine.
A. M. CASTLE & CO. Michigan 6900.

CLERK-PAY ROLL
Fine opp.; lib. sal. to H. S. grad. in fine off. org.; essen. war and peace time mfr on S. Side, for person with knowl. of off. routine and ability to work with figures, but will train capable beginner; nice people to work with; no evening work; 40 hr. wk.; good transp. Call Mr. Young at Went. 8737 for details.* Confidential.

CLERKS
Simple figure work with unusual advancement possibilities; no experience necessary; modern air conditioned office building; 40 hr., 5 day wk.; exc. trans
A. C. NIELSEN CO.
2101 Howard-street.

CLERK
A job with a future. We will train a competent girl for a career as an insurance claim adjuster. Position requires accuracy in clerical detail. Good salary; 37 hour week. See Mr. Jutkins, Rm. 1622, 205 West Wacker.

CLERK AND TYPIST.
Good handwriting and knowledge of figures to enter inventory records on Kardex; n. w. side mfg. plant; state age, experience and salary.
ADDRESS F G 531, TRIBUNE.

CLERK-SUBSCRIPTION
GOOD POSITION OPEN IN SUBSCRIPTION DEPARTMENT OF PUBLISHING FIRM; IMMEDIATE. APPLY ROOM 602, PALMOLIVE BUILDING.

CLERK-PAY ROLL
Large west side defense plant; 40 hour week; exp. desirable but not essential; age 18 to 40; phone office manager, Austin 1900.

CLERK
in collection dept.; typing not essential; perm.; oppty. for advancement; 5 days, 9-5, 3d fl., 360 N. Michigan. Dea. 8958.

CLERKS
Permanent positions; 40 hr. wk.
230 N. Michigan. Room 1320.

CLERK—With general office and typing experience. Olsen & Ebann Jewelry Co., 209 S. State-street.

CLERK—Retail liquor store. Good salary Address F L 353, Tribune.

CLERK—General office; good at figures; 5 day wk. 168 N. Michigan, Miss Shenk.

CLERK—GOOD AT FIGURES.
4221 Diversey. Spaulding 8860.

COMPTOMETER operators—For S. Side concern engaged in vital food production; 40 hr. wk. Positions permanent. Will employ inexper. operators.
Address F G 445, Tribune.

COMPTOMETER OPER.
Beginner may qualify.
Lyon & Healy, 243 S. Wabash

COMPTOMETER OPERATOR.
SOME TYPING. PERMANENT.
SOUTH SIDE. KENWOOD 4320.

COMPTOMETER OPER.—Exp'd or beginner, or will train; permanent. Good pay. The Scholl Mfg. Co., Inc., 213 W. Schiller.

COMPTOMETER oper. — Experienced; top salary; convenient transportation.
APPLY 1900 S. STATE.

HELP WANTED—WOMEN

Stores and Offices.

COMPTOMETER OPERATOR.
GENERAL OFFICE CLERKS.
INSPECTOR [Chemistry background].
SALES CORRESPONDENT.
RESEARCH ASSISTANTS.
TYPISTS.
BAUER & BLACK
2500 S. Dearborn-st.
8:30 A. M. TO 5 P. M.
OR
Room 1101, 20 E. Jackson
9:30 A. M. TO 5:30 P. M.

COMPTOMETER OPERATORS.
INVOICE TYPISTS.
ADDRESSOGRAPH OPERATORS.
6 TO 10 P. M.
TWILIGHT SHIFT.
9 A. M.-7 P. M.
PERSONNEL DEPT.
BUTLER BROS.
426 W. RANDOLPH.

COMPTOMETER OPERS.
ORDER FILLERS
TYPISTS
Office of long established wholesale house has excellent opportunities for girls and women, beginners or experienced.
A. C. McClurg & Co.
333 EAST ONTARIO-ST.

Comptometer Operators
Beginning Typists
Junior Clerks
POSITIONS OPEN.
Illinois Bell Telephone Company
APPLY 309 W. WASHINGTON-ST.

Comptometer Operator
PERMANENT; GOOD WORKING CONDITIONS AND SALARY. ESSENTIAL FOOD INDUSTRY. 5 DAY, 40 HOUR WEEK. EXPERIENCED PAY ROLL.
Call Mr. Zib, Bou. 4000

Comptometer Operators
Clerk–Typists
Time and ½ over 40 hours.
CRIBBEN & SEXTON
700 N. SACRAMENTO.

Complaint Adjusters
TRACE ERRORS TO SOURCE.
ADJUST RECORDS.
TIME MAGAZINE
330 E. 22D-ST.

Comptometer Opers.
Experienced. Temporary work.
Day or evenings.
American Calculating Service.
155 N. Clark. Central 0033.

COMPTOMETER OPERS.
5 day week, 40 hrs. Pleasant working conditions. Excellent transportation facilities. Permanent.
CURTISS CANDY CO.
1101 Belmont-av. Bittersweet 6300

Comptometer Operator
Perm. job with old Co. in loop. Excel. oppor. for promotion to important clerical position. State age, exper., educ., other details. Address F G 450, Tribune.

CREDIT INVESTIGATOR—
with telephone experience. Good salary. Apply in person.
PERSONAL FINANCE CO.,
4010 W. MADISON-ST.

CREDIT department stenographer-clerk. Cities Service Oil Co., Lafayette 7720.

COST CLERKS
for job machine shop; 100% war work; 40 hours; top wages.
Wilson Industries, 551 W. Lake-st.

DENTAL ASST.—Mid. aged woman; exper. not necessary; 12 to 5 p. m.; loop office. Rm. 3302, 55 E. Washington, from 9 to 12.

DUN & BRADSTREET, INC.
300 W. ADAMS.
REQUIRES
File Clerks
General Clerks
Typists
Call in person or write.
If you write give age, salary expected and phone number. Address
POSTOFFICE BOX J, CHICAGO.

EDIPHONE OPERATOR
ALSO TYPIST
Permanent position in modern office. Overtime for Saturday work.
ATLAS RAINCOAT MFG. CO.
836 W. ROOSEVELT. 5TH FLOOR

ELLIOTT FISHER BILLER
Will consider training typist. Northwest side. Call Brunswick 1600. Ask for office manager.

ELLIOTT-FISHER OPERATOR.
Permanent connections for one looking for steady position and post-war future; Mfg. plant nr. Northwestern downtown depot. Address F G 552, Tribune.

ENJOY A POSITION WITH A FUTURE
Permanent post-war positions are now available with large, centrally located publishing house. Good starting salary. Exp. not necessary. We will train you for one of the following positions. You may select from: Collators, Inserters, Plate Record Clerks, Addressograph, Speedaumat, Stamp Machine Operators; 5 day, 40 hr. wk. Conv. to all transportation. Prepare now for post-war security by seeing Mr. Ashton, 8 to 5.
COMMERCE
CLEARING HOUSE, INC.
214 N. MICHIGAN-AV. STA. 6800.

EXTRA SALESWOMEN
Saleswomen for men's furnishings department; light, clean work; hours, 9:30 a. m. to 5:30 p. m.; good pay.
A. STARR BEST, 11 N. WABASH.

FILE CLERKS
ADJUSTERS
EDIPHONE OPERS.
GENERAL CLERKS
PERMANENT OR TEMPORARY.
5 DAY WEEK.
ESQUIRE
65 E. SOUTH WATER. 12TH FLR.

FILE CLERKS
Excellent opportunity for intelligent girl or woman who would like to be trained in fire ins. detail. Work is interesting, with some variety. Located in Wrigley. [$88 for beg.] with advancement. Applicant must be free to accept "nonessential" work. 5 day week [office closed Thursday—Armistice day].
SUPERIOR 0444.

FILE CLERKS
5 DAY WEEK
EXPERIENCED or INEXPERIENCED.
12TH FLR. 65 E. SOUTH WATER.
CORONET

FILE CLERKS
Days—Evenings
FORTUNE MAGAZINE
330 E. 22D-ST.

FILE CLERK
Experienced. Pleasant working conditions, air conditioned office. Mr. A. Retzke, Ideal Roller & Mfg. Co.
2512 W. 24TH-ST. LAW. 1995.

FILE CLERKS
Interesting work; pleasant conditions. ½ block to L and surface lines.
W. M. WELCH MFG. CO.
1516 SEDGWICK-ST.

FILE CLERK
Some knowledge of typing. Good starting salary; excellent opportunity for advancement; 5 day week; near North side.
SUPERIOR 3890.

FILE CLERK
44½ hour week; good starting salary; permanent positions. See Miss Lueder, 1228 W. Monroe-st.

FILE CLERKS
Colored; high school education; good salary. Address F J 308, Tribune.

FILING—General office work; perm.; small office; 5 day week; beginner or exper.
Address F G 563, Tribune.

FILE clerks and messenger—Medical clinic; full or part time, 40 hours, 5½ day week. Sup. 4500, local 204. 747 Fairbanks-ct.

FILE CLERK — With or without exper.; perm. position. Chicago Motor Club, 66 E. South Water. Fra. 1818, Ext. 304.

FILE clerk—Expd.; top salary; conv. trans APPLY 1900 S. STATE.

FILE CLERKS—5 day week.
168 N. MICHIGAN. MISS SHENK

GENERAL Office Clerks—Clerical work; accurate and gd. at figures. Pleasant office. Permanent; 5 day week; $22. Aetna Ball Bearing, 4600 Schubert. Cap. 2410.

GENERAL OFFICE WORK—YOUNG GIRL; EXPERIENCE NOT NECESSARY; IN ADVERTISING AGENCY. APPLY 230 North Michigan-avenue, 8th floor.

GENERAL office work—Consider beginner; good salary; increase in 1 mo.; good transportation. Louis Melind. 364 W Chicago-av

GENERAL OFFICE WORK—Filing, typing; young girl; 5 day week.
GEO. B. CARPENTER, 430 N. Wells.

GENERAL office work—Light bookkeeping; time and ½ over 40 hours.
ADCO PRODUCTS, 3232 N. Kilpatrick.

GENERAL OFFICE WORK.
Receptionist; age 17 to 26; will train right girl. 209 S. State. Room 1408.

GENL. office work and steno.—$25-$30 wk.; good opportunity for advancement. Medal Watch Co., 55 E. Washington.

GENERAL office girl with bookkeeping knowledge. Apply 215 W. Washington.

HELP WANTED—WOMEN

Stores and Offices.

FULL TIME WORK
STENOGRAPHERS.
PHONE ORDER CLERKS.
CORRESPONDENTS.
FILE CLERKS-TYPISTS.
COMPTOMETER OPERATORS.
PRICERS-SORTERS.
MESSENGERS.
ORDER FILLERS-PACKERS.
BILL CLERKS.
BIN LOADERS-WRAPPERS.
RECONDITIONERS.
SIGN-UP CLERKS. RECHECKERS.
PART TIME WORK
Also Available
6 P. M. to 11 P. M.
Mail Order Employment
OFFICE OPEN
Daily 8 A. M. to 9 P. M.
Saturday 8 A. M. to 12 Noon
Sears, Roebuck & Co.
925 S. HOMAN-AV.

GENERAL OFFICE
TOP SALARY
$35 to $40 weekly for expd. person; 1 girl for light bookpg.; also position open in typing and shorthand; paid vac.; GOOD transp., also I. C. to door; excellent future.
Atlantic Paper Supply Co.
363 East 23d-st. On Outer-drive.

GENERAL OFFICE
CLERKS
MESSENGERS
17 to 30 years; good starting salaries, opportunity for advancement.
Apply Room 310, 135 E. 11th-pl.
Illinois Central R. R.

General Office Work
Typists
EXPERIENCE NOT NECESSARY.
44 HOUR WEEK.
STEEL SALES CORP.
3348 S. PULASKI-RD.

GENERAL OFFICE
Typing and cashiering.
Salary $35.
B. NATHAN, INC.
3239 Roosevelt-rd.

Gen. Office Work
No typing or shorthand required. If you can't be a WAC or a WAVE, replace a man on the home front. We are an army-navy E plant.
GOODMAN MFG. CO.
HALSTED AT 48TH-PLACE.

General Office Clerk
Position open in art dept. includes recording, filing and typing of copy for layouts. Permanent. 5 day, 40 hr. wk. Miss Pratt.
THE REUBEN H. DONNELLEY CORP.
Main Entrance, 350 E. Cermak-rd.
Victory 3232—Extension 202.

General Office Workers
Mail clerks, typists, stenographer. No age limit. Good opportunity for middle aged women to re-enter business with long established firm. Nondefense work. Good transp. I. C., L, subway, bus, street car. Col. 4583, Ext. 25.

GENERAL OFFICE GIRLS
TYPISTS
GOOD SALARY—PERMANENT.
EVANS FUR CO.
36 S. State, Mr. Smith, 3d flr.

GENERAL OFFICE CLERK
with some stenographic and filing experience. Bright beginner satisfactory.
A. Retzke, Ideal Roller & Mfg. Co.
2512 W. 24th-st., Law. 1995.

GENERAL OFFICE WORK.
GIRL OR WOMAN.
No experience necessary. Good starting salary. Post-war possibility.
CHAMPION LAUNDRY.
2500 Fullerton-av.

GENERAL OFFICE WORK
Experienced or will train; good opp. for advancement; pleasant surroundings; Near North side bank.
Address F B 54, Tribune.

General Office Work
Girl needed for permanent clerical position by old established firm on near north side; exper. desirable but not required.
Address F G 177, Tribune.

General Office Clerks
Typing essential. 40 hour week. Good chance for advancement. Apply
1644 N. HONORE, 2d floor.

GENERAL OFFICE POSITIONS WITH OPPORTUNITY TO LEARN operation busy switchboard or machine bookkeeping. Telephone or write, DODGE, INC., 706 N. Hudson. Delaware 6161.

GENERAL office work—Typist; retail store. L. Friedman, 30 S. Michigan.

GIRL or young woman—Part time; to assist in office answering phone and doing light errands; competent automobile driver preferred; good wages; hours to suit your convenience.
Address F G 576, Tribune.

GIRLS—To do filing in fire ins. office; no exp. necessary; knowledge of typing beneficial but not essential; good chance for advancement; alternate Sats. off. Room 1105, Ins. Exchange Building.
175 W. JACKSON-BLVD.

GIRLS—$25 PER WEEK
Neat; white; 21 to 30 yrs.; must have small, neat handwriting; easy work; hours 8:45 a. m. to 4:30 p. m.; 5½ days steady. Printwell Co., 442 N. Wells.

Girls–Students–Women
Full or part time. No experience needed for sales work; no evening work; excellent starting salary. Apply Neisner Bros., 3908 Cottage Grove-av.

GIRL–WOMAN
Receptionist, typing and general office work. Small office. Opportunity to advance; 40 hour week. Apply
4TH FLOOR, 412 S. WELLS-ST.

GIRL
With some photographic exper. for loop camera store.
Call Dearborn 1024.

GIRLS–YOUNG
General office work. Some typing, no previous experience necessary. Permanent position. Starting salary, $24.
Chicago Auto Parts, 3053 Lawrence-av.

GIRL—For general office work. Permanent position, good salary. Light stenography and typing preferred. Pleasant working conditions. Vacation with pay. Hearn Pontiac Co., 5300 Broadway. Lon. 3061.

GIRLS—1 stenographer, 1 typist, 1 for light general office work; no experience necessary; permanent; pleasant working conditions. Insurance Co., 231 S. La Salle. Room 1624.

GIRL—For general office work; no experience necessary. Will train.
Also opening for part time work mornings or afternoons. Apply or write CONTINENTAL COFFEE Co. 371 W. Ontario-st.

GIRL—LIFE INSURANCE OFFICE.
Experienced or inexperienced; stenography necessary; hours 8:30 to 4. ½ day Saturday. Apply Sun Life Insurance Co., 3455 W. Lawrence-av. Ind. 3600.

GIRLS
for office and miscellaneous work; exper. unnecessary; good pay.
A. SULKA & CO., 6 S. MICHIGAN.

GIRL—Young, for mail desk, with some typing; good opportunity; permanent; pleasant working conditions with estab. hosiery firm; 5 day week. Phone Johnson, Wabash 6161.

GIRLS
Inspectors and wrappers; light, clean work; retail store; hours, 9:30 a. m. to 5:30 p. m. A. Starr Best, 11 N. Wabash.

GIRLS
Light factory day work. 65 cents per hour. Delaware 9031.

GIRLS—20 to 35 years old; expd. or willing to learn to operate elevators; good pay; pleasant working cond.; in large corp. office bldg. 427 S. La Salle.

GIRL—Good at figures, to assist in bookkeeping dept. Chas. A. Brewer & Sons, 6320 Harvard.

GIRL or Woman—To help in store or home, prefer white, go or stay; good home. 3812 Ogden. Rockwell 0026.

GIRL—For billing and general office work. Apply C. A. Conklin, Truck Lines, 3515 Wentworth.

GIRLS—General office work, errands, etc.; no exp. necessary, salary $85 mo.; perm. Room 1125, 122 S. Michigan.

GIRLS Genl. office work; no exp. nec.; perm. position; gd. opp. for adv. Morgan Linen Service, 2330 Cottage Grove.

GIRL for counter work and small switchboard—Expd. in cleaning and dyeing est.; will tch. swchbd. if nec. 5119 S. Halsted.

GIRLS and women—Nice handwriting for simple addressing work; good pay.
608 S. Dearborn. Room 611.

GIRL—For dietician's office; typing, stencil cutting and inventory. Apply by mail only. Grant Hospital, 551 Grant-place.

GIRL—General office work; bookkeeping and typ.; perm.; lumber yard. Pro. 0160.

GIRL—For genl. office work; knowledge of bookkeeping and stenography preferred. Superior 1370.

GIRL, young—Typing, mimeographing, etc. Exp. unnec. Apply president's office, Edgewater Beach hotel, 5349 Sheridan.

GIRL—Gen. ofc. work; gd. at figures; $115 start. Address F J 321, Tribune.

GIRLS Wanted—Flower shop $23 weekly. 1315 W. Randolph-street.

GIRL For circulars.
Warner Electric Co., 663 N. Wells.

GIRLS—17 to 20; loop office; exper. not necessary. Phone State 9760. Mr. Murray.

GIRL—Gen. office work; good starting salary. Tower Finance, 806 W. 64th-st.

[Continued on following page.]

HELP WANTED—WOMEN

IMPORTANT NOTICE.
War Manpower Commission regulations require that most employes must obtain a statement of availability from their present employers—or from the War Manpower Commission—before accepting a job with another employer. Determine whether you can obtain, or need, a statement of availability. You will save your time and that of the employers.

[Continued from preceding page.]

Stores and Offices.

GIRLS—WOMEN
16 OR OVER.
NO EXPERIENCE NEEDED
PRE-PACKERS. ORDER FILLERS. APPLY MR. HERRING.
CLERICAL WORK. RECORD CLERKS. APPLY MR. HAAS.
1500 S WESTERN-AV. 3D FLOOR.

GIRLS—17 YRS. OR OVER
NO EXPERIENCE NEEDED.
TOP STARTING PAY FOR Messengers—Mail Clerks
HOURS 8:30-5:15; 6 DAY WEEK.
HOTPOINT
5660 W. TAYLOR-ST.

GIRLS
HERE'S AN OPP. TO START A SUCCESSFUL CAREER IN INS. AS MAIL AND OFFICE GIRL. EX. SAL.; 5 DAY WK.; PAID VACATIONS SICK LEAVE; FREE LIFE INS. RETIREMENT. HOSPITALIZATION INS. LOOP OFFICE; NEAR ALL TRANSP. Get yourself a good job now and for after the war. Apply Room 1763. 221 N. La Salle. or tel. Franklin 7230.

GIRLS—LOOP FIRM
EARN $25 UP PER WEEK. ORDER FILLING OR PACKING.
—56-60c hr.; time and ½ over 40 hours.
—Work 8:45-5:15, ½ day Sat.
—We will train you.
—Add'l Xmas overtime earnings.
—Light, easy to handle items.
—Pleasant people to work with.
Come in or phone Dea. 3811, Miss Smith. National-Porges Corp., 227 W. Madison.

GIRLS—WOMEN
SWITCHBOARD OPERATORS. Experienced; retail store.
ELEVATOR OPERATORS. 18 to 25 years. No experience necessary.
APPLY 7TH FL.. EMPLOYMT. OFFICE.
Chas. A. Stevens & Co.
19 N. STATE.

GIRLS—LOOP FIRM
$25 TO $27.50 PER WEEK. TYPING OR GENERAL OFFICE.
—Advance to supervisory work.
—Pleasant working associates.
—Estab. wholesale firm; not too large.
—Interesting, diversified work.
—Pricing, billing, order writing, etc.
Come in or ph. Dea. 3811, Miss Baron. National-Porges Corp., 227 W. Madison.

GIRLS—OVER 17
No exp. required; $20 to start while learning; quick advancement; steady position; excel. post-war future.
DR. RITHOLZ OPTICAL CO.
1148 W. Chicago-av.

GIRLS—WOMEN
17 to 40 years of age. Positions open for those with or without bank experience. Good salary to start and opportunity for rapid advancement.
APPLY PERSONNEL DEPT.
CITY NATIONAL BANK
208 S. LA SALLE-ST.

GIRLS—17 TO 30
NO EXP. NECES.; GOOD OPP. FOR ADVANCEMENT. GENL. OFFICE WORK; MOD. OFFICE; PLEASANT SURR.; TWO REST PERIODS; DOWNTOWN OFFICE. SAL. $92.50 M. AND UP TO START.
THE PULLMAN CO.
220 S. STATE, ROOM 902.

GIRLS—WHY NOT A DESK JOB THAT IS EASY, INTERESTING AND PLEASANT; NO EXPERIENCE REQUIRED; GRAMMAR SCHOOL EDUCATION IS NEEDED; CHANCE FOR ADVANCEMENT; SICK LEAVE, HOSPITALIZATION AND INSURANCE; A YEAR ROUND JOB IS ASSURED. STARTING SALARY $23. 237 E. GRAND-AVENUE.

GIRLS—WOMEN
WORK NEAR YOUR HOME. FULL OR PART TIME. DAYS OR EVENINGS. NO EXPERIENCE IS NECESSARY. FULL SALARY WHILE TRAINING.
WALGREEN'S
APPLY 6 E. RANDOLPH-ST. RM. 205

GIRLS
In accounting office. Inexperienced or experienced; good salaries based upon ability; permanent after war jobs.
APPLY PERSONNEL OFFICE.
PALMER HOUSE

GIRLS—18-30
Light work in mailing dept.; permanent position with good opportunity for advancement; no exper. necessary. $25.30 wk. to start. Ask for Mrs. Thompson, Natl. Safety Council, Civic Opera Bldg., 20 N. Wacker-drive.

Girls and Young Women
FOR GENERAL OFFICE WORK. EXP NOT NECESSARY. GOOD PAY AND OPPORTUNITY FOR ADVANCEMENT. 5 DAY WEEK.
REID, MURDOCK & CO., 325 N. LA SALLE.

GIRL—With some typing exp. who can qualify for a position with a Casualty Insurance Co. among the leaders in that field. This position offers good pay, pleasant surroundings, and a definite post-war future. Only those persons interested in a permanent position need apply. Address F G 252, Tribune.

GIRLS 16 TO 18 YEARS
to work in mailroom as clerks and messengers; must be neat appearing; steady employment; good opportunity for advancement. General Amer. Trans. Corp. 30th floor, 135 S. La Salle.

GIRLS—Good at figures; no experience required. CONTINENTAL PRODUCTS, 2036 S. Michigan-av.

GIRL—Intelligent, for light office work, some typing. Phone State 3834.

GROCERY CLERKS
Full time openings in our grocery dept. For fruit, vegs., groc., and bundle checkers. Also need cookie saleswoman.
WIEBOLDT'S
ASHLAND AND MONROE.

HOSIERY GIRLS
For outlying stores; full time work. Except. gd. pay. Do not apply unless thor expd. selling hosiery, bags, gloves.
MALING BROS.
811 S. Wabash

Illinois Division
BENDIX AVIATION CORP.
505 N. Sacramento-blvd.
STENOGRAPHERS
TYPISTS
Apply Mon. thru Fri., 8 a. m.-5 p. m. Saturday, 8 a. m.-12 noon.

INTERESTING WORK
General office detail and typing. Experience desirable but not necessary. 5½ day, 40 hour week. American Spring & Wire Specialty Co., 822 N. Spaulding.

KROCH'S BOOKSTORE
206 N. Michigan-av. can use a few intelligent salesladies in our interesting book and gift depts. Experience not essential.

LARGE merchandising concern is looking for women for store detective work. Position is permanent, work is interesting, salary good. Address F G 65, Tribune.

Mail Girls—Messengers
NO EXPERIENCE REQUIRED.
Good pay. Time and ½ over 40 hours.
Stewart-Warner Corp.
2750 N. WOLCOTT

MAIL and supply room clerks—5 day week. 168 N. MICHIGAN. MISS SHENK.

MANAGER.
Ladies' dress shop. Experienced. Good salary. Unusual opportunity. Radcliffe 3630.

Merchant Shippers' Assn.
HAS OPENINGS FOR
General Office Clerks
Billing Clerks
Fast Typists
Pleasant working conditions. Good starting salary.
1858 S. Western-av.
CHESAPEAKE 2626.

MESSENGER
colored, for light messenger work; permanent; good starting salary and bonuses. See H. J. Smith, 37 E. Madison.

MILLINERY MANAGERS
for city and suburbs; unusual opportunity for experienced woman; good salary, commission and attractive bonus plan. Consumers Millinery, 1144 S. Canal.

MOON Hopkins biller—Full or part time; day or eve. Princess Pat, 2709 S. Wells.

NIGHT AUDITOR.
Apply auditing office. Edgewater Beach Hotel. 5349 Sheridan.

OFFICE girl—For law office; 5 day week; no heavy work. Apply Room 1600, 160 N. La Salle-st.

OFFICE girl—Gen. office work; excellent opp. for intelligent, willing worker. See Miss Adler, Russek's 200 N. Michigan

OFFICE work and billing—Hrs. 12 noon-8 p. m.; south side transportation company. Address F G 580, Tribune.

HELP WANTED—WOMEN
Stores and Offices.

OFFICE POSITIONS
FILE CLERKS. ENTRY CLERKS. RECORD CLERKS. COMPLAINT CLERKS. HAND ADDRESSERS. EDIPHONE OPERATORS. PERSONNEL RECORD CLERKS.
20 different kinds of light clerical work offered to dependable girls and women who seek permanent position with post-war security.
DAY OR EVENINGS
ARCHITECTURAL FORUM
330 E. 22D-ST.

OFFICE WORK
FULL OR PART TIME
TYPISTS. FILE CLERKS. MAIL CLERKS. STENOGRAPHERS. MESSENGERS. OFFICE GIRLS.
CARNEGIE ILLINOIS STEEL CORP.
Rm. 1527, 208 S. La Salle

OFFICE HELP
Come in and discuss with us what this company has to offer you in the way of working conditions, pay, future security, etc. Several openings for typists, stenographers, filing clerks, and general office workers. Also can use a few for half days. Ask for Mr. Degan any time between 9 a. m. and 4 p. m. [Saturdays until 12], or call Canal 7700 for appmt.
MAREMONT AUTOMOTIVE
1600 S. ASHLAND.

Office Opportunities in War Plant
No experience necessary. High school education desired.
1. PERSONNEL RECORD CLERK.
2. PAY ROLL CLERK.
3. SALES STENOGRAPHER.
4. MESSENGERS.
SHURE BROTHERS
225 W. HURON. 4TH FLOOR.

OFFICE WORKERS
Permanent Profitable
Pleasant working conditions; interesting work; no comptometry or typing experience required; positions open for: BILLER BOOKKEEPER
The Florsheim Shoe Co.
541 W. ADAMS
Apply in person or phone MR. WALLACE TAYLOR. FRA. 6666.

OFFICE AND STOCKROOM.
18 to 45 years; permanent positions with regular advancmt.; with or without exp.; 40 hour week with time and ½ overtime.

TYPISTS
RECEPTIONISTS
GENERAL OFFICE HELP
American Optical Co.
10 S. Wabash. 8th Floor. See Mr. Stearns. 9 to 12.

OFFICE POSITIONS (2)
General clerical work in our purchasing department; also assist on accounts payable. Must be able to write well and type. Good salary; interesting work with excellent future.
DUTCH MILL CANDIES
2222 DIVERSEY.

Office Messengers
$20. 5 DAY WEEK. OPPORTUNITIES FOR ADVANCEMENT. MODERN OFFICE. NORTHWEST. ADDRESS F L 571. TRIBUNE.

OFFICE GIRL
Over 17, for mail desk work and misc. filing, no exp. nec.; good oppty. for advancement.
JONES & LAUGHLIN STEEL CORP., 2250 W. 47th-st. Vir. 1600.

OFFICE ASSISTANT
Interesting work with publishing house; pleasant environment; good opportunity to advance.
MARKUS-CAMPBELL CO. 1315 S. MICHIGAN-AV.

OFFICE CLERK
GIRL OR WOMAN, GOOD AT FIGURES. PLEASANT WORKING COND.; PERM. POS.; QUARTERLY BONUS; PAID VACATION. SEE MR. CASSEL. AUTOMATIC CANTEEN CO., 4633 W. GLADYS.

ONLY 42 DAYS 'TIL CHRISTMAS
. . . So start your new job at Wards, and enjoy the liberal employee discount you get on Christmas gifts and everything else you buy.
You'll like Wards . . . the work is clean and safe, the pay is good, wage increases are frequent and advancement is rapid.
No experience is needed on many jobs now open, but if you have had business training you may qualify for more advanced positions.
FULL TIME AND PART TIME.
Statistical clerk—calculator operators — invoice clerks — record clerks — typists — mdse. clerks—stock controllers—order writers—secretaries—stenographers —audit clerks—junior and senior adjusters — accounting clerks — bookkeeping machine operators—copy clerks — production clerks — ediphone opers. — messengers — file clerks — jr. artists — adding machine opers.—telephone opers.—form designers—mimeograph operators—assemblers—stock clerks —supply clerks—showcard rackers — mail openers — exchange clerks—index clerks—checkers.
INQUIRE ABOUT OUR MORNING SHIFT, TWILIGHT SHIFT, EVENING SHIFT, AND NEW NIGHT OWL SHIFT.
MONTGOMERY WARD & CO.
Employment Offices, 2d Flr.
8:30 A. M.-8 P. M.
Saturday Until 2 P. M.
618 W. CHICAGO-AV.
A Safe, Easy-to-Reach Location.

ORDER FILLERS
Wholesale mail order house. Pakula & Co., 5 N. Wabash. 17th floor.

ORDER FILLERS—GIRLS OR WOMEN. Gd. working cond.; overtime over 40 hrs. REMIEN & KUHNERT CO., 63 W. GRAND-AV.

PACKERS
AGE 17-55, WHITE. LIGHT PACKING. FULL OR PART TIME. 2451 S. MICHIGAN, 2D FLR.

PAGES—Typing ability. 5 day week. 168 N. MICHIGAN. MISS SHENK.

PART TIME
11 A. M. TO 3 P. M.
Girls to fill orders for dressmaking patterns. [White.] Requires walking; rate 49½c per hr.
VOGUE PATTERN SERVICE
Rm. 1196. Merchandise Mart.

PAY ROLL CLERK
Young girl with previous experience, for permanent connection; must be citizen; near Loop transportation. Apply 1319 S. MICHIGAN, 7TH FLOOR.

PAY ROLL CLERK.
Permanent position for experienced pay roll clerk in south side company of 250 employes; starting salary $30 plus overtime. Address F G 433, Tribune.

Perpetual Inventory Clerk
Opportunity for girl, 23 to 30, good starting salary with advancement if work proves satisfactory.
Hydraulic Products Co.
525 W. 76th-st.

Pharmacist or Assts.
Good salary and commission; good hours; Opportunity for advancement. See Mr. Keemer
LIGGETT DRUG STORE
NORTHWESTERN DEPOT. CANAL AND MADISON.

PHONE collections and skip tracing. Good sal. and comm. Address F J 398, Tribune.

PLAN FOR THE FUTURE
Stenographers
File Girls
Typists
CONVENIENT LOCATION. 5 DAY WEEK.
Great American Ins. Co.
310 S. Michigan-av.

Railroad Office Help
Milwaukee R. R.
Comptometer Operators. Typists. I. B. M. Machine Operators. Key Punch Operators. Miscellaneous Clerks. Sorting Clerks. Office Girls. Messengers.
Free Milwaukee Railroad Suburban Transportation
Apply Room 67.
2423 Southport-av.

HELP WANTED—WOMEN
Stores and Offices.

PHONOGRAPH RECORD SALESGIRL.
Experience not necessary but desirable. Musical background preferred. HARRISON 1656. EXT. 31.

PHOTO engraving bill and order clerk—Must have thorough knowledge of business. John & Ollier Engraving Co., 817 W. Washington.

RATE and billing clerk—Southwest territory; good hours; chance for advancement. Address F G 554, Tribune.

RECEPTIONIST—Keyboard exper. not essential; law office; state qual., salary desired. Address F G 561, Tribune.

SALESLADY
Recent retail store exp.; $25 to $30 per week, depending on type of experience.
MISS MARION NEALIS
Room 334. 53 W. Jackson.

SALES DEPT.
Girl or woman to work as assistant to district sales head in modern office of N. W. side defense plant; mostly clerical work; knowledge of typing and shorthand not necessary. Call Ind. 4100, for appointment.

SALESLADIES
Who have ability to sell ladies' coats and suits. Must have specialty store experience. Minimum salary $40 per week. No quota. Can earn more if you can qualify. No night work.
LEEDS, INC. 222 N. MICHIGAN.

SALES RECORD CLERK
Girl, 18-30; good at figures; typing desirable but not essential. Pittsburgh Plate Glass, 451 St. Clair, 1 block east of Michigan.

SALESLADIES
Expd. dress and sportswear depts. Good salary and commission. THE KOMISS CO., 100 N. State.

SALESLADY—Charge of floor credit store; 48 hr. wk.; experienced; $50 wk. minimum guarantee. Phone Yards 2271, Mr. Roberts.

SALESLADIES—Full time; also part time. Salary plus commission. See Mrs. Jaeger, 12 West Washington.

SALESLADY with some experience. Steady position. $24 per week. Stein's Dept. Store, 425 W. North-av. Mohawk 6761.

SALESGIRL, over 21—For interesting work loop retail store. Good starting salary; hours 10 a. m. to 6 p. m. Apply in person. K Liquors, 176 N. Wabash-av.

SECRETARY TO COMPTROLLER.
Opportunity to learn office routine and progress for one with initiative; 5 day week; starting salary, $30. Address F G 549, Tribune.

SECRETARY, STENO.
Univ. of Chicago; experienced or beginner; permanent; 3 weeks' vacation; good opportunity. Apply 956 E. 58th-street.

SEC.-legal—Start. sal. $120 mo.; will con. beg.; pleas. ofc. Rm. 1000, 38 S. Dearborn.

SHIPPING ROOM
GIRLS OR WOMEN
Light, clean work. Pleasant surroundings. Good salaries; 5 day-week. Apply International Tailoring Company, 847 W. Jackson-blvd.

SODA Girls—Exp. unnec. Edgewater Beach H. Drug Co., 5349 Sheridan. Lon. 6000.

SPIEGEL'S
Offers Post-War Opportunities Now
Full Time or 3 Days a Week

Sorter	Order addresser
Stapler	Invoice typist
Notator	Suit analyzer
Pre-reader	Reconcil. clk.
Mail opener	Stencil cutter
Order clerk	Follow-up clk.
Entry clerk	Guide changer
Mail reader	Weight clerk
Order reader	Form selector
Service clerk	Order adviser
Look-up clerk	Index clerk
Check balancer	File clerk
Order adjuster	Dispatcher
Payment lister	Releaser
Schedule clerk	Stamper
Currency detacher	Matcher
Voucher creator	Router
Money order perforator	Pricer

Packer
Pre-arranger
Incomplete Clerk
Order Filler
Talley Clerk
Order Checker
Return Stocker
Schedule Scout
Return Goods Inspector
Stock Control Clerk
Baggers and Boxers
Check-out Clerk

SPIEGEL'S
1038 W. 35TH-ST.

STATIONERY AND OFFICE SUPPLIES.
Girl, 17 to 24, with retail stationery store experience, to assist manager in sales, purchasing, and stock. Interesting work; very liberal starting salary. Permanent; opportunity for rapid promotion. Address F L 574, Tribune.

STENOGRAPHER
Accurate and alert, with 2 or 3 years' experience; legal dept. of N. W. side mfg. plant. State age, experience, and salary. ADDRESS F J 573, TRIBUNE.

STENOGRAPHER
By real estate mortgage firm; young; 1 or 2 yrs.' experience or beginner. APPLY ROOM 1917, 11 S. LA SALLE-ST.

STENOGRAPHER—Exp. or beginner; small off.; war mfr.; perm. NOT for duration; good trans. 1 bl. Grand, Ashland cars or Humboldt L sta. 7 hr day, 5¼ day wk. State sal. req. Address F G 578, Tribune.

STENO.-SECRETARY
POSITION OPEN WITH PUBLISHING AND HOME ECONOMICS FIRM. APPLY ROOM 602, PALMOLIVE BUILDING.

STENOGRAPHER
Some exp.; will train beginner.
REMIEN & KUHNERT CO.
63 W. Grand-av.

STENOGRAPHER
Bookkeeping knowledge. Expd., neat appearing. Starting salary $35. Apply 305 W. Adams. 2d floor.

STENOGRAPHER—Beginner; in insurance office; permanent position; good opportunity for advancement; no Saturday wk. STEWART KEATOR, Rm. 941, 175 W. Jackson.

Stenographer—Office Clerk
Prepare for post-war security with food manufacturer. 40 hour week. BEAR-STEWART CO., 310 S. PEORIA.

STENOGRAPHER
Some exp.; old established company; permanent; good salary. Apply at once. Central Die Casting & Mfg., 2935 W. 47th.

STENOGRAPHER—Gen. office work; expd. Perm. position. Old estab. firm. Good sal. E. G. JAMES CO., Room 1040, Board of Trade Building.

STENOGRAPHER
General office work; south side. Phone Saginaw 9675.

STENO. and genl. office work—5 day wk.; $22.50 start; will consider beginner. Central Realty & Investment Co., 36 S. State-st. Room 1402.

STENOGRAPHER—Rapid dictation; general office; steady. Apply betw. 10 and 4. Super Loc-Box Corp., Pure Oil Bldg., 35 E. Wacker-dr., Room 1488.

STENOGRAPHER
So. West Side. 5 day week. Salary $30. Address F G 213, Tribune.

STENOGRAPHER—Experienced; for national organization; branch office in loop; starting salary $125 mo.; 40 hour week. Call Mr. Ferguson, CENTRAL 2306.

STENOGRAPHERS—$35 week; rapid, efficient; permanent position with loop wholesale house. State age, exp., full particulars. Address F J 79, Tribune.

STENOGRAPHER—Girl capable of handling some clerical work as well as stenographic; beginner can be trained; 40 hour wk. A. M. Castle & Co., Michigan 6900.

STENOGRAPHER—Some exp., looking for perm. position with exc. postwar future; 5 day wk.; $120 to start. Also typist at $25 weekly. Address F J 496, Tribune.

STENOGRAPHER and general office—Permanent position with excellent firm for exper., capable person; 40 hour week. Address F G 564, Tribune.

STENOGRAPHER
Dictation and some filing; pls. wrk. cond. Quaker Rubber Corp., 2035 S. Michigan.

STENOGRAPHER—Permanent position for one with some experience, located 2400 North, near North Side L; 40 hour week. Every other Sat. off. Call Div. 5508.

STENOGRAPHER
Beginner; 5 day week; good opportunity. Victory 2115, local 338.

STENOGRAPHER—Permanent, Real Estate and Mtge. firm, N. W. Side. State age and exp. Address F G 52, Tribune.

STENO.-Asst. bkkpr.—Accurate; 40 hr. wk.; permanent. Mid-West Heat Service, 3227 Carroll-av. Van Buren 3900.

STENOGRAPHER—Will use bright beginner. Debutante Frocks of Chicago, 237 S. Market.

STENOGRAPHER and general office work. Good working conditions. Good pay. Supreme Leather Goods, 560 W. Lake.

STENOGRAPHER—Mimeograph operator and typist; pleasant working conditions. Rm. 1935, 175 W. Jackson. Wab. 6540.

STENOGRAPHER—Loop lawyer; legal exp. not nec.; 2 girl office; 5½ day wk. Give exp., phone. Address F G 190, Tribune.

STENOGRAPHER.
West side real estate office; $25 week. Nevada 1450.

STENOGRAPHER—Knowledge of figures, 5 day week, 168 N. Michigan, Miss Shenk.

STENOGRAPHER — GENERAL OFFICE. G. V. CLEARY, 100 N. LA SALLE-ST.

STENOGRAPHER—Permanent; 40 hr. wk. Chicago Metallic, 3711 S. Ashland.

STENOGRAPHER—Exp.; sal. $27.50; daylight office. Weinman Bros., 325 N. Wells.

STENO.—Expd.; short office; good salary. H. Kaplan, 140 S. Dearborn.

HELP WANTED—WOMEN
Stores and Offices.

STENOGRAPHERS
TYPISTS—FILE CLERKS. CLERICAL WORKERS. COMPTOMETER OPERATORS. MESSENGER GIRLS. GOOD STARTING RATES.
KELLOGG SWITCHBOARD & SUPPLY CO.
ESTABLISHED SINCE 1897.
6650 S. CICERO-AV.

Stenographers Typists Clerks
BEGINNERS OR EXPERIENCED. PLEASANT EMPLOYMENT. CONVENIENT LOCATION. CAFETERIA ON PREMISES.
Ahlberg Bearing Co., 3019 W. 74th-st.

STENOGRAPHERS
TYPISTS
TIMEKEEPERS
Good salary. Time and ½ for overtime. Pleasant working conditions. Post-war opportunity. Bring birth certificate and social security card.
International Register Co.
2620 W. Washington-blvd.

Stenographer—Experienced
Excellent position open for an experienced stenographer; must be accurate, alert, and reliable in attendance; starting salary about $35 a week. This position has definite advancement possibilities. Ideal working conditions. Convenient transp. See Mr. Dollnig, National Metal Products Corp., 21 N. Loomis-st.

STENOGRAPHER
BOOKKEEPING CLERK
FILE CLERK
Excellent salary; permanent positions; ideal trans.; splendid future.
HARLICH MFG. CO.
1417 W. JACKSON.

STENOGRAPHER
RESPONSIBLE POSITION.
We are a successful growing concern, in commodities, essential in War and Peace, prosperous in good times and bad. 5 day week. Top pay.
UNIVERSAL PARTS, INC.
1523-31 S. Michigan-av.

STENOGRAPHERS
TYPISTS
SALARY $25-$27.50 TO START; FOR BILLING AND CLERICAL WORK; EXCELLENT POSITIONS; 40 HOUR, 5 DAY WEEK; FINE OFFICE; LOOP LOCATION; MFG. CONCERN.
MR. CEKAL. WHITEHALL 6140.

STENOGRAPHERS
TYPISTS
Do your part for the war effort with a 100% war activity. NOT CIVIL SERVICE.
U. S. NAVY.
BUREAU OF YARDS AND DOCKS.
Contractors NOy 4173 and NOy 4175.
666 Lake Shore-drive, Furniture Mart.

Stenographers-Bkkprs.
Gen. Office-Filing
Copy Work
Excellent opportunities for advancement; 5 day week; post-war permanency.
GOLDSTEIN MILLINERY.
18 S. MICHIGAN.

STENOGRAPHER
EXPERIENCED
NORTHWEST SIDE MFG. OFFICE.
BIRTMAN ELECTRIC CO.
4140 FULLERTON-AV.

Stenographer—Alert, conscientious, interested and experienced in varied clerical work. Small office.
1442 Merchandise Mart.

STENO.-SECRETARY
Not over 30; for estab. investment broker. Mental ability essential to absorb training, assume charge office detail. 1 girl office. Keep accurate record of transactions. Ability to handle own correspondence. Sal $30 plus bonus. Available immediately. Phone State 1967.

Stenographer—Genl. Office
Metro-Goldwyn-Mayer
1307 S. Wabash
APPLY IN PERSON.

STENOGRAPHERS (2)
In new modern offices war production plant near n. w. side. Personnel and export depts. Hours 8:30 to 5, Sat. 8:30 to 12:30. Apply in person. JAS. P. MARSH. CORP., 2073 N. SOUTHPORT.

STENOGRAPHER
FOR PURCHASING DEPT.
Duties consist of typing purchase orders, passing invoices, and stenographic work. Reasonable starting salary. Steady. Good post-war prospects. Whitehall 6144.

STENOGRAPHER
Must be experienced in general office work, be able to relieve at a switchboard, and do cashier work; steady work; good pay. Apply Ruby Chevrolet 1147 W. Jackson-blvd. See Mr. Malecek.

STENOGRAPHER
Perm. position open for an exp'd operator with a Trucking Co., loc. on near south side; must be neat and accurate; pleasant working cond. State age, salary, and exp. Address F G 199, Tribune.

STENO.-BOOKKEEPER
Experienced general office work. Good starting salary and opportunity for advancement.
DELTA STAR ELECTRIC CO., 2437 W. FULTON-ST.

STENOGRAPHER
Beginner or experienced; excellent opportunity for advancement; good starting sal.
OLIVER FARM EQUIP. CO.
Daily News Bldg., 400 W. Madison.

STENOGRAPHERS
who take Gregg and capable of turning out volume of neat, accurate work.
W. M. WELCH MFG. CO.
1515 SEDGWICK-ST.

STENOGRAPHER
Permanent position in modern office. Overtime for Saturday work.
ATLAS RAINCOAT MFG. CO., 836 W. ROOSEVELT. 5TH FLOOR.

STENOGRAPHERS
Beginners and experienced; perm. positions; excellent advancement opportunities; pleasant working cond.; 5 day week. The Scholl Mfg. Co. 213 W. Schiller.

STENO. OR DICTAPHONE OPERATOR—Young woman, 18-35, 1 yr. or more exp., with long established concern; gd. starting salary; perm. position; loop location. STERLING BOLT CO., 209 W. JACKSON-BLVD.—10TH FL.

STOCKKEEPERS
ESSENTIAL WAR WORK. APPLY
THE PULLMAN CO.
Storekeeper's Office, Root and Dearborn, or 2154 Archer-av., or 327 W. Roosevelt-rd., or 423 N. Sacramento-av.

Switchboard Oper.-Bkpr.
Expd. oper. desired for 5 trunk P. B. X. board; also able to assist on books; small loop office; perm. Sal. $115. Alternating 5½ or 6 day week. Call Miss Miller, Franklin 8800.

Switchboard Operator
and typist for electrical contractor's office; 6 day week; time and ½ over 40 hours; good opportunity for advancement. Apply 2525 W. Van Buren.

SWITCHBOARD-TYPIST
Keyboard-general office work; N. W.; $25 wk., with chance for advancement; 100% war work; 40 hrs. wk. State age, exp. Address F J 361, Tribune.

Switchboard Operator
Exp. on PBX board; centrally located mfg. plant; steady position with gd. pay. ART PUBLISHING CO., 2509 W. Cermak.

SWITCHBOARD operator and typist—Small office keyboard; 40 hour week; permanent present and post-war position. Apply C. E. Johnson & Co., 1130 W. Wisconsin. Mic. 1256.

SWITCHBOARD operator-receptionist—Age, 17-25; H. S. grad.; no exp. nec.; 5 day wk.; pleasant working cond. in Merchandise Mart; $80 mo. to start. WHITEHALL 4404.

SWITCHBOARD-TYPIST
Must be willing to join Union. Northwest Side; old established firm. Address F G 548, Tribune.

SWITCHBOARD GIRL
Small board, will train capable girl; also other office work available. Society Cleaners and Dyers, 2535 N. Western.

SWITCHBOARD GIRL
Small board; one with some experience preferred; hours, 9:30 a. m. to 5:30 p. m. A. STARR BEST, 11 N. WABASH.

Switchboard Operator
Short hours. Good pay. CALL LINCOLN 4800.

SWITCHBOARD oper.—Some typing. Apply Merchant's Discount Co., 6236 Cottage Gr.

SWITCHBOARD operator and cashier—Lib sal. Miller Fur Co., 166 N. Michigan.

Taylor Forge & Pipe Works
1409 S. Cicero-av.
NEEDS
PAY ROLL CLERKS
[WILL TRAIN.]
Shop Clerks Stock Clerks
Typists—Genl. Office
Apply Employment Office

HELP WANTED—WOMEN
Stores and Offices.

TELEPHONE OPERATORS
Illinois Bell Telephone Company
309 W. Washington-street

TODAY AT MARSHALL FIELD & CO.
We are now hiring for our Christmas season which begins early this year. You do not necessarily need previous experience to qualify for such positions as:
SALESWOMEN—ALL DEPARTMENTS.
STOCK GIRLS.
EXCHANGE CLERKS.
COMPTOMETER OPERS.
FILE CLERKS.
ELEVATOR OPERATORS.
PACKERS.
CASHIER INSPECTORS.
ORDER FILLERS.
MARKERS.
ADJUSTERS.
CHECKROOM HELP. [We train.]
Apply Employment Office. 3d Floor.

TYPISTS
FILE CLERKS
OTHER OFFICE HELP.
Full or part time employment. EXPERIENCED, INEXPERIENCED. Some positions of responsibility. Modern Tower office—5 day week.
APPLY ANY WEEK DAY OR UNTIL 2 P. M. SATURDAY.
14TH FLOOR, 309 W. JACKSON-BLVD.

TYPIST
WITH POSTING EXPERIENCE.
GENERAL CLERICAL
100% WAR WORK
BRAD-FOOTE GEAR
1306 S. CICERO-AV.

TYPISTS
COMPTOMETER OPERATORS.
MAKE SPARE TIME PAY. WORK 6 TO 9 P. M.
SIEGEL'S
1038 W. 35TH.

TYPISTS
to be trained as Policy Writers or for simple typing [labels, forms, etc.] in our own printing plant. Applicants must be free to accept "nonessential" work. $99 to start, with advancement. 5 day week of 38¾ hours. Desirable working conditions. [Office closed Thursday—Armistice day]. Superior 0444.

TYPIST
Young lady for general office work and cashiering. Position will appeal to one who likes working in an office with a variety of duties. Good starting salary, with increases as merited; permanent position even after the war; chance for advancement. Apply in person, 307 Klee Bldg., 4013 Milwaukee-av.

TYPIST
Also general clerical work with some stenography. Experience with auto dealer preferred. 38½ hour week. Phone Calumet 7400 for interview.
PACKARD MOTOR CAR CO. OF CHICAGO.
2357 S. MICHIGAN.

TYPISTS
No experience necessary; permanent positions; good starting salary; increase after 3 months; 5 days; 40 hour week. PART TIME POSITIONS AVAILABLE. HOURS FLEXIBLE.
LIBERTY MUTUAL INSURANCE CO.
7TH FLOOR, CIVIC OPERA BLDG.

TYPIST-CLERK
THE PROCTER & GAMBLE DISTRIBUTING CO.
has an opening requiring some previous exper. in its local office for a high school graduate between 18 and 30 years of age. Call Wabash 6171 for an appointment.

TYPIST
FILE CLERKS
CIRCULAR MAIL CLERKS
Experience not necessary. Advancement assured. 30-60-90 day basis.
203 N. Wabash, Room 1010.

TYPISTS
For bkkpg. dept.; splendid opportunity; steady work; 40 hour week.
MALL TOOL CO.
7740 S. CHICAGO-AV.

TYPIST
Permanent position. 5 day week. 38¾ hrs. Good starting salary. Excellent chance to advance. Other attr. benefits.
CIVIC OPERA BUILDING.
MISS WILLIAMS. FRA. 0266.

TYPISTS
EXPERIENCE UNNECESSARY.
Essential industry; 40 hour week, time and ½ for overtime.
Pacific & Atlantic Shippers' Assn.
356 N. Halsted. Che. 2121. Miss Drewke.

TYPIST
Experienced. Permanent position. Good starting salary. Excellent working conditions. 5 day week.
LINCOLN 4445

TYPIST
Light shorthand. Expd. in credit dept.
Mr. Mooney, 659 W. Washington. Mon. 7000

TYPIST
We need a young girl in a permanent position; 5 days per week; loop office.
ARNOLD OPLER & ASSOC., INC.
SUITE 210. 134 N. LA SALLE.

TYPIST
Perm. job with old Co. in loop. Good oppor. for promotion to steno, or sec'y position. Only limited exper. necess. Address F G 449, Tribune.

TYPISTS AND CLERKS
Attractive positions in insurance office for typists and clerks. Good salary. 37½ hr. week. See Mr. Nelson, Rm. 1622, 222 N. Wells.

TYPIST, 5 DAY WEEK
Good pay; simple typing and pleasant work for sales manager. See Mr. Coleman, Carbide Tool Co., 816 N. Kostner-av. Spa. 1200.

TYPISTS
One experienced, one beginner. Permanent positions. 40 hr. week. 230 N. Michigan. Room 1320.

TYPIST-CLERK—Permanent position available in offices of long estab. mfr.; located Western-av. nr. Jackson-blvd.; agreeable surroundings; 5 day, 40 hr. week. Call Auditor, See. 7575.

TYPIST—BILLER.
Experienced operating Burroughs Bookkeeping Machine or will train beginner. Some typing. General office work. 5 day week. Address F G 346, Tribune.

TYPISTS
Good salary. Excel. working conditions.
Travelers Insurance Co.
CALL WABASH 3000.

TYPIST-GENERAL OFFICE
Excellent working conditions. Good salary. Bright beginner considered. Phone Monroe 2662.

TYPIST—CLERICAL
Permanent; excellent working conditions with chance for advancement. Brolite Co., 363 E. Ohio.

TYPISTS
Permanent positions; good opportunity; 5 day week. Mr. Kalvelage. 1060 W. ADAMS. Seeley 6306.

TYPISTS AND CLERKS
for war plant; no exper. necessary; good opportunity. See Mr. Garrett. Chicago Electric Mfg. Co., 6333 W. 65th-st.

TYPIST
General office work in personnel dept. Permanent future. Must be citizen. Press Wireless, Inc., 2743 Southport.

TYPISTS.
Beginners and experienced. Perm. positions; excellent advancement opportunities; pleasant working cond.; 5 day week. The Scholl Mfg. Co., Inc., 213 W. Schiller.

TYPIST-BILLER
Exp. not nec.; 40 hr. wk. Wilson Jones Co., 3300 Franklin-blvd. Van. 7400.

TYPIST—RAPID
Loop insurance office. 5 day week. Call Harrison 3370.

TYPIST—Loop office; pleasant working conditions; interesting work; permanent. State age, education, experience and salary expected. Address F G 349, Tribune.

TYPIST
Univ. of Chgo.; permanent; 3 wks. vacation. Apply 956 E. 58th-st., Rm. 201.

TYPIST—Part time. Married woman preferred who can operate mimeograph. Good pay. Steady. Mon. 1579.

TYPIST-steno.-switchboard—Permanent position; pleasant working conditions; excellent salary. Calumet 1264.

TYPIST and clerical work—Can use beginner; congenial office; 5 day week. Phone Monroe 6868. Mr. Parks.

TYPISTS—Steady employment; good wages. F. Landon Cartage Co., 1019 W. Madison-street. Tel. Haymarket 5080.

TYPIST—For general office work. American Technical Society, Publication Dept., 850 E. 58th-st.

TYPIST—White; experienced and accurate; under 25; to work in laboratory. St. Luke's Hospital, 1440 Indiana-av.

TYPIST—Pleasant surroundings and hours; salary commensurate with ability. VICTORY 6040.

TYPIST and genl. office work; liberal compensation. Address F G 553, Tribune.

TYPIST-Biller—Expd.; top sal.; conv. trans APPLY 1000 S. STATE.

TYPIST—EXPD.; GOOD PAY. 816 W. ERIE. 4TH FLOOR.

HELP WANTED—WOMEN
Stores and Offices.

TYPISTS
MESSENGERS
STENOGRAPHERS
FILE CLERKS
OTHER OFFICE HELP
Experienced or beginners. Permanent positions. Good starting salary. Time and ½ over 40 hours. Day or evening work.
DODGE CHICAGO PLANT
7401 S. Cicero-avenue.
EMPLOYMENT OFFICE OPEN SUNDAY. 9 A. M.-5 P. M.
Weekdays 8 a. m.-5 p. m.

Typists
Stenographers
Comptometer Operators
General Clerical Help
Accountants
ALSO
Openings for girls who have majored in ENGLISH or ART.
R. R. DONNELLEY & SONS COMPANY
2123 CALUMET-AVENUE.

U. S. Electrical Motors
Mail and supply clerk. General office. No exp. required. typing helpful. Post-war permanency. 1500 S. Western. Mon. 5530.

WALLPAPER INTERIOR DECORATING
We have excel. opening for woman take charge exclu. wallpaper store catering to select clientele. Must have good background, pleasing person., int. decor. and wallpaper knowl. Ability to close sales. Old, well estab. company. Give full inform. ADDRESS F G 154, TRIBUNE.

WESTERN ELECTRIC
"for 50 years a good place to work."
has a large number of openings for girls and women who are willing to help make war equipment urgently needed for the Army and Navy. Your help is particularly needed at our North West Side plant where you may be employed either on a full or part time basis. We also have many attractive positions to offer at our West Side Plant. The following are some of the openings available.
MATRONS.
TESTERS.
SORTERS.
HELPERS.
SOLDERERS.
INSPECTORS.
ASSEMBLERS.
ATTENDANTS.
JANITRESSES.
WIRE WOMEN.
BENCH HANDS.
SAND BLASTERS.
MILL OPERATORS.
GLASS OPERATORS.
LATHE OPERATORS.
STOCK COLLECTORS.
CHEMICAL WORKERS.
MATERIAL HANDLERS.
ELEVATOR OPERATORS.
DRILL PRESS OPERATORS.
COUNTERS AND PACKERS.
PUNCH PRESS OPERATORS.
SCREW MACHINE OPERATORS.
ELECTRIC TRUCK OPERATORS.
LAPPING MACHINE OPERATORS.
TEST APPARATUS REPAIR WOMEN.
Apply
23d-pl. and Cicero-av.
Week days, 8 A. M.-7 P. M. Sundays, 10 A. M.-2 P. M.
or
2060 N. Kolmar-av.
8:15 A. M.-5 P. M.
or
39 S. State-st. Room 1102
9 A. M.-7 P. M.

WESTERN ELECTRIC NEEDS GIRLS AND WOMEN
for general office positions.
FILE CLERKS.
MESSENGERS.
OFFICE GIRLS.
RECORD CLERKS.
GENERAL CLERKS.
TYPIST CHECKERS.
COLLATING CLERKS.
ACCOUNTING CLERKS.
ANALYTICAL CHEMISTS.
KEY PUNCH OPERATORS.
ACCOUNTING CLERKS.
DUPLICATE OPERATORS.
COMPTOMETER OPERATORS.
We also have openings for ambitious yng. high school grads, as trainees in our key punch, typing, and compt. schools. Apply 23D-PL. AND CICERO-AV. Weekdays, 8 a. m.-7 p. m. Sundays, 10 a. m.-2 p. m. OR 39 S. STATE-ST. ROOM 1102. Weekdays, 9 a. m.-7 p. m.

WESTERN UNION
WANTS WOMEN 50 YRS. AND OLDER. FULL OR PART TIME.
427 S. La Salle-st.
DAILY 8 A. M. TO 5:30 P. M.

WOMEN AND GIRLS
Experienced in wrapping and general shipping room work.
C. D. PEACOCK, STATE AND MADISON.

WOMAN
Interested in permanent position that offers real opportunity in our billing dept.; interesting work; good salary; pleasant surroundings; 5 day week.
1300 JACKSON-BLVD., 4TH FLOOR.

WOMEN
up to 50 yrs.; for your naborhood cleaning store; no exp. nec.; $18.40 plus comm. weekly. Phone Van Buren 5876.

WOMAN—For special detail work and telephone; pleasant surroundings; nice work. Apply 9-4 p. m. and Sat. 9-1 p. m. 1629 Orrington-av., Evanston.

WORK 10 TO 3
Part time work from 10 a. m. to 3 p. m. or choose your own hours; work full time if you wish; you need no exper.
ORDER FILLERS.
STOCK CLERKS.
INDEX CLERKS.
TYPISTS.
WRAPPERS.
CHECKERS.
Light, clean, easy work in mail order house specializing in needlework materials. Good salaries, overtime after 40 hrs.; pleasant working conditions; free hospitalization and pension plan. Apply any time. Frederick Herrschner Co., 508 S. Franklin.

YOUNG LADY for near N. W. side office; must be good typist and penman; prefer one who can write shorthand; EXCELLENT OPPORTUNITY FOR UNDERSTUDY BOOKKEEPER. Convenient to Grand-av.; 5 day week; $25 wk. to start. Call Mr. Bowser. HAYMARKET 1825.

Executives and Managers.

EXECUTIVE POSITION
Large Co. needs woman sales manager; position requires the employment and direction of women to make a house to house survey. "No selling." Former sales exp. essential; position pays substantial salary; is perm. and has excellent future. Phone Mr. Stubbs, 9 to 12, Fra. 2535, for appointment.

WOMAN OR MAN
TO HEAD DISPLAY DEPT.
for an important women's ready to wear store. If man, must be draft proof. State age, experience, and salary expected. Replies confidential. Address F G 437, Tribune.

DRAPERY BUYER
for leading dept. store in Wisconsin city; permanent position; excellent opportunity. Give exper., qualifications, etc. Confidential. Address F G 254, Tribune.

Professions and Trades.

ADVERTISING BEGINNER
Will interview girls with no exper. who are interested in making advertising their profession. Above average intelligence required. Fair salary.
WIEBOLDT'S
Ashland and Monroe.

AIRCRAFT
Apply at once at Plant Gate 10, Mannheim and Higgins-roads, 8 to 3 daily except Sunday. Or Branch, 4070 Milwaukee-av., 12 to 7 p. m. daily except Sunday. Bring birth certificate.
DOUGLAS

AMBITIOUS GIRLS
OVER 16. STEADY POSITION IN LIGHT FACTORY WORK BY PLANT ENGAGED IN WAR PRODUCTION. BRING BIRTH CERTIFICATE. 3D FL., 1733 W. IRVING PARK-RD., MR. JANICH.

ARTISTICALLY INCLINED
ABLE TO MAKE CLEAN, NEAT DRAWINGS, TO LEARN INTERESTING TRADE IN ART LINE. STEADY POSITION WITH OPPORTUNITIES. BRING BIRTH CERTIFICATE AND SAMPLES. APPLY 1733 IRVING PARK-RD. ASK FOR MR. HARPLING.

ART Colorist—Experienced in coloring large photo murals. Permanent position. Pleasant surroundings. Interesting and essential work Apply 14 N. Michigan, R. 301.

ARTIST
General designing of commercial packages; also lettering; will be your own boss in charge of new art dept. being organized; opportunity to design products to be manufactured.
Peerless Paper Company
1379 W. Grand-av.

ARTIST—For general lettering and layout work; 40 hr. wk.; 1½ for overtime. Room 1200, 6 N. Michigan.

ASSEMBLERS
STEADY—WAR PLANT.
SPEED-O-PRINT
161 E. GRAND-AV.

HELP WANTED—WOMEN
Professions and Trades.

Assemblers
GOOD OPPORTUNITY FOR POST-WAR WITH ADVANCEMENT
ALSO SOLDERERS, REPAIR GIRLS, COIL FINISHERS, PACKERS, WIRERS, INSPECTORS, TESTERS, WINDERS, SUPPLY GIRLS, STOCKKEEPERS, STOCK CUTTERS, TAR POURERS, COIL PULLERS, WRAPPERS, SANDERS.
EXPERIENCE NOT REQUIRED.
WE TRAIN YOU
Regular wage increases. Vacations with pay. Surface and L to door.
Standard Transformer Corporation
1500 N. Halsted-st.

Assemblers and Operators
Days; no exp. necessary; start 60c per hour. H & H Mfg., 312 W. Ontario.

BEAUTICIAN—Experienced; 5 day wk.; excl. salary. South Shore 3150.

BEAUTY OPERATOR
Exp.; full time; 3 evenings a week; top salary.
ALLERTON BEAUTY SALON, 701 N. MICHIGAN.

BEAUTY operators or apprentices—To assist nationally known scalp specialist; pleasant, interesting work; experience not necessary; full or part time. Call 12 to 8 p. m. Rm. 1200, 30 W. Washington-st.

BEAUTY OPERATOR
STEADY, GOOD PAY. COMET BEAUTY SALON, 25 S. CICERO-AV.

BEAUTY oper.—Expd.; high class hotel shop; 5 day week; good sal. and comm. Apply in person. 163 E. Walton. Delaware 3729.

BEAUTY OPERATORS—Do you want the best position in Chicago, South Side's finest shop? Apply in person, 1 to 4; 6 to 9 daily. Mr. Condos, 1215 E. 63c.

BEAUTY operator — For high class clientele. Loop location. Good salary and commission. Web. 2236.

BEAUTY Operators [2] — Steady jobs; $32.50 and up. Also comm.; 5 day wk.; hrs. 10 to 6; no evenings. 858 E. 63d-st.

BEAUTY OPERATORS — EXPERIENCED; $35 WK. GUARANTEED; 50% COMMISSION ON ALL WORK. 1027 WILSON.

BEAUTY INSTRUCTOR—To teach theory and practical. Good salary. Give phone. Address F L 470, Tribune.

BEAUTY Operator—Experienced all around. 5 day wk. Good pay. 7842 Cottage Grove. Vincennes 4445.

BEAUTY operator—All around; 5 day week; off Wednesdays; sal. $30 and up. 3919 N. Cicero. Pen. 8178.

BEAUTY operator—Full or part time; salary and commission. 4324 W. Irving Park. Ave. 4379.

BEAUTY operator—Must be high class; highest salary paid. 5 S. Wabash. Mr. Ranier.

BEAUTY operator—To teach practical. Good salary. 4101 W. Madison.

BEAUTY Oper.—No nite work. Meyer's Dept. Store, 4805 S. Ashland. Yar. 1147.

BEAUTY operator—Exp.; 5 days; $30 and comm. 6761 Sheridan. Rog. Pk. 3439.

BEAUTY operator—5 day week; top sal. East End Beauty Shop, 1702 E. 79th.

BEAUTY oper.—Gd. sal. and hrs.; wk. 1 nite wk.; steady. 6105 North-av. Euc. 1470.

BEAUTY operator—4½ day week; good salary and commission. Call Gra. 6396.

BEAUTY operator—Experienced. Dearborn 7227.

BEAUTY opr.—A-1, all around; top sal. and comm. 1510 N. Pulaski. Spa. 8287.

BEAUTY OPERATOR—HIGHEST PAY. 5 DAY WEEK. HOLLYCOURT 9400.

BEAUTY operator—5 wk.; steady; $35 wk. to start. Austin 0484.

BINDERY
GIRLS—WOMEN.
Learn bindery trade with a future. Liberal pay while learning; Automatic increases in pay. Choice of shifts; overtime; pleasant surroundings; clean work. Excellent transportation, L, bus, street car.
The Regensteiner Corp., 310 S. Racine.

Bindery Girls
Steady day positions for 2 experienced bindery girls. Table or machine work. Clean, modern shop. Call Del. 4000.
JOHN DICKINSON SCHNEIDER, 833 N. Orleans, 1 blk. Chicago-av. L sta.

BINDERY WORK
Experienced or inexperienced bindery girls and women; light work; essential industry on south side; day and night shifts. Address F L 492, Tribune.

BINDERY GIRLS
Hand work; automatic stitcher; days, nights, part time, including week-ends. The Bee Bindery, 536 S. Clark.

BINDERY GIRLS
Experienced; highest pay.
T. C. McNEILL CO., 633 Plymouth-ct.

BINDERY GIRLS
Expd.; all around; hrs. 5-8 p. m.; 75c per hr. Apply 913 W. Van Buren, 6th floor.

Bindery Girls
for general light work; steady and good pay. Magill Weinsheimer, 1322 S. Wabash.

BONNAZ operators—Steady job now and after war; top pay; time and ½ for overtime. Tanis Products, 308 W. Erie-st.

BUTTONHOLE MAKERS
EXPERIENCED ON REESE MACHINE. STEADY WORK. WEEK VACATION WITH PAY.
Atlas Raincoat Mfg. Co.
836 W. Roosevelt. 2d floor

CANDY PACKERS
Experience not necessary; we will train you; hours 8 to 4:30; 50c an hour. DE MET'S, INC. 312 W. Madison.

CAR CLEANERS
ESSENTIAL WAR WORK. NO EXPERIENCE NEEDED.
THE PULLMAN CO.
CONSUMERS BUILDING
ROOM 1250, 220 S. STATE-ST., OR 2829 W. MADISON.

CHECKERS
TO CHECK ORDERS AND HANDLE LIGHT, CLEAN WORK IN SHIPPING ROOM. NEAR NORTH SIDE. CONVENIENT TO L AND SURFACE LINES.
W. M. WELCH MFG. CO.
1515 SEDGWICK-ST.

CHEMIST—Recent college graduate with major in chemistry who desires permanent connection in control work in research laboratory with well established west side mfg. co.; give details of educational background, age, salary expected. Address F J 413, Tribune.

CHOCOLATE PACKER
for small shop, packing quality candies. Handy to street car, bus and L. Good pay for 40 hour week. Free $1,000 life insurance and hospital care. Ask for Mr. Butler.
MADISON RESTAURANT CO.
3948-52 W. Madison-st.

CHOCOLATE dipper—Must be exped. Full or part time. Canevin, 1771 Wilson.

COLOR ARTIST
Experienced, for heavy oil miniatures. Permanent. Photograph Studio, 2d floor Carson Pirie Scott & Co.

DRILL PRESS OPERS.
LIGHT FACTORY
JANITRESS
EXPERIENCED OR INEXPD.
HABER
SCREW MACH. PROD. CO.
900 W. NORTH. 2D FL.

Drill Press Opers.
Light Inspection Work
LOOP; ALL TRANSPORTATION.
MFG. INDUSTRIES
30 W. LAKE. 10TH FLOOR.

ELEVATOR Girl—Loop building; hours, 9 a. m. to 6 p. m. or 1 p. m. to 10 p. m. Good pay. Swigart & Co., 32 N. State.

ELEVATOR OPERATORS — 25 to 40 yrs., for bldg. at 3750 Lake Shore-drive; 8 hour day. See Miss Cato.

FACTORY WORK
Girls for light factory war work. 407 S. ABERDEEN-ST.

FACTORY help—Colored; light work; 5 day wk.; good wages. 900 S. Wabash.

FINISHERS and fur sewers for lady's coats; good pay, short hours. Michael M. Hammer, 318 W. Adams.

FINISHER — PORTRAIT PHOTOGRAPHY STUDIO. MERRILL CHASE STUDIOS. PALMER HOUSE.

FUR FINISHER
Good opportunity for woman experienced on general repair. Pleasant surroundings. Store-wide discount privileges. Apply Employment Office, 11th floor, Wabash.
MANDEL BROTHERS
STATE AND MADISON.

FUR FINISHERS—STEADY. A. H. Bieber, 27 E. Monroe, 5th floor.

FUR finishers—Experienced; liberal salary Miller Fur Co., 166 N. Michigan.

FUR Finisher—Experienced only. Steady work. Golin's Fur Shop, 428 N. Parkside.

INSPECTORS
for aircraft parts and controls; 100% war work; good working conditions. OSCAR F. CARLSON CO., 2600 IRVING PARK-RD.

INSPECTRESSES
18-40 YEARS. DAY WORK. No experience necessary. 5100 N. RAVENSWOOD.

LABORATORY TECHNICIANS.
55c per hour while training; raises to 75c per hour; must be taller than average. Address F J 500, Tribune.

LAUNDRY shirt marker or sorter—68c an hr. 5530 W. Cermak. Lawn. 4145.

HELP WANTED—WOMEN
Professions and Trades.

INSPECTORS.
SEWING MACHINE OPERATORS.
HAND SEWERS.
UTILITY FLOORWORKERS AND EXPEDITERS.
TYPIST OR ELLIOTT-FISHER MACHINE OPERATOR TO WRITE TAILORING TICKETS.
No experience is necessary.
Will teach; time and ½ for over 40 hrs. Ask for Boias W. Palutsis.
M. Born & Co., Men's Clothing Mfr. making military uniforms, civilian suits, and overcoats. 1060 W. Adams-st.

Laundry Help—Colored
All types of work; experience not necessary; day or night shift. Apply timekeeper's office.
Edgewater Beach Hotel
5319 SHERIDAN-RD.

Laundry Body Press Oprs.
Folders, Shirt Finishers
Experienced, or will teach; good pay; pleasant surroundings; essential industry. ARGYLE LAUNDRY, 5416 N. Kedzie-av.

Laundry Press Girls
Modern air presses for coats and aprons. Will teach. Good pay, with bonus. Near L and surface. See or phone Mr. Jones, Delaware 4080. 849 N. Franklin-street.

LAUNDRY WORKERS
White; good wages and working conditions; full or part time. Apply Passavant Hospital, 303 E. Superior-st.

LAUNDRY HELP.
1 shirt finisher; will pay $3 a hundred right off the press.
1 plain clothes ironer; steady work. Lake-Austin Laundry, 5957 W. Lake.

LAUNDRY press operators on shirts—Exp., $2.50 per hundred; also feeders, folders, and shakers, exp.; gd wages. Nordic Laundry, 3531 Elston-av.

LAUNDRY FEEDERS AND FOLDERS, FOR LAUNDRY OF PRIVATE CLUB, UNION LEAGUE CLUB OF CHICAGO. Apply 312 S. Federal-st., any weekday.

LAUNDRY press operators, feeders, folders; best wages. Garfield Park hospital, 3821 W. Washington-blvd.

LAUNDRY—Press operators on shirt collar, cuff and bossom; also backers and finishers. Press Rite Laundry, 340 S. Laramie.

LAUNDRY HELP.
ALL KINDS; FULL TIME.
Y. M. C. A. LAUNDRY, 12 E. 9TH-ST.

MACH. OPERATORS
BENCH WORKERS.
PUNCH PRESS OPERATORS.
Good pay for beginners.
QUALITY HARDWARE
5823 N. RAVENSWOOD.
1046 W. FULLERTON.
2921 S. LA SALLE.

MANICURIST
EXPD. GOOD STEADY POSITION. Apply 7th floor employment office.
Chas. A. Stevens & Co.
19 N. STATE.

MANICURIST—Expd. street barber shop; guaranteed salary. 16 N. Clark-st.

MANICURIST—Full or part time. Also operator. Clark-Diversey. Bel 6751.

MASSEUSE
In exclusive salon. Helena Rubinstein, 666 N. Michigan-av.

MILLINERS—Expert [2] copyists; exclusive cust. shop; no eve.; come ready to wk.; s. $45. Florence Hart, 2341 E. 71st.

NURSES' AIDES
WHITE, for near north side hospital. Apply Room 107, 303 E. Superior-st.

NURSES—Registered; good salary; full maintenance; 8 hr. duty. Chicago Hospital, 811 E. 49th-st. Oak. 2550.

NURSES—Graduate nurse for night supervisor. Apply North Shore Health Resort. Phone Winnetka 211.

NURSE—Registered, industrial, west side defense plant; 4 to 12 shift. Call Rockwell 3848 8 to 4 p. m.

NURSES—INFANT AND PRAC.; good pay. Winthrop Reg., 1208 W. Granville.

OPERATORS
ESSENTIAL INDUSTRY; WHT. OR COL. EXPD.; SINGLE NEEDLE WILCOX & GIBBS, ON LEATHER NOVELTIES. AVER. $25 TO $40 WKLY. FRA. 0778. FAYBERT MFG. CO., 119 S. WELLS.

OPERATORS ON MEN'S SHIRTS.
POCKET SETTERS.
COLLAR SETTERS.
SLEEVE FACERS.
DOUBLE NEEDLE—OTHER SEWERS.
WIMBLEDON SHIRT CO.
ROOM 878, MERCHANDISE MART.

OPERATORS
Expd. Merrow Union special; sergers, single needle; defense plant; time and ½ overtime; good pay. Apply 2457 S. Michigan-av., 2d floor.

OPERATORS.
Power sewing machine operators for light and heavy sewing; day or night shift. Also part time, 5 p. m. to 10 p. m. Good wages and overtime. 2073 N. Campbell.

OPERATORS—Experienced on S. & S. Stayer or covering machine, or inexperienced floor girl; day or night shift. Apply Master Paper Box Co., 1319 S. Michigan-av., 6th floor, Calumet 5600.

OPERATORS
FOR CUSTOM SHIRTS. GOOD PAY. A. SULKA & CO., 6 S. MICHIGAN.

OPERATORS—Experienced hemmers; single needle; 48 hours week; steady; good pay. 6th floor. 910 W. Jackson.

OPRS. — Slip covers; sofa, $1.70; chair, $1.10; stdy. Fabric Svc. 1400 W. Adams.

OPERATOR for hand kny.—Exper.; full or pt. time. 807 N. Monticello. Cap. 7208.

OPERATOR — EXPD. SINGLE NEEDLE MACHINE. 154 E. ERIE, ROOM 608.

PACKERS
GIRLS—WOMEN
Day Work or Night Work
Age 18 to 40; no experience necessary.
Apply 8th fl., 823 S. Wabash

PACKERS SHIPPERS
APPLY NOW. 5TH FLOOR.
900 N. FRANKLIN
For steady, clean, pleasant work with drug concern, excellent opportunity to advance now and after the war. We train you.

PACKAGE HANDLERS
Ages 21 to 40, full time; steady work; good pay.
ERIE R. R.
14TH AND CLARK-STS.

PAY ROLL CLERK
A beginner is wanted for our pay roll dept.; willing to learn pay roll and statistical work; exceptional opportunity for a bright young girl.
EDWARD KATZINGER CO.
1949 N. CICERO.

PHOTOGRAPHIC Studio—Want exp. receptionist, also finisher; permanent position; good salary. George Daniel Stafford Studio, 3422 Fullerton-av.

PRESS girls—For small dry cleaning plant; highest salary; steady job; pleasant working conditions. 5004 Sheridan Rd. Edgewater 7100.

PUNCH PRESS OPERS.
With or Without Exp.
100% WAR WORK. 5 DAY WEEK.
OPENINGS ON ALL SHIFTS.
Good starting rate. 10% additional for night shift.
CROWE NAME PLATE CO.
1749 GRACE-ST. BIT. 4277.

PUNCH press operators—Good pay; steady work; plenty of overtime. Jackson Auto Radiator Co., 1515 Altgeld.

RADIO—Assemblers, Inspectors, Testers, Riveters, Machine Operators, Lacers, Solderers, Packers, Stock Clerks, Wirers, Coil Finishers, Coil Winders, Sanders.
MOTOROLA
Galvin Mfg. Corp.—4545 W. Augusta-blvd. Apply—7:30 a. m. to 7 p. m. 4301 W. Madison-st.—8 a. m. to 5 p. m.—2820 W. North-av.—10 a. m. to 7 p. m.

RADIO
EXPERIENCED
WIRERS, SOLDERERS, ASSEMBLERS, CABLE GIRLS.
100% WAR WORK.
Permanent; future chance for advance. Bring birth certif. or citizenship papers.
PRESS WIRELESS, INC.
EMPLOYMENT DEPARTMENT.
2743 SOUTHPORT.

SEAMSTRESS—White; for linen supply co. Repair work. 40 hours per week. $22. United Linen Supplies, 711 Root-st.

SEWING WOMEN
For power machine, making washable pants, dresses, aprons, napkins. See or phone Mr. Jones, Delaware 4080. 849 N. FRANKLIN.

Studio Type War Work
$29 to $36 per Week
No machinery. Pleasant surroundings.
FLOOR GIRLS.
PAINTERS.
INSPECTORS.
PACKERS.
OFFICE WORK.
Steady workers only. Floaters not wanted.
441 N. La Salle-st.

SORTER—For cutting room; white or colored; permanent; good salary. Kirshbaum Helbraun, Inc., 216 W. Jackson-bl.

[Continued on following page.]

HELP WANTED—WOMEN

[Continued from preceding page.]

Professions and Trades.

SHIRT MAKERS

Custom and stock; perma'nt work. Apply

Marshall Field & Co.

Employment office, 3d floor.

STATIONERY boxers, inspectors, bindery, Gordon feeders, clean work; good pay; experienced or learners. General Engraving Co., 538 S. Clark.

TRACERS

Expd. on mechanical and structural drawings. If you are now employed in an essential industry, do not apply. CORN PRODUCTS REFINING CO. 333 N. Michigan-av. Rm. 707.

Attractive Shop Work

OF AN UNUSUALLY

Clean and Safe Kind

for girls and women, 16-45 years. Fine working conditions in bright and unusually well lighted shops. Work is pleasant and will not stain, coarsen, or harden the hands.

No Oil, Grease, or Dirt

Safe, nonhazardous work. Good wages. Overtime 1½. White work uniforms furnished by us and laundered free. PAID REST PERIODS. GROUP LIFE INSURANCE. Free hospital ins. after 2 months. Automatic pay increases. Employes' discount on company products, including shoes.

PACKING
ORDER PICKING
INSERTING
TRIMMING
INSPECTING
EMBOSSING
STAMPING LEATHER
SKIVING
CEMENTING
SANDING
ASSEMBLING
TABLE WORK
LABELLING MACHINE
JAR FILLING MACHINE
SEWING MACHINE

Near north side. Convenient transp. THE SCHOLL MFG. CO., INC. 213 W. Schiller-st.

Illinois Division

Bendix Aviation Corp.

505 N. Sacramento-blvd.

Girls to Train as

AIRCRAFT TECHNICIANS

DRILL PRESS.
LATHE.
INSPECTORS.
WIRERS.
ASSEMBLERS.

No Experience Necessary

We also have openings from time to time for Key Punch Operators, Typists, File Clerks, Comptometer Operators, Secretaries, Stenographers, Messengers, Burring Machine Operators, Solderers, Time Clerks, Accountants, Bookkeeping Machine Operators, Tabulating Machine Operators.

INTERVIEWING DAILY
MON. THRU FRI., 8 A. M.-5 P. M.
SATURDAY, 8 A. M.-12 NOON.

100 Girls—Women 100

AGE 17 TO 45

ESSENTIAL WAR WORK

$27.78 PER WEEK TO START—DAYS. $30.30 TO START—MOONLIGHT SHIFT. [3:30 p. m. to midnight.] LEARN TO WIND ARMATURES, INSERT, CONNECT, SOLDER, TEST, INSPECT, WIND COILS, ASSEMBLE, OPERATE SIMPLE MACHINES. RAPID ADVANCEMENT, PAY INCREASES.

Webster Products

3825 W. Armitage

[2000 north, near Pulaski-rd.] War workers please do not apply without certificate of availability.

Russell Electric Co.

100% WAR WORK

FREE HOSPITALIZATION. GROUP LIFE INSURANCE. 48 hour week. ½ day Saturday.

FACTORY DESK CLERKS.
ASSEMBLERS.
HAND ARMATURE WINDERS.
MACHINE OPERATORS.
ARMATURE INSPECTORS.
FLOOR INSPECTORS.
VISUAL INSPECTORS.

Interviewing daily and Saturday. 9 a. m. to 4 p. m.

340 W. HURON-ST.

DEFENSE PLANT NEEDS

20 MACHINE OPERATORS.
BENCH LATHE OPERATORS.
SPEED LATHE OPERATORS.
MILLING MACHINE OPERATORS.
DRILL PRESS OPERATORS.
BURRING AND FILING OPERATIONS.

Good pay and working conditions. 48 hour week. Considerate supervision.

MOTIOGRAPH

4431 W. LAKE-ST.

GIRLS AND WOMEN

trained for vital war work as

Stranding Machine Opers.
Insulating Machine Opers.
Serving Machine Opers.
Casers
Labelers
Kitchen Helpers

No experience necessary. Good pay while learning.

BELDEN MFG. CO.

4625 W. VAN BUREN.

50 WOMEN

Wanted for defense work. No age limit. No experience necessary.

EASY ASSEMBLY WORK

Wiring, packing, pre-assembly. $22 per week [5 days]. $28.50 per week [6 days]. Time and ½ for overtime. 3 wage increases in first 9 months. Permanent positions; clean factory. MITCHELL MANUFACTURING CO. 2525 CLYBOURN-AV. LIN. 2800.

WOMEN

FOR PACKING COSMETICS. NO EXPERIENCE NECESSARY

NEED
15 LABELERS
15 FILLERS
20 PACKERS
WHITE.

Can earn $26 a week to start, with increases after 3 mos. and 6 mos. STEADY, PLEASANT WORK. ASSOCIATED DISTRIBUTORS. Apply 3d flr., 30 W. Hubbard-st.

WOMEN-GIRLS

FOR PRINTING AND BINDERY WORK

NO EXPERIENCE REQUIRED.

CUNEO PRESS

465 W. CERMAK-RD., 2D FLOOR.

GIRLS

LIGHT DEFENSE WORK.

50c An Hour

STEADY—OVERTIME. Music while working.

2414 W. 21st-st.

COLORED GIRLS

DEFENSE WORK; WE TEACH YOU. Sew handkerchiefs on power sewing machines; good pay while learning; extra good pay to expd. operators; positions guaranteed after war; free medical care and hospitalization; daylight plant; pleas.; music while you work; also night workers. Estab. since 1890. 1021 W. Adams, 2d fl.

GIRLS AND WOMEN

for light, interesting work to make small electric light bulbs. Permanent; good paying positions.

Matchless Electric Co.

1423 W. Lake-st., at Ogden

GIRLS-WOMEN

to inspect envelopes. Day or nite shift. Also part time girls: 4:30 p. m. to 8:30 p. m. Apply 8 a. m. to 11 p. m. Steady work. Columbia Envelope Co., 345 W. Hubbard, 5th floor. Superior 1451.

WOMEN—White; for sausage and mfg.; good wages, 55c per hour to start; 62c per hour after 4 weeks; time and ½ for overtime. Average work week, 48 hours. Marhoefer Packing Co., 820 Fulton-st. Monroe 0570.

Girls for Candy Factory

No experience necessary; steady; time and ½ for overtime. Can also use part time workers. McLean's. 612 ORLEANS, 2D FLOOR.

GIRLS, 16 TO 65 YEARS

White; light work in candy factory; no exp. nec. Can also use part time workers. Address F G 253, Tribune.

WOMEN AND GIRLS for turret lathes; no exp. necessary. WILL TEACH. ERA METER CO., 3940 N. KILPATRICK.

GIRLS. To learn machinists and electrical trades. More than average salary. 101 S. Wells-st., Room 504.

GIRL-woman—To learn silk screen processing; good pay; pleasant surroundings; periodic salary increases. Jewel Food Stores, 3617 S. Ashland-avenue.

GIRLS—White; lt. factory work; no standing. Duro Decal, 616 W. Adams.

LIGHT factory work—Colored. 123 S. Jefferson, 5th floor.

HELP WANTED—WOMEN

Professions and Trades.

WOMEN-GIRLS

SKILLED OR TRAINEES, needed in essential war industry. Regular pay while learning.

Precision Inspectors
Receiving Inspectors
Machine Inspectors
Drill Press Operators
Milling Machine Operators
Screw Machine Operators
Cylindrical Grinders
Surface Grinders
Assemblers
Factory Clerks
Dispatchers
Tool Crib Attendants

Openings all shifts. Excel. trans., street car, L, trains. Long est. firm. Nr. loop. Excellent working conditions. Phone Mon. 7460, Ext. 217.

Stewart Warner

WOMEN-WOMEN

16 yrs. old or over; full or part time.

ASSEMBLERS.
INSPECTORS, ELEC.-MECH.
DRILL PRESS.
HAND SCREW MACHINE.
LATHE.
PUNCH PRESS.
AUTO. SCREW MACH.
TOOL CRIB CLERK.
CALIBRATORS.

Full time; 8 hrs. or more; day or night. 4 hr. part time shifts begin at 8 A. M. 1 P. M. 4 P. M. 8 P. M.

APPLY PERSONNEL OFFICE 2811 N. WOLCOTT-ST. MONDAY AND TUES. 8 A. M. TO 7 P. M. WED. THRU SAT. 8 A. M. TO 4 P. M.

STEWART WARNER

DEFENSE WORK.

60c Hour to Start

Become a skilled war worker! We train you [WITH PAY] for 10 days, then increase you when course ends. You will learn [BLUEPRINT READING, MICROMETER READING, DRILL PRESS, MILLING, INSPECTION METHODS, BENCH WORK, AND SHOP MATHEMATICS] here in our plant school. Bring proof of citizenship and apply 7 a. m.-5 p. m. week days.

UNION SPECIAL MACHINE COMPANY

416 North Franklin-street.

BELMONT NEEDS YOU

Assemblers, solderers, lacers, coil winders, coil finishers, packers, wrappers, machine operators, and parts inspectors. If you cannot qualify for one of these positions, come in and we will gladly teach you and pay you while you learn. Apply with birth certificate.

Belmont Radio Corp.

5921 DICKENS-AV.

ATTENTION GIRLS-WOMEN

Part Time—Full Time

NO EXPERIENCE NECESSARY. WE WILL TRAIN YOU.

BIN FILLERS.
ORDER PACKERS.
ORDER SELECTORS.
ORDER CHECKERS.
STOCK GIRLS.
RECEIVING ROOM HELPERS.

THE FIRESTONE TIRE AND RUBBER CO.

1030 W. NORTH-AV. MIC. 6610.

MILLS

needs the following women and girls for essential war work; 48 hour week; top wages; excellent working conditions.

INSPECTORS with good math. background.
ASSEMBLERS.
BENCH INSPECTORS.
OFFICE AND FACTORY MESSENGERS.

MILLS INDUSTRIES, INC.

4100 FULLERTON-AV.

Aluminum Co. of America

Needs women for the following work:

SHIPPING DEPT.
ROLLING MILL.
INSPECTION DEPT.
PLANT PROTECTION [GUARDS].

EMPLOYMENT OFFICES: 47th-st.-1st-av., McCook, Ill. 3011 W. Cermak-road, Chicago. [OR YOUR NEAREST U. S. EMPLOYMENT SERVICE OFFICE.] Employment offices open DAILY, 8:30 A. M. TO 4 P. M.; SAT. 8:30-3:30; TUES.-THUR. EVE. 7 TO 9.

GIRLS—WOMEN

For interesting and essential book binding work; 1 block from loop; permanent trade. We need inexperienced help in all departments. We need experienced help for book swing machines and stripping machines. Apply 6th floor, daily, 8 a. m. to 5 p. m.

BROCK & RANKIN

619 S. LA SALLE-ST.

GIRLS—16-30 YEARS

No exp. required. Light work. Clean surroundings. Permanent positions offering opportunity for advancement. 5 day week. 2 weeks' vacation with pay.

STOCK CLERKS
ORDER PICKERS
PACKERS

THE SPOOL COTTON CO., 740 W. Adams

GIRLS—WOMEN

FOR LIGHT FACTORY WORK. ATTRACTIVE WAGES. OVERTIME. NO EXPERIENCE REQUIRED.

14 N. PEORIA

5TH FLOOR.

WOMEN

FREIGHT HANDLERS. Steady work. Plenty of overtime. No experience necessary. GOOD SALARY TO START. Pleasant working conditions. MERCHANT SHIPPING ASSN. 1858 S. Western-av. Chesapeake 2626.

GIRLS AND WOMEN

16 TO 30 YEARS OF AGE.

We Pay While You Learn

Rapid advancement; work of unusual interest; trans. and work. conditions ideal. Apply at once. Bring birth certificate. DEFENSE WORK. 1319 S. MICHIGAN-AV., 7TH FLOOR.

GIRLS—WOMEN

No Experience Necessary

Day Work—Night Work

Arnold Schwinn & Co., 1718 N. Kildare. BELMONT 4720.

EARN EXTRA MONEY FOR CHRISTMAS

Twilight shift, 5 to 9 p. m., in sole leather room. See Mr. Miller.

The Florsheim Shoe Co.

3961 BELMONT-AV. [NEAR MILWAUKEE.]

GIRLS—WOMEN

Day or night work; age 16 or over, for light factory work; no exp. necessary; good starting wages. GREAT LAKES PLATING AND JAPANNING CO., 1715 N. Bosworth.

TRAINEES FOR WAR PLANTS

Phone Randolph 3261

GIRLS, 18-35

For light factory work; no experience necessary; start 50-55 cents per hour; plenty of overtime at time and ½. APPLY 440 N. OAKLEY-BLVD. 1 block from corner of Grand-Oakley.

POT WASHER

White or colored; good salary and meals. Apply in person, personnel office.

WINDERMERE HOTEL

5553 Cornell.

WOMEN—For light coffee and miscellaneous food packing; 5 day week. Time and one-half for overtime. Free insurance benefits. Opportunity to learn food business. Apply or write CONTINENTAL COFFEE CO., 371 W. Ontario-street.

GIRLS

For defense work; no exp. nec.; no age limit; 50c per hour while learning. CAMERA CORP. OF AMERICA, 844 W. ADAMS. HAY. 4647.

GIRLS

to train for final inspection work; no exp. necessary; day shift; 48 hr. week. CUMMINS PERFORATOR CO. 4740 RAVENSWOOD.

NEED several ambitious, intelligent women to learn gauge testing in war production plant; earn $29.75 per week while you learn; hours 7:30 to 5, Sat. 7:30 to 4. Apply in person. Jas. P. Marsh Corp. 2073 Southport.

2 GIRLS. To learn interesting and well paid trade. No exp. necessary. Good pay while learning. Excellent liberal working conditions. Wonderful opportunity for all-time employment. Apply 2d floor, 315 N. Hoyne.

GIRLS-women—Light factory work; no experience necessary; full or part time; excellent working conditions. Holmes Co., 161 W. Harrison-st.

LIGHT factory work—West side defense plant; experience unnecessary; clean work; permanent position. 4940 W. Flournoy.

GIRLS—Spare hrs. evngs.; lt., pleas. work. Baumgarth, 120 N. Green. Seeley 2860.

HELP WANTED—WOMEN

Professions and Trades.

ROCK-OLA WILL TRAIN WOMEN

TO operate various machines or to inspect machine parts. Will also employ EXPERIENCED

MILLING MACHINE.
DRILL PRESS.
TURRET LATHES.
ENGINE LATHES.
CRIB ATTENDANT.
CARBOLOID OPERATORS.
BARREL CLEANERS.
REAMERS, GRINDERS.
CHECKERS, SHAVERS.
FILERS, BURR, BORING
PROFILERS, TYPISTS.
FILE CLERKS, STENOS.
ASSEMBLERS, STAMPERS.
ADJUSTERS, MATRON.
TAPPING MACH. OPERS.
COMPT. OPERS.,
PARKERIZERS, CLERKS
LIGHT FACTORY,
SHOP WORKERS,
SECRETARY.

PHONE AND. 1853

APPT. AT LOOP OR FACTORY OFFICE.

CAMPBELL SOUP COMPANY

ESSENTIAL INDUSTRY.

Mothers, sisters, and friends of men in the Service—Help us manufacture the food needed for our men in uniform and by the civilian population here and abroad.

VEGETABLE PREPARATION.
PICKING AND SORTING COOKED CHICKENS.
PREPARATORY SERVICE.
SORTING.
MUTTON BONERS.
PREPARING COOKED MEATS.
EVISCERATORS.
FORKERS.
CAN SALVAGE.
INSPECTING CAN COVERS.
COATING MACHINE OPERATORS.
GENERAL FACTORY.

Excellent wages and opportunity for production bonus. Time and one-half for overtime and 10% extra for night work. Uniforms furn. and laundered. Office open 7 a. m. to 9 p. m. CENTRAL DIVISION.

2550 W. 35TH-ST.

WOMEN-GIRLS

EARN WHILE YOU LEARN. NO EXPERIENCE NECESSARY.

We have a wide variety of work on which you can be trained to do vital war work. Opportunities now available in: INSPECTION—BENCH WORK. DRILL PRESS—MILLING. GRINDING—LATHE. PUNCH PRESS.

ALSO OFFICE WORK

Girls 17 years of age are accepted. GENERAL CLERKS. TYPISTS. COMPTOMETER OPERATORS. MESSENGERS.

Many desirable employee privileges. Open for applications 8 a. m. to 4:30 p. m. Monday thru Saturday. Also Tuesday and Thursday to 8 p. m. or call Miss Lane Buckingham 6200, extension 298.

TELETYPE CORP.

EMPLOYMENT OFFICE. 2600 SOUTHPORT-AV.

ELECTRO MFG. CO.

OFFERS

$130.00

A MONTH TO START TO

GIRLS—WOMEN

ESSENTIAL WAR WORK.

ASSEMBLERS. SOLDERERS. LACERS. INSPECTORS. TESTERS. PACKERS

2032 W. FULTON-ST.

Pheoll Mfg. Co.

will train women to operate various machines or to inspect metal fasteners for aircraft and combat equipment.

BENCH WORK.
COUNTERSINKING.
DRILL PRESS.
TAPPERS.
WOOD SCREWS.
ROLLERS.

Day or night work; good pay. Employment office open Tuesday and Thursday evenings until 9.

5700 W. ROOSEVELT-RD. Chicago, Ill.

BRACH'S

You don't need experience; important work at full pay while you learn. CLEAN, LIGHT, PLEASANT WORK. MODERN SUNLIGHT FACTORY. Bulk packers, fancy packers, machine packers, sealers, casers, and inspectors, many others; good pay; steady work; excellent transportation; 1 block from L and Cicero-avenue street car.

4656 W. Kinzie or
4117 W. Madison or
3418 W. 26th-st.

G. E. X-RAY CORP.

Assemblers
Inspectors
Machine Operators
General Shop Workers
Testers

3 SHIFTS.

Corner Jackson-Damen

OPEN 8-5 MON. THRU SAT.

WOMEN—18 TO 35

Machine tenders, packers, and inspectors to make Dixie Cups. Positions open on steady first, second, and third shifts. Rate: 1st shift, 50c hr.; 2d shift, 52½c hr.; 3d shift, 55c hr. Four automatic wage increases in 10 mos. Production bonus; time and ½ over 40 hours.

DIXIE CUP CO.

401 N. WESTERN-AV.

The Chicago Screw Co.

WILL TRAIN WOMEN AS INSPECTORS, MACHINE OPERATORS.

Experience Not Necessary

OPEN DAILY, 8 A. M. to 5 P. M. SUNDAYS, 10 A. M. TO 2 P. M.

1026 S. HOMAN-AV.

LEARN RADIO WORK

A fascinating job helping to build vital communications equipment. Highest pay while learning. Bring proof of citizenship.

ADMIRAL RADIO

AMERICA'S SMART SET. Continental Radio & Television Corp., 3815 ARMITAGE-AV.

COLORED GIRLS

EXPERIENCE UNNECESSARY. Large laundry has openings for press operators, folders, and wrappers; only those seeking steady employment in quiet, clean surroundings need apply. Union pay to start. Hours, 7:30 a. m. to 4 p. m. or 4 p. m. to 12:30. Mungers Laundry. 2412 S. Indiana.

GIRLS-GIRLS-GIRLS

DO YOU WANT TO HELP WITH THIS WAR DOING REALLY VITAL DEFENSE WORK? LIBERAL BONUS AND PIECE WORK—HIGH EARNINGS. TIME AND ½ OVER 40 HOURS. IDEAL WORKING COND.; NR. SO. SIDE PLANT, NEAR L, BUS, CARS, AND I.C. U. S. CITIZENS. CALUMET 1060.

WOMEN for FACTORY WORK

Essential industry.

Phoenix Metal Cap Co.

2444 W. 16th-st.

Housewives, Attention!

HOURS 10 A. M. TO 3 P. M. Send your children off to school, come to work, and be home in time to prepare dinner. Light work packaging essential dehydrated foods. RM. 701. 564 W. RANDOLPH-ST.

GIRLS—WOMEN

FOR FACTORY WORK. No experience necessary. Day or night shift. Apply 2644 N. MAPLEWOOD.

GIRLS

Bindery work in clean, pleasant surroundings. Apply WILSON-JONES CO., 3300 FRANKLIN-BLVD.

GIRLS

Pleasant, light factory and assembly work with overtime; no experience necessary. Apply 4343 Ravenswood.

GIRLS—For checking and marking; expd., $25; inexpd., $22.50. Apply 9:30 a. m. Fisher Anton Graf Cleaners. 217 W. Division.

LIGHT factory work—No experience necessary; war work; good salary, day or night shift. Felix-Abrasive Co., 108 W. Lake.

HELP WANTED—WOMEN

Professions and Trades.

GIRLS AND WOMEN

NO EXPERIENCE REQUIRED.

PART TIME OR FULL TIME WORK!

We are doing VITAL WAR WORK, the kind of a job that gives you the feeling of making a real contribution to the war effort. No previous experience is necessary. We will train you in clean, light interesting factory work.

DAY SHIFT 7:45 a. m. to 4:15 p. m.
NITE SHIFT 4:20 p. m. to 12:50 a. m.
PART TIME 9 a. m. to 1 p. m.
PART TIME 3:30 p. m. to 7:30 p. m.

We have openings in assembling, stenciling, cabling, packing, lacing, wire stripping, riveting, tank dipping, coil winding, waxing, soldering, aligning, inspecting, material checking, punch press, bench work, filing, welding, spinning, salvage, and some clerical positions.

INTERVIEWING

DAILY, 8:30 a. m. to 5 p. m.

ZENITH RADIO CORP.

6001 W. DICKENS-AV.

1 block South of Grand and Austin.

APPLY NOW AT BAUER & BLACK

FOR

PACKING
INSERTING
FOLDING
WRAPPING
COILING SUTURES
TUBE SEALING
ENVELOPING
PAD SPOTTING
MACHINE FEEDING AND OPERATING
ASSEMBLING
GENERAL TABLE WORK
BINDERY WORK
CAFETERIA.

2500 S. Dearborn-st.

8:30 A. M. TO 5 P. M.

OR

Room 1101, 20 E. Jackson

9:30 A. M. TO 5:30 P. M.

Hall Printing

ESSENTIAL INDUSTRY.

4600 WEST DIVERSEY

Girls—Women

FOR BINDERY WORK

NO EXPERIENCE

WE TRAIN YOU

Pilers, Inspectors, Feeders on Machines, Box Fillers, Enclosers, Wrappers, Folders, Separators, Tippers, Joggers, Counters, and Shop Clerks.

Full or Part Time

EMPLOYMENT OFFICE OPEN DAILY

7 a. m.-9 p. m. (except Sat.)

4600 WEST DIVERSEY

GIRLS—WOMEN

Join the Victor Group and Help Speed Victory

200 girls and women will be trained for the following jobs in 100% war plant: Punch press, kick press, eyelet machine, drill press operators, order fillers, stub girls, mail girls, inspectors, sorters, bundlers, assemblers, packers, trimmers, clerks.

Paid vacations; paid rest periods; life and accident insurance; overtime pay on all jobs. Apply at our employment office today.

VICTOR GASKET CO.

5750 ROOSEVELT-RD.

WESTERN UNION

WILL EMPLOY GIRLS—YOUNG WOMEN

to learn interesting work vital to war effort. Experience not nec. Paid while learning. Full or part time position available now for:

EXPERIECED: MULTIPLEX OPERATORS. TELEPRINTER OPERATORS. EXPERIENCED OR INEXPERIENCED CLERKS. FILE CLERKS. ROUTING AIDES. TYPISTS.

APPLY 427 S. LA SALLE-ST. DAILY 8 A. M. TO 5:30 P. M.

Girls—Young Women

ASSEMBLERS.
TESTERS.
INSPECTORS.
LIGHT MACHINE OPERATORS.

Openings on Day and Night Shifts. Excellent working conditions in clean, comfortable, air conditioned assembly department. You will earn

$35.50 PER WEEK

AFTER SHORT TRAINING PERIOD.

Chicago Flexible Shaft

5600 W. ROOSEVELT-RD.

GIRLS-WOMEN

STEADY, PLEASANT, LIGHT FACTORY WORK. NO EXPERIENCE NEEDED.

$26 to $38 Week

VISUAL INSPECTION.
AUTOMATIC PUNCH PRESS.
INSERTING.
ASSEMBLING.
DAY OR NIGHT WORK.

2030 N. KOLMAR-AV.

Girls! Part Time or Full Time Night Shift

Shifts—4 to 9 p. m. or 9:30 to 6 a. m.

To pack nationally known foods; no experience necessary. Also fillers, sealers, tapers and stitchers; good pay; clean, steady work; plant 7 min. from loop at Loomis-st. Sta. on Lake st. "L" or easily reached by Ogden-Randolph or Madison-st. car or by Washington-blvd. bus. CONFECTIONS, INC., 173 N. Ogden.

THE BASTIAN-BLESSING CO.

needs inexperienced girls, days, as

ASSEMBLERS.
INSPECTORS.
MACHINE OPERATORS.
BENCH WORKERS.

Lockers and cafeteria. 4201 W. PETERSON-AV.

Wanted on Night Shifts

Hrs. 4 p.m. to 12 p.m., 12 p.m. to 8 a.m.

ASSEMBLERS.
SEWING MACHINE OPERATORS.
INSPECTORS.

Steady jobs with good pay and chance for advancement; 100% war work.

JOHNSON & JOHNSON

GAS MASK DIVISION.

4951 West 66th-st.

"Make a Gas Mask—Save a Life."

GIRLS—WOMEN

for light assembly, soldering and inspecting work. 48 hours wk. Get paid for 52.

J. P. SEEBURG CORP.

853 BLACKHAWK-ST.

GIRLS AND WOMEN

To learn interesting trades that are vital to the war effort. Premiums paid for night work. AGE 16 OR OVER. Bring birth certificate.

EVERSHARP, INC.

1800 W. ROSCOE-STREET.

GIRLS—WOMEN

FOR LIGHT FACTORY WORK. No experience NECESSARY. ESSENTIAL WAR FOOD PLANT. 57½c hour to start; 62½c after 30 days; time and ½ after 40 hours; vacation with pay; free life insurance; seniority rights; steady work. 4500 S. Tripp.

WOMEN

FOR WAR WORK IN

PLASTICS

CLEAN, LIGHT WORK. NO EXPERIENCE NECESSARY.

Chicago Molded Products

1020 N. KOLMAR [4530 W.]

GIRLS

on Reece button hole machines. Excellent piece wk. rates. Eugene Usow Mfg. Co., 900 W. Van Buren-st.

GIRLS-WOMEN

for machine work. Good wages plus advancement; experience unnecessary; near loop; excellent transportation. Apply Allied Screw Machine Co. 609 WEST LAKE-ST.

$26 Week to Start

WOMEN UNDER 50. NO EXP. NECESSARY. FOR SIT DOWN WORK. PACKAGING COSMETICS. PLEASANT. STDY WORK. APPLY 2D FL., 10 W. KINZIE

GIRLS—To work in dental lab.; excellent pay while learning trade. 185 N. Wabash, Rm. No. 1016. Ran. 5228.

SALESLADY for dental depot—Nice work. Good prospects. Kimball Dental Co., 24 N. Wabash, 19th floor.

HELP WANTED—WOMEN

Professions and Trades.

New Night Owl SHIFT

11 P. M. TO 7 A. M.

Rap . . . Rap . . . Rap . . . That's OPPORTUNITY all right. New night owl shifts at Wards open to ALL offers a chance to earn EXTRA CHRISTMAS money the easy way—plus—a liberal employe discount to you the day you start work.

JOBS AS ORDER FILLERS, PACKERS, MAIL OPENERS, AND CHECKERS ARE LIGHT, CLEAN, AND EASY TO DO . . . REQUIRE NO EXPERIENCE. FULL PAY WHILE YOU LEARN.

Hundreds of other full time and part time positions are also available on the day time shifts. Stock girls—mdse. prep. clerks—scalers — sorters — assemblers—checkers—index clerks—listers—order writers — pricers — record clerks—refund clerks—wrappers—markers—catalogue sales clerks—adjusters — billers — bus girls—waitresses—calculator oprs.—elev. oprs.—credit clerks—examiners—exchange clerks—file clerks.

MONTGOMERY WARD & CO.

Employment Offices, 2d Flr.

8:30 A. M.-8 P. M.

Saturday Until 2 P. M.

618 W. CHICAGO-AV.

A Safe, Easy-to-Reach Location.

ASK FOR MOLLY

We will train you and pay you while you learn to do these essential jobs in the making of microphones for victory.

Bench Assembler, Line Assembler, Service Assembler, Solderer, Adjuster, Waxer, Cementer, Cable Stripper, Cable Trimmer, Cable Finisher, Coil Winder, Riveter, Hot Stamper, Sand Blaster, Packer, Labeler, Spot Welder, Machine Operator, Kick Press Operator, Punch Press Operator, Inspector Trainee, Precision Inspector, Senior Inspector, Junior Inspector.

Work in pleasant surroundings. Payday every Friday. Get 4 raises the first year—without asking. Paid rest periods. Paid vacations. Annual bonus. Only 5 minutes from the loop, close to street cars and L.

SHURE BROTHERS

"MICROPHONES FOR VICTORY." 223 W. HURON. 4TH FLOOR.

KELLOGG SWITCHBOARD & SUPPLY CO.

ESTABLISHED SINCE 1897.

INSPECTION.
ASSEMBLY.
HAND SCREW MACHINE.
SOLDERING.
STOCK HELPERS.
PUNCH PRESS OPERS.
COIL WINDERS.
DRILL PRESS OPERATORS.
PACKERS.

WE TRAIN YOU.

FULL OR PART TIME

CHOOSE YOUR SHIFT. MORNING OR AFTERNOON. 6650 S. CICERO.

FLOOR girls—Intelligent colored; clean pleasant work; factory exper. helpful. Tashman Mfg. Co., 1509 S. Michigan.

Pharmacist.

PHARMACIST

FULL OR ASST.

Steady, full time, in busy store, one week days, one week evenings; good starting salary and commissions; good working conditions. Address F G 246, Tribune.

Household Help.

COOK AND SECOND MAID

EXPD. WHITE. HIGHEST WAGES. FOR WINNETKA HOME. AN OPPOR. FOR TWO FRIENDS. PLEASE PHONE WINNETKA 2248 FOR PARTICS.

COOK-HALF DAYS

COMPETENT WOMAN OF GOOD CHARACTER FOR PLAIN COOKING AND LIGHT HOUSEHOLD DUTIES; TOP PAY FOR HALF DAY AFTERNOONS. OTHER HELP KEPT. SO. SIDE [Hyde Park]. ADDRESS F G 432, TRIBUNE.

COOK and maid—What is important to you? Is it good wages, own rm., bath, radio, in beautiful home; modern equipment? Then call Glencoe 2047, collect. Ours is a happy home; 2 adults; 2 children, 1 and 5. We need you in it.

COOK-EXPERD., $30 WK.

Downstairs work, 20-40 yrs. Own rm., no laundry; adults. Kenwood 7200.

COOK, HOUSEWK.-GO NIGHTS; NO SUNDAYS; OTHER HELP KEPT; GOOD SALARY. 3800 LAKE SHORE-DR., 5-A. BIT. 3388.

COOK—Plain; help with 2 children, age 3 and 5; stay; own room and bath; good transp. Other help. Refs. $25 week. Mr. Lange. CENTRAL 3777.

COOK — Colored; for small convalescent home; good salary; full maintenance. Long. 2494.

COOK—Colored; $25; stay; other help; own room and bath; good transp. Phone Forest 2136, reverse charges.

COOK—Plain; gen. hswk. for easy going family of 3; no ldry.; 5 day week; go; 2 wks. vacation with pay. $18. Dre. 1030.

COOK-MAID — TOP SALARY; 2 CHILDREN; OWN ROOM, BATH; $100 BONUS. DIVERSEY 0024.

COOK—Assist general housework; no laundry; 3 adults; good home. Lincoln 3320.

COOK—Genl. hswk.; colored; reliable; 2 adults; stay; $20. Bittersweet 5356.

COOK and 2d maid—$25 ea. to exp. girls with ref. Glencoe 327. Reverse charges.

COOK—Exp. gen'l hswk.; adults; N. side; $25 wk. Call after 10 a. m., Rav. 3356.

Domestic-Experienced

Girl or woman, for light hsewk.; no heavy laundry or cooking, for 6 rm. apt. and to assist mother with 3 children, ages 13, 10, and 2; good home and good salary for some one well recommended. Hol. 1844.

DOMESTIC—$25 A WEEK

Girl or woman; light housework; no heavy cleaning, no cooking; assist 3 yr. old girl; permanent home; liberal time off. Hyde Park 4388.

DOMESTIC—Experienced; no laundry; no windows; own room, bath, radio; 2 children; $22. Lak. 5012.

DOMESTIC—GEN. HSE. WK. No windows, no ldry.; own rm., bath, radio. Extra eves. off. Gd. sal. Ard. 8038.

DOMESTIC—5 DAY WK.; $18 TO $20. Own rm.; no ldry. Dorchester 6953.

DOMESTIC — $20-$25; experienced with children; light hswk. Sou. Shore 7473.

DOMESTIC hskpr.—White or col.; 1 child; own rm., refs., empl cpl., gd. sal. Cap.4613.

FINE OPPORTUNITY FOR EXPERIENCED white girl to do genl. hsewk. in pleasant Lake Shore-drive apt., where family consists of 1 woman only. Wages $25 a wk. Houseman assists with heavy work. Girl must be good cook and able to do simple mending and pressing of ladies' clothes. Refs. req. 3d floor, 360 N. Michigan-av.

GENERAL hswk.—White; 3 adults; no laundry; no windows; excellent salary; stay; priv. rm., bath, shower, radio. 3300 Lake Shore-drive, Apt. 10-A. Lak. 1744.

GENL. HSEWORK—No cooking; personal ldry.; own room and bath; every Thurs. and Sun. off. $18. Bittersweet 5671.

GENERAL hswk.—Wht.; plain cooking; 2 in family; no heavy work; go nights; desirable position; $22. Mid. 5484.

GENL. hswk.—White; go nights; plain cooking; sm. apt.; no Sun.; $18-$20. 609 Stratford, Apt. 2-B. Gra. 9680.

GEN. hswk.—No Sun., no wind., no laund.; assist 2 children; stay or go; $18-$20. Bit. 4331.

GEN. hswk.—White, 25 to 40 yrs.; room, bath, radio; nr. transp.; 2 girls, 7 and 14 yrs.; $20 to $23. Address H 125, Tribune.

GENL. hswk.—No hvy. lndry.; plain cooking; own rm. and bath; assist child, 5½. Salary $15-$18. Hyde Park 8590.

GEN. hswk.—No heavy cleaning or ldry.; 3 in family; own rm., bath, radio; $20. Bit. 5242. 3202 Sheridan-road.

GEN'L HSWK.—SMALL FAMILY; BEAUTIFUL ROOM, BATH. $20 TO START. EUCLID 478. COLLECT.

GEN. hswk.—White; no cooking; no lndry.; own rm., bath; gd. wages. Sup. 1556.

GENL. hswk.—Expd. No laundry. References. $20. DORCHESTER 0443.

GENERAL housework—Own room and bath. Hyde Park 8590.

GENL. hswk.—No washing, no windows. Kenwood 5208.

GENERAL hswk.—Cooking; 2 adults; no children; 5 rooms; stay. Bit. 2384.

GENERAL Hswk.—No laun.; own room, radio; excellent salary. Independence 2886.

GEN. hswk.—White; own rm., radio; no cook.; 3 ad.; $15. Mer. 4877. 1631 Nagle.

GENERAL maid—Nov. 15 to 30; family of 4 adults; refs. req. Graceland 2423.

GENL. hswk.—Plain cookg. No ldry. Stay. Go. 3 adults. $20 start. Lou. 4571.

HELP WANTED—WOMEN

Household Help.

General Housework—$35

White; good cook; 3 adults, 2 schl. children. Del. 5785.

GENERAL HSWK., $27.50

White; expd.; good cook; references required; 4 adults; no laundry or windows; own room and bath. Call Hyd. 3003.

GENL. hsewk.—$25; responsible woman; cooking; no heavy laundry; 2 school age children; both parents employed; own rm. Near Highland Park sta. Call Randolph 3405 or Highland Pk. 4431 after 6.

GENERAL housework—Will pay $30 per week for capable, experienced white maid; cooking and down stairs work in Winnetka home. Phone And. 1131 between 9 a. m.-5 p. m. week days.

GEN. HSWK.-COOKING—$27. Exp.; ref.; no heavy cleaning; own rm., bath; radio; Glencoe home; nr. trans. Call Central 3985 weekdays before 5 p. m.

GENL. HSWK.-COOKING, $20-$23. Expd., REFERENCES, OWN RM. AND BATH; NO LDRY., NO WIND.; EVERY SUNDAY, THURSDAY OFF. PLA. 3028.

GEN'L HOUSEWORK—EXPER. NOT NECESS., $18 to start. Own rm., bath. 1139 Lincoln-av. Highland Park 1133.

GEN. HSWK., COOK, PERSONAL LDRY. 2 SCHOOL CHILDREN; STAY; OWN RM., BATH, RAD.; TOP SALARY. MIDWAY 6121.

GIRL or woman—Gen. hswk. and cook.; wht. or Jap. Amer. pref.; 7 rm. home; Barrington countryside; 2 school children; own rm., bath, $20 wk. Barrington 123M2, collect.

GIRL—White, under 35, asst. hswk., cook; 2 adults, boy 14; own mod. rm.; S. side; best wages. Address F G 558, Tribune.

GIRL—White or col.; care 3½ rm. apt.; assist child 2¼ yrs.; days; steady; good salary. Apply 4449 N. Lincoln-avenue.

GIRL—White or colored; small family; stay; no heavy cleaning or laundry; $25 wk. Gra. 3518.

GIRL—Neat; assist gen'l hswk.; small apt.; charge 4½ yr. old boy; good salary; 5½ days; go. Irving 2857.

GIRL—For upstairs work, care of children, 1-2 yrs.; $25, room and board. 3 Kent-rd., Winnetka, Ill. Winnetka 1668, collect.

GIRL—General housework, plain cooking; stay. Midway 7626. $18.00-$20.00.

GIRL—Housework, assist 4 yr. child; own rm., bath. Dor. 9572.

GIRL or woman—Gen. hswk.; no ldry.; stay or go; $18 a wk. Independence 4407.

GIRL—Through dinner, several afts. wk.; for couple; go; gd. pay. Hol. 7796.

HOUSEKEEPER—Plain ckg.; empl. cple., child, 11 yrs.; own rm., good home; N. W. Side. Newcastle 6356.

HOUSEKEEPER—2 adults employed; own room; good home. Phone after 6:30. Aus. 1573.

HOUSEKEEPER—Past 40 yrs.; take care 6 yr. old school boy; mother empl.; call after 7 p. m. 851 Cornelia. Buc. 3150.

HOUSEKEEPER—For empl. couple; good salary; small 1st flr. apt.; care 17 mo. old child; go or stay. Man. 8654.

HOUSEKEEPER—For motherless home; 2 children; $30 per week. Call Grovehill 2773 or Virginia 9228.

HOUSEKEEPER—For empl. cpl.; gd. sal.; small 1st flr. apt.; care 17 mo. old child; go or stay. Man. 8654, after 6 p. m.

HOUSEKPR.—White or col.; gen'l hswk.; 3 employ. adults; $20; go. Rog. 3847.

HOUSEWORK — Service man's wife; good home, sal.; own boss. Cedarcrest 2953.

HOUSEWORK—Light laundry, 9 to 2. No Sundays, $12, car fare. Gra. 3467.

HSWK.—Light; care of chldrn.; good pay; stay or go. Green, 5047 W. Washington.

LIGHT housework—4 rms. No heavy laundry. Go or stay. South Shore 5464.

MAIDS, 7—For improved plan of domestic service on Gold Coast with regular hours, short, or 8 hr. day optional; ideal for married women as no tax deductions are made; no Sundays; no ckg., wins., or ldry.; steady work; $20 to start, raise soon. Tidy Hskpg., Inc., 540 N. Michigan, R. 421-A.

MAID—Gen. hswk. and cooking; room, bath, radio; no windows, heavy cleaning, laundry; uniforms furnished; 3 adults; good wages; ref. Mid. 8219.

MAID—Kitnt. apt.; full or pt. time; good wages; no daily maid service. 3957 N. Fremont.

MAID—Gen. hswk.; stay; no laun.; $20 week start; bonus, own rm.-bath; refs. Ken. 4239.

MAIDS—Colored, 8 hour day; no Sunday work; $70. Hotel Strand, 6323 Cottage Grove-av. Plaza 7000.

MAID, CAPABLE—Small apt., assist with 3 yr. child; no winds. or heavy laundry; no cooking; stay. $18-$20. Gra. 2399.

MAID, second—Colored; go or stay; pleasant home; plenty of good food. $20. Mid. 5979.

MAID—Exper. White or col. Cooking. 1st floor work. 3 adults, 2 children. Refs. req. Gd. wages. Hinsdale 893, rev. chrgs.

MAID—Colored; neat; 8-12 except Sun.; refs. Sup. 3325 before 10 a. m.

MAID—Exp.; gen. hswk.; stay; good home; $75 mo. Sunnyside 7750.

MAID—White; rooming house; half days. 4628 N. Kenmore. Sun. 1189.

MAID—Afternoons; 5 days wk.; 12:30 to 7:30; experienced; $15 wk. Hol. 9645.

MAID—For general hswk., from 1 p. m. 'til after 6 p. m. dinner; $15 wk. Sun. 9480.

MAID, SECOND—WHITE, EXPERIENCED. CALL SUP. 8581.

MID. aged work'g hskpr.—Rmg. hse. No obj. to husband. Call 1-5. 870 N. Wabash.

NURSE

Experienced in infant care; must enjoy working with children; fine home; must furnish excellent references; $27.50 week starting salary. Diversey 4424.

NURSEMAID—ASSIST WITH TWO CHILDREN; OWN ROOM AND BATH; EXTRA EVENINGS OFF; EXCELLENT SALARY. KENWOOD 0470.

NURSEMAID—White; stay; $25-$30; exp.; ref., care of 6 mos. infant, assist 4 yr. child; no hswk. or ckg. Other help. Kenwood 3700.

NURSE, GIRL OR WOMAN—TAKE COMP. CHG. 2 CHILDREN, 2 AND 5 YRS. OLD. HAVE OTHER HELP. $20. EDGEWATER BEACH APTS. LON. 5136.

NURSE—Care for well trained 9 mo. baby boy; $20 wk. to right party. Bit. 2214.

NURSE—Expd., for year old child; permanent position. Diversey 4477.

NURSEMAID — Permanent; 1 child; good salary; good home. Hyde Pk. 5505.

NURSEMAID—$22; NO HSWK.; 2 small children; own rm., bath. Lincoln 1300.

NURSE—Schooled; compl. charge; 10 mo. baby boy; go to Fla.; $25. Lon. 5096.

WAITRESS—Downstairs work only; good wages; references required. Call Thursday. Lincoln 0707.

WOMAN—Middle-aged, for light hswk.; must know how to cook; 6-rm. apt.; 2 in family; $18 a week, with room, private bath and board. Write or call J. Margolin, 6726 N. Bosworth-av. Rogers Park 7472 morns. before 10 a. m., and eves. after 6 p. m.; all day Thursday.

WOMAN—Care for 2 yr. boy, well behaved, and lt. hswk. in small apt.; no cooking; no Sundays; $15. Midway 2384.

WOMAN—To do general cleaning; no cooking or washing; 6 days per week; steady pos.; good pay. Apply 318 N. Central.

WOMAN—White; lgt. hsework in motherless home; 2 children; pref. middle age, want. home more than wages. Vin. 4432

WOMAN — Gen. hswk.; no laundry; 3 adults; stay or go; own room and bath; best wages. Rockwell 9000.

WOMAN or girl for hswk.—Call Cicero 4695 after 6 p. m. only. Reverse charges.

WOMAN—Col., exp., to clean in rmng. hse. No Sundays; good pay. Plaza 9317.

WOMAN—Maid for rooming house; sal and 2 rm. bsemt. apt. Call Div. 9093.

WOMAN or girl—Care of sm. child; lt. duties; fine home; gd. sal. Edg. 1019.

WOMAN—Care for 2 children, 4-6 yrs.; no hswk.; stay or go. Edg. 6953 aft. 5:30.

WOMAN—Light hswk.; no ldry.; no ckg.; assist 2½ yr. chi.; gd. hm.; $15. Fai. 3045.

WOMAN—To care for 3 yr. old child. Pleas. home. Good pay. Sag. 0489.

Couples.

HAVE furnished flat—3 rms., Austin home, for use in exchange for light housework and meals for 16 year old boy; 2 women and child acceptable; white; salary depending. Ph. Hyd. 6857.

COUPLE—For general house and yard work. Small farm estate. Own room and bath. Pleasant surroundings. Good pay. Must like children. Telephone Lake Zurich 3212, reverse charges.

Clubs, Hotels, and Restaurants.

ABBOTT HALL

HOUSING AND FEEDING MIDSHIPMEN AND MEDICAL DENTAL RESERVE OFFICERS

ASSISTANT COOK

Some cooking exp. necessary. Pleasant surroundings. 710 Lake Shore-drive.

ALL DEPARTMENTS

Maids
Cleaning Women

Apply Employees' Entrance.

Chicago Athletic Assn.

12 S. MICHIGAN-AV.

Assistant Manager

with hostess or head waitress experience, to learn management in large cafeteria; excellent salary; no Sundays.

HILLMANS PURE FOODS

30 W. Washington-st. Room 303.

Asst. Fountain Mgrs.

to learn our system. $30 per week to start. Ph. Central 4298 for details.

ATTENDANTS

For fountain and sandwich board. Waitresses also needed. Choose own time from 4 to 8 hrs. per day. Good pay. Experience not necessary. Day or evening work. DE MET'S, INC., 312 W. Madison.

BUS GIRLS—COLORED

Salary, uniforms and meals. Young girls of small size. Apply in person, Rm. 310, Employment bureau, 135 E. 11th-place.

ILLINOIS CENTRAL R. R.

BUS GIRLS—COLORED

Middle aged; good salary and meals. No Sundays or holidays. HARMONY CAFETERIA, 15 S. Wabash.

BUS girls—Colored; high class; no age limit; good pay and tips. Miss Lyons, Drake Hotel, Walton and Michigan.

BUS girls and dishwashers—Colored; no exp.; good pay; 3146 W. Roosevelt-rd.

HELP WANTED—WOMEN

Clubs, Hotels, and Restaurants.

Bus, counter, dishwashers—Colored; pleas. work. cond.; day and eve. shifts. Y. M. C. A. Hotel, 826 S. Wabash

CAFETERIA

Permanent positions for the following people in our cafeteria.

HOSTESS
FOUNTAIN GIRL
FOOD CHECKER

Apply employment office, 4th floor.

WIEBOLDT'S

ASHLAND AND MONROE.

Cafeteria-Tray Girls

White; liberal wages and pleasant working conditions. Apply week days. Passavant Hospital, 303 E. Superior-st.

CAFETERIA WOMAN

Permanent; $95 month and meals; heavy work. 11 a. m. to 8; no Sunday. Apply 956 E. 58th-st., Room 201.

CAKE ICER

For modern, long established restaurant; handy to street car, bus, and L; good pay for 40 hour week; free $1,000 life insurance and hospital care. Ask for Mr. Butler.

MADISON RESTAURANT CO. 3948-52 W. Madison-st.

CARVER

Good salary and meals. No Sun. or Hol. HARMONY CAFETERIA, 845 S. Wabash.

CASHIER FOOD CHECKER WAITRESSES KITCHEN HELPERS

No Sundays; experience unnecessary; meals and uniforms; good hours and salary.

HARDING'S

68 W. MADISON.

CASHIER CHECKER

DEFENSE PLANT CAFETERIA. Exc. pay; pleasant working conditions; birth certificate or citizenship papers. APPLY MR. POPE, CAFETERIA.

Pullman Standard Car Co.

130th and Calumet Harbor. Or Call Bayport 3200, ext. 226.

CASHIERS, 2

for restaurant; good wages; no Sunday; no liquor. 28 N. Dearborn.

CASHIER. Restaurant exper.; good hours and salary. Webb's Restaurant, 339 S. La Salle.

CASHIER—Exper., nites; very good salary. Sister's Restaurant, 6702 Stony Island-av.

CIGAR CLERK

$25 week to start. ADDRESS F G 299, TRIBUNE.

CHECK room girls—No exp. necess. Apply office M6, Drake Hotel. Geo. Funtall.

COLORED MAIDS

FULL or PART time. Also maids for Sun. only. Apply housekkeeper, 24th fl.

PALMER HOUSE

Or MRS. ADDIE SEENEY. Olivet Baptist Church, 31st and South Park way. Phone Victory 0510.

COLORED GIRL

Dishwasher. Small soda fountain. Good pay. No Sunday. Day hours, uniforms furnished. MONROE SANDWICH SHOP. 431 N. MICHIGAN.

COLORED MAID—$76 MO.

Small hotel; no Sun.; vacation with pay, pleasant place to work. 873 N. La Salle.

CLEANERS MAIDS

COL. OR WHITE. APPLY HSKPG. DEPT

Waitresses—Night Captain

EXPER. COLONNADE ROOM. CIGAR STAND CLERK. Hotel exp. preferred.

EDGEWATER BEACH HOTEL

5349 SHERIDAN-ROAD.

CLEANING WOMAN

To grease pans, wash tables; good pay; time and ½ over 40 hours; day or night work. Schlosser's Bakeries, 4822 Lincoln-avenue.

CLEANING MAIDS

White. Apply Passavant Hospital. 303 E. Superior-street.

CLEANING women—$74-$90. Full or part time. Graemere Hotel, 3400 Washington. SEE HOUSEKEEPER.

COMMISSARY HELPERS UNITED AIRLINES

has opening for active women, white, 30 to 50; 6 day, 48 hr. wk.; rotating shift; live in vicinity of airport; permanent position; starting salary $100 per mo. Apply at 5959 SO. CICERO-AV.

COOK

Experienced in fine foods; 6:30 a. m. to 2:30 p. m. No Sundays, holidays. TOP SALARY. APPLY AFTER 2:30.

DUTCH MILL

308 W. JACKSON.

COOK—BOYS' HOME; 48 hours a week; good pay; full maintenance. Apply 4833 N. FRANCISCO.

COOKS—White; vegetable cook and general cook; no Sun.; good wages. Carder's, 118 N. Dearborn.

COOK—Man or woman; day or night shift; good working conditions; 6 days; good salary. 5734 W. Cermak, Cicero.

COOKS—For fountain luncheonette; excellent salary; good hours and working cond. Apply Mr. Smith, 1252 S. Halsted.

COOK — Vegetables. Colored. Good wages and meals. Rickett's, 103 E. Chicago.

COOK—2d; expd.; days; no Sundays; $40 week. 2202 S. Pulaski-rd.

COUNTER GIRL.

100% war plant. Hours, 1:30 p. m.-9:30 p. m. No Suns. Salary, bonus, uniforms furnished. Excellent working conditions. DELAWARE 6727, Ext. 35, Mrs. Thomas.

COUNTER GIRLS.

Dishwashers. Pot washers. Apply Hyde Park Hotel. 1511 Hyde Pk.-blvd. Hyd. 0530.

COUNTER GIRL

Days, 11 to 8; guarantee $35 per week; must be experienced and pleasant. EDWARD'S, 3807 BROADWAY.

Counter Girls—Colored

Good salary and meals. No Sun. or Hol. HARMONY CAFETERIA, 845 S. Wabash.

COUNTER GIRLS AND FOUNTAIN GIRLS. GOOD SALARY. NO SUNDAYS OR HOLIDAYS. LA SALLE RESTAURANT, 324 N. MICHIGAN.

COUNTER GIRL OR MEN. Excel. cond.; top wages; closed Sun.; good transp. Laf. 7000, ext. 235.

CURTAIN woman—Including laundry; assisting in linen room. Part time maids wanted. BUENA PARK HOTEL, 4145 Broadway.

Dining Room Attendants

NEEDED BY

Illinois Bell Telephone Company

309 W. Washington-street

DISHWASHER—Colored or white, exper., day work. 3456 So. Halsted.

DISHWASHER—White or colored. No Sun. morn. hrs. 5953 Broadway. Long. 4988.

DON'T FORGET

Stouffers

RESTAURANT

IF YOU WANT EMPLOYMENT

156 N. WABASH, COR. RANDOLPH.

ELEVATOR OPERATORS

White girls; experience not necessary. We will teach you. Attractive uniforms; $86.25 per month; regular increases. Hotel Belmont, 3172 Sheridan-rd.

ELEVATOR operators—Day or evening work; good pay; pleasant working conditions. Medinah Club, 505 N. Michigan. See Starter.

ELEVATOR operators—See Mr. Petrie, 320 Plymouth-court.

FOOD CHECKERS

Part or full time; no exp. necessary. ALLERTON CAFETERIA, 701 N. MICHIGAN.

FOOD CHECKER

Good salary plus meals; no Sun. or holidays; experienced or will train. Blackhawk Restaurant, 139 N. Wabash.

FOOD CHECKER

Good salary. Steady. Good meals. 6 days. Good hours. Ricketts, 2727 N. Clark.

FOUNTAIN MANAGERS FOUNTAIN GIRLS WAITRESSES

For north side stores; good starting salary; quick advancement; excellent opportunity for day or evening hours; [illegible]

LIGGETT DRUG STORE

1601-HOWARD-ST.—AT ASHLAND.

Fountain Gls.-Supervisor

WAGES AT $25-$30-$35, PLUS MEALS AND UNIFORMS. DAY OR NITE HRS. AVAILABLE. J. ALLEN, 145 W. VAN BUREN.

Fountain Girls, $25

ALSO WAITRESSES. $25. MEALS FREE.

BARKER DRUGS. 1100 ARGYLE.

FOUNTAIN GIRL, $27.50

Experienced; good tips; pleasant working conditions. 6 days; no Sundays. ADLER DRUG CO., 1620 E. 53d-st.

FOUNTAIN waitress—Exp.; day work. No Sundays; $25 wk. to start. B. G. Goldsmith, Stineway Drug System, 3200 W. Lawrence-av. Juniper 4800.

FOUNT. girl—No Sun. or holidays. $25. tips. [illegible]

FOUNTAIN GIRL—Must be exp.; $25 week and meals. Apply 2958 W. Madison.

HELP WANTED—WOMEN

Clubs, Hotels, and Restaurants.

FRONT desk clerk for North Side residential hotel—$100 per mo.; 6 day week; nice environment. Apply 501 Surf, 9 a. m.

GIRLS-WOMEN

If you like to work with an outstanding organization in the field, under congenial conditions and where the people you work with are unusually co-operative and friendly, you will be interested in the permanent positions now open for

CASHIERS
WAITRESSES
SANDWICH WOMEN
STEAM TABLE

Ask for Mrs. Deneen—Mornings. 174 W. Randolph-st. [Second Floor].

B/G FOODS, INC.

Girls—Women, 16 to 60

QUICKLY LEARN TO BE HIGHLY PD.

Forum Cooks and Bakers

Men's pay while training; permanent; rapid advancement, if able, to $27.50, $30 wk. See Personnel Manager.

Forum, 64 W. Madison

GIRLS—COLORED

18-30 to work in Sandwich Shop. No experience necessary. Good starting salary. Meals and uniforms furnished free. 308 E. 58th-street.

GRILL Girl or Woman—Good salary; no Sundays, holidays or eves.; uniforms furnished. Market Luncheon, 1427 S. Racine.

HOSTESS

Loop hotel; day work; good wages; must be [illegible]; refs. required. Address F G 562, Tribune.

HOSTESS—Salary $32 plus bonus [illegible] or incentives. Apply Triangle Restaurant, 57 W. Randolph.

HOSTESS—Tall; neat; attractive personality; exper. not necessary; no Sun. Carder's, 118 N. Dearborn.

HOSTESS—Good salary; no Sundays; permanent. Huyler's, 117 N. Michigan.

HOTEL MAIDS

White or colored, exp. or will teach. Good salary. Permanent position. No Sunday work. Apply in person.

PICADILLY HOTEL

5107 S. Blackstone.

HOTEL MAIDS, $80

Steady work and pleasant conditions. Can also work on evenings if desired. Come ready for work.

BREVOORT HOTEL

MRS. SCHOB. 120 W. MADISON.

HOTEL CLERK. Very satisfactory position for exp. clerk. Parkland Hotel. 1550 E. 63d-st.

HOTEL Clerk and Switchboard Operator—$100 month. Pleasant surroundings. The Coronado, 1061 Rosemont. Bri. 6161.

HOTEL Switchboard Operator—Hours 11 midnite to 8 a. m. Apply in person, 7800 N. Bosworth, corner Howard.

HOTEL MAID—WHITE OR COLORED. PRINCESS HOTEL, 339 S. CLARK-ST.

HOUSEKEEPER. 90 furnished apts. State fully exper. and salary. Address F G 147, Tribune.

HOUSEMAID—White; exp. not necessary; $50 mo. Private rm. and board. 2 wks. paid vacation. Oak. 1682. Miss Young.

KITCHEN helper in cafeteria—7 p. m.-3 a. m. Good salary and 1 meal. Presbyterian Hospital, 1753 W. Congress.

KITCHEN help—Apply timekeeper's office, 163 E. Walton.

MAIDS, $76

Colored women over 30. PARKLAND HOTEL. 1550 EAST 63D-ST.

MAIDS.

Small near north side hotel. Few apts. per day and linen change. Pleasant working conditions. No Sundays; $75 per mo. Also part time work if desired. 2616 Hampden-ct. Diversey 2575.

MAIDS

PLEASANT WORKING CONDITIONS; $74 A MO. EASTGATE HOTEL, 162 E. ONTARIO.

MAIDS—10

Salary and bonus. CREST HOTEL. 6724 STONY ISLAND

MAIDS, $77.50

Exp. or inexpd.; full or part time; good working conditions. Park Lane Hotel, 2842 Sheridan-rd.

MAIDS and cleaning women—Modern bldg.; pleasant place to work; no exp. neces.; good hours; no Sunday work; full or part time; good pay. See housekeeper, 4th floor, Lawson Y. M. C. A., 30 W. Chicago.

MAID, $3

Good working conditions in near north side furnished apartment building. 420 SURF-ST. BUC. 6644.

MAID—INSPECTRESS. White; age 30-50, to supervise work; night hours; $75 a mo. and 2 meals to start; regular salary increases. St. Luke's Hospital, 1440 Indiana.

MAID, $70

Full or part time, for No. side furn. apt. building. 629 Deming-pl. Lin. 6234.

MAIDS—$70

for North Side hotel. Pleasant working conditions. Hotel rms. only. Lon. 7630.

MAID, $74

for near north side apt. hotel; permanent. 444 St. James-pl. Div. 1100.

MAIDS—FOR HOTEL

Exc. work. cond.; no Suns. or holidays. KENROSE HOTEL, 6417 S. Kenwood-av.

MAID, $3

for north side apt. bldg.; good working cond. 550 Arlington-pl. Lin. 4545.

MAID, $3

for north side furnished apt. bldg.; good transportation. 823 Buena. Lin. 9892.

MAIDS—2—$75

THE NEW PARK HOTEL. 1547 E. 67TH-PLACE.

MAIDS—Reliable; white or colored; full or part time; Sunday off; top wages. Call housekeeper. Whitehall 4881.

MAID—For apt. hotel; no Sun. or holidays; pleasant working cond.; salary $75 to start. 4875 Magnolia. Lon. 8170.

MAIDS—For apt. hotel. No Sunday or holidays. Pleasant working cond. Top salary. Longbeach 6800.

MAIDS—White or colored, commercial hotel. $19 per wk.; no Sun. Bel-Ray Hotel, 3150 N. Racine.

MAIDS—Day shift; also maids from 3 to 11 p. m.; pleas. work. cond.; $80 mo.; permanent. Hotel Wacker, 111 W. Huron.

MAIDS—Colored; no Sun. or hol.; uniforms furn.; 8 hours; good wages. See Mr. Jensen, mgr., 500 Diversey.

MAIDS—No exper. necessary; $74 mo.; no Sun. Apply Linen room, Southmoor Hotel, 67th and Stony Island.

MAID—WHITE OR COLORED. REED HOTEL, 102 W. LAKE-ST.

MAIDS—Col., no Sun., hol.; $75 mo. Stanleigh Hotel, 6800 Sheridan. Rog. 7010.

MAID—Expd., for furnished apt.; $75 per month. 2834 Palmer-st. Hum. 5258.

MAID—Colored; 5 days; only 7 small kts. a day. Pleas. work. cond. $70. Lon. 8641.

MAID—Live in; split shift. Girls' Club, 2155 W. Pierce-av. Humboldt 1007.

MAIDS—$75. Col. or white. Buc. 0206. 934 W. Cuyler.

MAID—Exp.; for 5½ days; no Sun., no holidays. $85 mo. Ravenswood 5474.

MAIDS—COLORED OR WHITE. $18 WK. UNION PARK HOTEL, 210 S. Ashland.

MAID—For cleaning; 8 hr. day; ½ day off. $90 mo. See mgr. 7051 S. [illegible]

MAIL AND INFO. CLERKS SECRETARY ROOM CLERKS TELEPHONE OPERATORS

FULL TIME.

ELEVATOR GIRLS
SODA FOUNTAIN GIRLS

DAYS AND NIGHTS.

MAIDS AND CLEANERS
KITCHEN HELP

EXCELLENT SALARIES.

MORRISON HOTEL

Apply Personnel Office. Room 345.

MANAGER—For restaurant, to take charge of sandwich shop and bonus. State qualification. Address F L 590, Tribune.

NIGHT cook—White. $37.50 to start. Apply 207 W. 63rd-st.

PANTRY girl—Exp.; good salary; no Sundays or holidays. [illegible] Clair Hotel, 162 E. Ohio.

PANTRY WOMAN

Good salary. Steady. Linen laundered. Know salads, sandwiches and gen. work. Ricketts, 2727 N. Clark.

PANTRY WOMAN

Good salary. Steady. Linen laundered. Know salads, sandwiches and gen. work. Ricketts, 2727 N. Clark.

Pantry and Vegetable Girls

Good salary plus meals. Nice hours. Blackhawk Restaurant, 139 N. Wabash.

PANTRY girl—White, days, no Sun.; free meals and uni. 10 S. La Salle-st. lobby.

SALAD—sandwich girl; good hours; no Sundays. The Grill. In Lobby. 844 Rush.

SODA fountain girls—earn $25 wk. doing essential fountain work. [illegible] 6556 S. Halsted.

STEVENS HOTEL

[illegible] NCR operator, experienced. Excellent working conditions. Apply 710 S. Michigan-av. [illegible]

STEVENS HOTEL

Clerks for day or evening; hotel or bookkeeping experience. Apply 710 S. Michigan-av. Housekeeping dept.

Switchboard Operator

Hours 4 to 12. Fort Dearborn Hotel, 117 W. Van Buren.

SWITCHBOARD operator for North Side residential hotel. Good environment and working conditions. Apply 501 Surf-st. [illegible] Michigan 5400.

[Continued on following page.]

HELP WANTED—WOMEN

IMPORTANT NOTICE.
War Manpower Commission regulations require that most employers must obtain a statement of availability from their present employer—or from the War Manpower Commission—before accepting a job with another employer. [illegible]

[Continued from preceding page.]

Clubs, Hotels, and Restaurants.

SWITCHBOARD
[illegible]

THE BLACKWOOD
5200 BLACKSTONE.
[illegible]

TODAY AT
MARSHALL FIELD & CO.
FULL OR PART TIME.
NO NIGHT WORK.
OPENINGS IN OUR TEAROOM.
BUS GIRLS.
WAITRESSES.
STEAM TABLE WORKERS.
DESSERT GIRLS.
SALAD MAKERS.
COUNTER SERVERS.
DISH MACHINE OPER.
POT AND PAN WASHERS.
FOOD RUNNERS.
[illegible]

WAITRESSES
[illegible]
Carson Pirie Scott & Co.

WAITRESSES
COOK'S HELPERS
[illegible]
Harding's, 21 S. Wabash

WAITRESSES
[illegible]

WAITRESSES
[illegible]

WAITRESSES AND CHECK ROOM GIRLS
[illegible]

WAITRESSES
[illegible]

WAITRESS
[illegible]

WAITRESSES, $30
[illegible]

YOU'LL
[illegible]

Saleswomen.
[illegible]

Miscellaneous.
COLORED GIRLS
[illegible]

NURSES AIDS
TRAY GIRLS
[illegible]

GIRLS, 17 OR OVER
[illegible]

SHORT HOURS
[illegible]

Cleaning Women
[illegible]

HELP WANTED—WOMEN
Miscellaneous.

LADY ESTHER, LTD.
HAS OPENINGS
FOR WOMEN AND MEN
[illegible]
7171 W. 65TH-ST.
OR PHONE PORTSMOUTH 7320

GIRLS—COLORED
[illegible]
Charles Schwartz & Co.
311 N. DESPLAINES. 4TH FLOOR.

Girls and Women
18 YEARS AND OVER.
Office-Stock-Inspectors
No Experience Necessary
Apply 7th Fl. Employ. Of.
Chas. A. Stevens & Co.
19 NORTH STATE.

FORK LIFT
[illegible]

DRY CLEANING
[illegible]
MICHIGAN CLEANERS
[illegible]

GUARDS
[illegible]
Aluminum Co. of America
[illegible]

COMPTOMETER OPERS.
[illegible]
WESTERN ELECTRIC
[illegible]

NIGHT CLERICAL WORK
[illegible]
SEARS, ROEBUCK & CO.
[illegible]

GIRLS AND WOMEN
Day or Night. Good pay.
Free Insurance
Plastic Binding Corp.
732 S. SHERMAN.

CAR SUPPLIERS
[illegible]
THE PULLMAN CO.
[illegible]

USHERETTES
No Experience Necessary
Apply 11 A. M.
TELENEWS THEATER
165 N. State-st.

Essential War Jobs
for inexperienced women
Call Harrison 5080
9:30 to 5:30

GIRLS—WOMEN, 16 TO 60
GOOD PAY! PART TIME
[illegible]
FORUM, 64 W. MADISON

GIRLS—WOMEN
ESSENTIAL INDUSTRY
WORK IN CHICAGO LOOP
Learn Good Paying Trade
29 E. MADISON, ROOM 812.

JANITRESSES!
CLEANING WORK IN LOOP.
Illinois Bell
Telephone Company
309 W. WASHINGTON-ST.

WOMEN
HELP THE WAR EFFORT
[illegible]

Light Factory Work
[illegible]
HYDROX CORP.
[illegible]

COLORED WOMEN
[illegible]
B/G FOODS, INC.
174 W. RANDOLPH-ST.

NIGHT JANITRESSES
[illegible]

PART TIME WORK
[illegible]

TYPISTS
Full or Half Days
FORTUNE MAGAZINE
330 E. 22D-ST.

WOMEN
[illegible]

GIRLS AND WOMEN
[illegible]
CASEY CONCESSION CO.
[illegible]

Bindery Girls
[illegible]

GIRLS—WOMEN
[illegible]

HIGH SCHOOL GIRLS
[illegible]

CAFETERIA GIRL
[illegible]

HELP WANTED—WOMEN
Miscellaneous.

WOMEN AND GIRLS
MEN'S PAY FOR
STOCK HANDLERS,
FILERS,
JANITRESSES.
ALSO OPENINGS FOR
BINDERY WORKERS,
PRESSROOM JOGGERS,
INSPECTORS,
CLERKS.
R. R. DONNELLEY & SONS COMPANY
2117 Calumet-avenue

HOUSEWIVES
Work at Spiegel's Full Time or 3 Days a Week
[illegible]
SPIEGEL, INC.
1038 West 35th-st.

WOMEN—MEN
[illegible]
EVERSHARP, INC.
[illegible]

GIRLS, 17-40
[illegible]
4601 BELMONT

[illegible]
ZENITH RADIO CORP.
6001 W. Dickens.

WOMEN—GIRLS
White or Colored
[illegible]

LAUNDRY WOMEN
[illegible]
ONTRA CAFETERIA
[illegible]

HIGH SCHOOL GIRLS
[illegible]

Nurses' Registries.
[illegible]

TRADE SCHOOLS—WOMEN
Earn Up to $40 a Wk.
WHILE LEARNING:
Practical & Infant Nursing
[illegible]

NEW JOBS OPEN
[illegible]

"Chicago Business College"
[illegible]

DRESSMAKING—MILLINERY SCHOOLS
[illegible]

TRAVEL
Automobiles.
[illegible]

Buses.
[illegible]

STORE AND BAR FIXTURES
[illegible]

MOVING AND STORAGE
Special Rates to California
[illegible]
UNION VAN LINE, INC.
[illegible]

WEST COASTERS!
[illegible]

DANCING SCHOOLS
[illegible]

SITUATIONS WANTED—MEN
Stores and Offices.
[illegible]

Executives and Managers.
[illegible]

Professions and Trades.
[illegible]

Butlers, Chauffeurs, Housemen, Etc.
[illegible]

Clubs, Hotels, and Restaurants.
[illegible]

Farm and Garden Help.
[illegible]

Salesmen.
[illegible]

Miscellaneous.
[illegible]

SITUATIONS WANTED—WOMEN
Stores and Offices.
[illegible]

Executives and Managers.
[illegible]

Professions and Trades.
[illegible]

Household Help.
[illegible]

Employment Agencies.
[illegible]

HOUSEHOLD APPLIANCES
General.
[illegible]

Appliance Repairs.
[illegible]

Kitchen Stoves.
[illegible]

Refrigerators.
[illegible]

Room Heaters.
[illegible]

Washing Machines and Ironers.
[illegible]

TYPEWRITERS AND SUPPLIES
[illegible]

ARTS AND ANTIQUES
[illegible]

TO RENT—ROOMS—SOUTH
[illegible]

Hotel Rooms.
[illegible]

TO RENT—ROOMS—NORTH
[illegible]

TO RENT—ROOMS—NORTHWEST
IRVING PARK Y. M. C. A.
[illegible]

TO RENT—ROOMS—WEST
[illegible]
LIVE AT SEARS Y. M. C. A.
[illegible]

TO RENT—HOUSEKEEPING ROOMS
South Side.
[illegible]

North Side.
[illegible]

WANTED—TO RENT—ROOMS
[illegible]

BOARD AND LODGING
South Side.
[illegible]

North Side.
[illegible]

West Side.
[illegible]

Suburban.
[illegible]

Children.
[illegible]

Convalescent Homes.
[illegible]

Country.
[illegible]

WANTED—BOARD AND LODGING
[illegible]

APARTMENTS AND ROOMS TO SHARE
[illegible]

HOTELS AND APARTMENT HOTELS
ALAMAC HOTEL
1934 JACKSON-BLVD. SEELEY 5230.
[illegible]

TO RENT—HOUSES
South Side.
New 5 Room Brick Homes
IMMEDIATE OCCUPANCY
[illegible]

Suburban—North.
[illegible]

Suburban—Northwest.
[illegible]

Suburban—West.
[illegible]

WANTED—TO RENT—HOUSES
[illegible]

TO RENT—FURNISHED HOUSES
If You're Discriminating
[illegible]

TO RENT—APARTMENTS—SOUTH
New 5 Room Duplex Apts.
IMMEDIATE OCCUPANCY
[illegible]

TO RENT—APARTMENTS—SOUTHWEST
Immediate Occupancy
[illegible]

TO RENT—APARTMENTS—NORTH
[illegible]

TO RENT—APARTMENTS—NORTHWEST
[illegible]

TO RENT—APARTMENTS—WEST
[illegible]

TO RENT—APARTMENTS—SUBURBAN
NORTH.
Skokie—31 minutes to loop.
[illegible]

West.
Oak Park—16 minutes to loop.
[illegible]

TO RENT—FURNISHED APARTMENTS
(See Also Hotels and Apt. Hotels.)
South Side.
[illegible]

North Side.
[illegible]

Southwest Side.
[illegible]

232 E. WALTON
[illegible]

Northwest Side.
[illegible]

West Side.
[illegible]

WANTED—TO RENT—APARTMENTS
[illegible]

TO RENT—STORES
South Side.
[illegible]

Northwest Side.
[illegible]

TO RENT—OFFICES AND SHOPS
Central.
[illegible]

WANTED—STORES, OFFICES, LOFTS
[illegible]

TO RENT—FARMS
[illegible]

INDUSTRIAL PROPERTIES
WILL RENT
10,000 TO 20,000 SQ. FT.
with spur track
for light mfg.
Preferably on South Side
or in South Suburb.
CALL SAG. 2237
[illegible]

STRAUS OFFERS
[illegible]

CLOTHING, FURS, ETC.
[illegible]

MINK COAT
[illegible]

SPORTING GOODS
[illegible]

BARTER AND EXCHANGE
[illegible]

COAL AND WOOD
[illegible]

MUSICAL INSTRUMENTS
Pianos and Players.

WE PAY MORE CASH
FOR YOUR
Grands—Uprights—Spinets
MERRIMAC 4026
Chicago's oldest used piano buyer

FACTORY SALE
[illegible]
GULBRANSEN FACTORY
[illegible]

CHICAGO PIANO EXCHANGE
PAYS TOP PRICES
GRANDS, UPRIGHTS, SPINETS
[illegible]
KEYSTONE 2221

[illegible]

Don't Sell Your Piano
Call MERRIMAC 2811
We'll Pay Your Price

WANTED
[illegible]

Accordions.
[illegible]

HOME FURNISHINGS WANTED
A 5c PIECE
Will Bring You $ $ $
[illegible]
Call Rockwell 6606

WANTED—100 PIANOS
SEWING MACHINES AND FURNITURE
Cash. Call Crawford 3212

CASH
Briargate 2200
[illegible]

JOHNSON
DELAWARE 4781

WANTED FOR CASH
[illegible]

PHONE LAWNDALE 0409

CALL LAKEVIEW 1683

CALL KEDZIE 1300

CALL LAWNDALE 4300

DORCHESTER 5015
[illegible]

REAL ESTATE—APARTMENT BLDGS.

South Side.

SO. SHORE-DRIVE 3 APT.
3-7 rm. apts., 1-4 rm. apt. in basement; 5 garages; lot 50x200; near schools and churches; I. C. within 3 blks. Open all day for inspection. 7617 So. Shore-drive. Price $25,000.
SWAN-LORISH
1959 E. 71st [Mr. Sloane]. Fair. 6410.

BRICK 2 APT., $8,500
Nr. 69th and Stony Island; 1-4 rm.; 1-5 rm.; screened front porches; 2 c. gar.; new stoker; kept in excell. cond.; good location. Near I. C. and shopping.
SWAN-LORISH
1959 E. 71st. [Mr. Cooper]. Fair. 6410.

DE LUXE 12 APT.
Nr. 83d and Loomis-st.—6-3s, 3-4s, and 3-5s and 1-4 rm. bsmt. apt.; tile bath; G. E. ref., t. t. stoves. Annual inc. $7,800.
SWAN-LORISH, INC.
739 E. 79th-st. [Mr. Tryon]. Vinc. 8000.

FOR thrifty buyer—Corner brk. 4 apt. and 2 flat frame; 4-6's, 2-5's; unhtd.; very good condition; good south side loc.; inc. $2,220; price, $16,500. Rep. 5000. JOHN McCARTHY CO., 6316 S. Western.

6338 PARNELL—2 story frame and cottage in rear; 6 furn. apts.; 1-4 and 1-7 unfurn.; h. w. ht.; mo. inc. $185; can be incrsd. to $300. Pr. only $8,000, includ. furn. Shown by appt. Hemlock 7900.

THREE Apt.—8 rms., 3 baths; Oglesby nr. 69th; oppty. for one who knows value. Owner leaving city; req. $7,500 cash. ERNEST COOK. EXCLUSIVE AGENT. 2205 E. 71st. Hyde Park 6013.

5430 DREXEL—6 apt. brick; $4,000 down, $116 month, including interest at 4%; income $307.50 month; 6 5-room apts. Phone Wagner. Radcliffe 7300.

3 FLAT brk., all 6's, tile baths, showers, garage. Wood-st. nr. 79th. Pr. $17,500. Ryan & Co., 1546 W. 95th. Bev. 5747.

2 FLAT BRICK—5-6 ROOMS; $7,500. H. w. ht., stk., 2 car brk. gar. near 71st-Harper. MELVIN. Fairf. 9280.

BEVERLY dist.—Exceptl. 4 apt.; 5 rms., tile ba., 4 c. brk. gar; terms. Plaza 6900.

636 W. 57TH-ST.—4 and 5 rms.; furnace heat; need $500. Triangle 1655.

7216-18 PERRY-AV.—4 flat brick; 5 and 6 rooms; need $1,500. Triangle 1655.

$10,500—2 FLAT brick; hot water, stoker; garages. Medora. Beverly 6155.

2 APT.—Nr. 79th and Aberdeen; 6-6 rms.; h. w. heat, stoker, $9,000. RAD. 3020.

79TH-ST.-LAWRENCE—2 flat brick; 37½ ft. lot; immed. poss.; gd. inc. Wen. 0689.

Southwest Side.

De Luxe 3 Apartments
9137 S. Ada-st.—3-5 rms., tile baths, new t. t. stoves and refrig. inc.; $192.50 mo.; stm., stkr., 2 c. gar. prvt. owr. Dea. 7961.

SPECIAL bargain—1324 S. Christiana; 4 apt. brk.; 2-3s, 1-3¼, 1-7 rm. with 4 bedrms.; 2 truck brk. gar.; stm. ht.; rent $157 mo.; pr. $6,500; $1,500 cash req. E. Ostap. Ran. 5898.

NEAR 55TH AND KEDZIE.
Modern cor. brick 4 apt.; 4-4's; arches; gd. cond. Bargain. $16,500. Hem. 2161.

North Side.

LOOK THIS OVER TODAY.
An excel. purchase in 6 rm. 2 flat brk. 1415 Estes, 7100 N.; h. w., stoker; close to lake, bus, and L; you can have poss. of 1st apt. at once. Will be open for your inspection 1-5 p. m. on Sat. and Sun.; requires $5,000 cash; can arrange bal. for 15 yrs.
MINWEGEN, 1554 Devon. Rog. 2000.

CHOICEST LOCATION
Opp. St. Clair hotel, corner bldg., 27 rooms, 6 baths, 3 floors; unfurnished; for bus., club or resid. Brokers invited. Tel. Owner, Greenleaf 5442, Evanston.

MAGNIFICENT 6 apt.—6 rms., 2 baths; overlooks lake; income $7,710; cash required, $9,000; convenient terms.
CAIN & CULHANE
4545 Broadway. Lon. 2820.

ATTRACTIVE West Rogers Park 2 apt.—6-6, 2 car garage, insulated thruout, new t. t. stoves and new refrig., auto. heat, venetian blinds. Briargate 3508.
JACOBS & JACOBS, INC., 2750 Devon.

Can You Match This?
Brk. front 6 apt., Winthrop nr. Lawrence, 6s and 7s; bsmt. apt.; 4 gar.; price $15,000 for a quick sale. Mr. Prince, Lon. 1855.

INSUL. brick—5 and 6 rms.; h. w. ht.; 1st apt. new plumb., tiled kit.-bath; base. den; encl. rear pch.; 2 c. gar.; wide lot; exc. trans.; St. Ita's parish. Edgewtr. $10,500. Haas, 5103 Clark. Lon. 5100.

BRICK APART. BUY
7-4s; stm.; Montrose-Damen; pr. $18,000. $6,000 cash req. DIRKS CO. Lak. 1410.

ROGERS Park apt. hotel—3 story brk., cor. lot 50x150; 40 single rms.; 10 kitchenettes. Inc. $15,315. $45,000. Sell or trade. RAYMOND REALTY CO. Bri. 1668.

BRICK 5 APTS. AND STORE.
Irving Pk.-rd. Widow must sell. Stove ht.; rents $1,440; tax $245; lot 50 ft. Burke & Lynn, 4747 N. Kedzie. Irv. 7120.

25 APTS.—19 YRS. OLD
for only $55,000. Offer for quick sale. Good equipment, including stoker. ARTHUR KRUGGEL & CO. Lon. 5531.

3 STY. brk. English bsmt. Three 5, one 4 rm. apt.; glzd. pchs.; tile baths; stoker ht. 2 c. brk. gar. Rents $2,300; $5,000 down. FHA terms. Avenue 1372.

12 APARTMENT.
CORNER BUILDING; 4 ROOM APTS. RENTS $5,850; GD. LOCATION; NR. L. WALTER T. LARSON, 5159 N. CLARK.

2 FLAT brick—5-6 rms.; immediate poss.; price $9,000; will trade for small home outside city. Mr. Lange, 3206 Diversey.

3 APT. brick—2 fives, 1 six; enclosed pchs. Stove heat. $6,000. 709 Evergreen. By owner. Mr. Bove. Mich. 4830.

2 APT. brick—6s; tile baths; t. t. stoves; new refrigs.; rents $115; nr. Granville "L". $10,500. Wellington 4466.

3 APT.—5 rms.; stoker; 3 car gar. Devon-Western sect. Price $15,000; cash $3,000, balance mtge. Briargate 2234.

3 APTS. Rog. Pk.—Priced to sell; income, $2,340 per yr. See J. G. Friendlee & Co., 3180 N. Clark.

3 FLAT brick building; 3 car garage. 1425 Carmen-av.; $11,000. Edg. 4331.

6 APT.—Nr. Bryn Mawr and Glenwood; all 4 rooms; pr. only $18,500. Ran. 0960.

6 APTS.—6 rms. and 2 baths.; in East Evanston. By private party. Andover 1179.

22 APT.—Mod. 2-3-4 rms.; rental $11,800. Price $50,000. Sheldrake 8820.

2 APT.—Best value in Rogers Park. $8,750; E-Z terms. Vandervoort. Bri. 4000.

24 APTS.—Divided into 95 units; furnished; inc. $28,000; pr. $65,000. Long. 6624.

Northwest Side.

CORNER BRK. 2 APT.
5-5 rms., 2 furn.; 2 blks. to North-av. Steel const. B. I. tubs; light wdwk.; gar. $8,500; $3,100 cash; $69 mo., inc. tax, int.
ALBERT F. KEENEY, REALTOR.
5612 NORTH-AV. MERRIMAC 4300.

DE LUXE 3 FLAT CORNER
[illegible]

OCTAGON 3 APARTMENT [illegible]

[illegible]

CORNER 19 APT. BLDG.
[illegible]

West Side.

[illegible]

REAL ESTATE—BUSINESS PROPERTY

South Side.

SERVICE station—On So. Ashland-av. [illegible] ADDRESS F J 421, TRIBUNE.

North Side.

A1 BUSINESS PROPERTY
[illegible]

REAL ESTATE—BUSINESS PROPERTY

Northwest Side.

3 STORES—2 apts. 2408 N. Cicero. $19,500. FELBINGER, 2344 N. Cicero. Berk. 8080.

SACR. lg. brk. store and 6-rm. apt.; steam; bsmt.; best location. Rappold, Kil. 3361.

West Side.

TRANSFER CORNER—Good business district; self heated; all rented; shows good return at $62,500; clear. Call Ross. Browne & Fleming. Whitehall 7373.

REAL ESTATE—HOUSES

South Side.

AVALON
6 rm. oct. fr. br. bung. Insul.; lge. liv. rm. and bdrms., tile bath with shr., canv. walls, arch drs.; h. w. auto. ht.; stove, refr. incl. Pr. $9,300. To see, call
THE BILLS REALTY, INC.
2304 E. 71st-st. Hyde Park 2604.

6 Rm. Brick Bung., $6,800
This lovely bung. is just what you want. Only 15 yrs. old. Excell. cond. All lovely lge. rms. Arched doors. Built-in plumbing. H. A. ht., stoker, 2 car gar. Near 69th and Loomis. Immediate possession. Appointment call Plaza 8857.

1645 E. 85TH-ST.
6 rm. brick bung.; side drive; 1 car gar.; bldg. is insulated, equipped with stoker, glazed and heater rear porch; owner says sell quickly. Terms can be arranged. Shown by appointment.
WILLIAM FLECK & CO.
1665 E. 79th. Bayport 1400.

6725 CONSTANCE-AVENUE.
9 rms., 3 baths, 3 gar., 75 ft. lot; completely reconditioned, modernized home. Priced to sell; immediate possession. Sunday Sag. 6086; week days Pla. 2100.
McKEY & POAGUE.
2101 E. 71st-st. Mr. McHugh. Pla. 2100.

CORNER 6 rm. brick bungalow, tile bath. A-1 condition. H. w. heat, stoker. Near 94th on Throop. Price $11,000.

Large 5 rm. brick residence, tile bath, gas heat; 2 yrs. old. Price $9,500. Ryan & Co., 1546 W. 95th. Bev. 5747.

6 RM. bungalow—Enclosed porch; entirely rebuilt and remodeled; new modern eqpt.; newly dec.; h. w. ht.; 2 car gar.; $5,950. Open for insp. today, 10-3. 7414 St. Lawrence-av. Wm. H. Rubin, 100 N. La Salle. Dearborn 8509.

6747 CONSTANCE.
7 rms.; bkfst. rm., 1½ tile baths; canvd.; nat. firepl.; insulated; side drive to gar.; 50 ft. lot. Shown by appointment.
McKEY & POAGUE,
2101 E. 71st-st. Mr. Hagan. Pla. 2100.

READY TO MOVE IN
New 5 rm., 2 sty. residence; lge. lot; excel. transp.; $500 cash; bal. E-Z monthly paymts. 8801 KENWOOD-AV.

4453 ELLIS-AV.—8 rms.; all newly dec.; floors refinished; new roof and furnace; bsmt. room; garage. Poss. now. $6,000; easy terms. Thomson, Drexel 1234.

OWNER LEAVING CITY
offers exceptional value, 3 yr. old, 6 rm., 1½ story residence; gas air conditioned heat; $8,500. Beverly 8880.

OPEN FOR INSPECTION
8414 Wolcott, 5 rm. brick, 2 yrs. old, h. air ht., 2 car gar., side drive. Lot 50x125. Immed. poss. FHA tms. Hem. 7900

10125 PROSPECT—5-rm. brick bungalow; lot 50x318 ft.; inclosed porch; newly decorated; floors refinished; new heating plant; new roof. Cedarcrest 5323.

BRAINERD 5 RM. BRK. BUNGALOW.
Heated porch, stoker, new furnace, storm windows. A-1 cond. Only $6,300. Thompson & Miessler [Knight]. Bev. 8286.

538 E. 89TH-PLACE
6 rm. de luxe brick bungalow; possess. now. See today. Pr. only $7,950. Terms.

$600 DOWN—Immed. poss. Cor. brk. bung. 4½ rms.; plus 2 unfinished; insul.; furn. ht.; mod. kitch. and bath; 1 yr. old. Barg. 101st and Yates. Dearborn 7373.

5718 S. KOSTNER—5515 S. KILBOURN. Also 5724 S. Kenneth; new brick homes; need $900. Triangle 1655.

NEW mod.—Air cond. 6 rm. home; 91st and Luella. Also 5 rm.; 91st and Paxton. FHA $32.20 mo.; rl. buy. So. Shore 1116.

NEW Victory homes for war workers—At 100th-Normal; $6,300; FHA terms. Barrett Br., 9041 S. Ashland. Ced. 1600.

IMMED. poss.—6 rm. mod. bath res. on r. of 50 ft. site; 2 blks. I. C. Pr. $4,250. 1426 E. 69th-pl. Fra. 4242 after 11 a. m.

NEW model homes—Small dn. pay.; $6,350, terms. App. 3558 Archer, Sun. and eves.

7336 CARPENTER—5 rooms; need $300; stove heat. Triangle 1655.

INCOME home—1247 W. 71st-pl.; 5 rms. and 3 rm. flat; need $500. Triangle 1655.

5 RMS.—Nr. Barton school; posses. now; pr., $6,950; terms. By appt. Rad. 7562.

Southwest Side.

THIS IS A BEAUTY!
6 rm. brk. bung.; oct. frt.; thermos. ht. control; steel construct.; clean, ready for occup.; $2,000 cash down, bal. FHA. Open for inspection. 5220 S. Keating-av. 1630 W. 47th-st. Yards 3783.

6321 KARLOV
5 rm. brick bung.; 1 rm. finished in attic; h. w. heat [gas]; stove and refrig.; bldg. insul.; immed poss. Rad. 4900.

3 YR. old 6 rm. Georgian home—Furnace ht.; 2-car gar. Reas. 5240 S. Mayfield. Portsmouth 5464, after 6 p. m. week days; Saturday and Sunday all day.

6 RM. brk. bung.—Extra lot; tile bath; furn. ht.; new. dec.; 2½ yrs. old; $2,300 cash; $4,700; FHA. 5845 S. Nottingham.

NEW fr. res.—7 rms., 2 baths. Stkr.; 100' lot; nr. Airport. Dodge. Clearing. $8,000; low tax. 8330 S. Mansfield. 5800 W.

5 RM. brk. bung.—H. w. ht.; sun parlor frt.; encl. htd. pch.; 2 c. gar.; ven. blds.; nr. school. 6444 S. Sacramento. Gro. 1863

OCT. frt. brk. bung.—Fur. ht.; 2 c. gar.; gd. cond.; sac. $6,500. Eves.-Sun. 2850 W. 63d

2 STY. brk.—Newly dec.; brick gar. H. w. ht. S. W. side. Call aft. 7 p. m. Can. 2731.

BEAU. brick bungalow—Nr. 55th-Homan; pr. $6,900; app. 3558 Archer, Sun.-eves.

North Side.

MAKE YOUR OFFER—MUST SELL.
1919 TOUHY-AV.
Due to illness and leaving city, immed. poss.; 8 rms., 1½ baths; stoker; lot 50x200; small down payment, bal. like rent. Brokers' co-op. invited. Shown by appt. only thru our exclusive agent.
A. K. Mose Rlty., 2859 Devon. Hol. 0800.

1420 SHERWIN-AV. [7332 N.].
Dignified, 7 rm. brick res.; 2 baths; newly modernized; immediate possession. Terms. $500 cash; $140 mo. incl. taxes. Sun. 2-6 or by apt. Mr. AUER. Ave. 5500.

IF IT'S A 7 RM. house in Rogers Park you want, where $9,500 buys loc., low upkeep and class, call Rog. Pk. 6500.

MODERNIZED—5 rms., auto. gas ht., tiled bath, colored fixt.; $7,900. Lon. 0307.

7 RM res., hot water ht., ex. loc. Price $6,500. Terms. G. Dette, Inc. Buck. 2015.

4522 N. ASHLAND—10 RM. HOUSE; 50 ft. lot; make offer. Central 8376.

Northwest Side.

$1,000 UNDERPRICED
5 rm. brick bung. and bricked-in slpg. porch; 10 yrs. old; h. w. oil ht.; insul.; venetian blds.; nr. public and high school. [illegible]

NORWOOD PARK BUNGALOW.
[illegible]

ENGLISH STYLE HOMES IN SCHORSCH VILLAGE
[illegible]

BRICK 2-FLAT-INCOME BUNGALOWS
[illegible]

PORTAGE PARK
[illegible]

REAL ESTATE—HOUSES

West Side.

$250 DOWN
5 room house; easy monthly payments; needs interior work; responsible party. Address F X 579, Tribune.

REAL ESTATE—VACANT

South Side.

LARGE lots—Near Argo; $495; terms. FRANK DE LUGACH, 2339 W. 95th-st.

REAL ESTATE—SUBURBAN—SOUTH

Beverly Hills—20 minutes to loop.

ATTRAC. 2 story brick res.—4 bedrms., sun rm., 1½ baths; gar.; carpeting; nr. R. I. and school. Will trade. Bev. 5000.

7 RM. residence—Newly decorated; immed. possession; 1st flr. carpeted; gas heat; lot 50x187. Radcliffe 6602.

1743 MONTEREY—2 apt. frame; 4-5 rms.; 58x150; separate heat; nr. R. I., stores, schools. $6,500. Make offer. Bev. 4850.

FR. Duplex—Near 95th-st.; two heating plants; $7,000 or offer. Bev. 5596.

General—Suburban South.

ACRE TRACTS
1, 1¼, 2½, 3
Drive out today or any day—159th and Western-av. [3 blocks west of Dixie-hiway.] Arthur T. McIntosh & Co. Phone Harvey 2084 or Franklin 2046.

DON'T buy acres south or southwest until you see our ½ to 5 acre bargains. Send for prices. Address F S 170, Tribune.

MUST sell 5 acres, gd. soil, hard road, just the spot for victory garden or poultry farm; $200 dn., $15 mo. Pro. 1139.

REAL ESTATE—SUBURBAN—S. W.

Oak Lawn—36 minutes to loop.

IMMEDIATE POSSESSION
of this attractive 4 rm. and bath home; 1 blk. to bus; 2 bedrooms; cabinet kitchen. Quick sale price $3,750; $300 cash.
Grover C. Elmore's branch office.
5324 W. 95th-st. Oak Lawn 901.

$300 NEEDED for cozy 3 rm. bungalow—60 ft. lot; deep well; plumbg.; $3,000 terms. Grover C. Elmore's branch office. 5324 W. 95th-st. Oak Lawn 901.

General—Suburban S. W.

3 ACRES—BEAUT. WOODED HILLTOP.
Facing Joliet-rd. few miles West of Mannheim-rd.; scenic location; bus transp. to Loop. Real buy. Terms. Write C. Behrends, 458 Washington-blvd., Oak Pk.

A LITTLE ways southwest of Hinsdale—2½ acres rolling land, few trees; $875, $175 cash, $10 mo.; pavement paid for. No assessments.
ADDRESS F G 581, TRIBUNE.

2½ ACRE garden farm, $875; $175 cash, $10 mthly.; paved road less than ½ blk. to Dixie highway, bus line nr. I. C. Flossmoor station also. Address F D 62, Tribune.

OVER 5 acres beautiful woods with small pond on main road—Electricity in; not far from Ill. Cent. electric trans.; priced to sell on easy terms.
ADDRESS F J 343, TRIBUNE.

HILLTOP rich soil acreage—Equal to 8 usual city lots; nr. 79th-st., Harlem-av.; real barg.; entire tract $750; $150 cash, $8 monthly. Address C Y 239, Tribune.

NEARLY 2 acres—New paved road [cost free] just off 95th-st. w. of Oak Lawn; price $1,250; $250 cash, $15 monthly. Address F D 63, Tribune.

2 ACRES of scenic woods—S. W. of Palos on paved half section nr. bus transp.; $875; $175 cash, $10 mthly. Address F D 65, Tribune.

JUST so. of Lemont—2 acres, some woods; paved half section nr. Archer-rd. bus; real bargain. Address F D 64, Tribune.

OWN A COTTAGE ON LARGE LOT. Only $695. $100 down. Central 1756.

FRAME House—5 rms. 1st flr. 3 rms. attic. Furnace ht. Bedford Pk., Argo. Alb. 7738.

REAL ESTATE—SUBURBAN—NORTH

Evanston—15 minutes to loop.

BEAUT. N. W. Ev. loca.—6 rm. shingle home; 3 bdrms.; sunprch.; completely dec. and exterior painted, 2 car gar. $10,750. Smart & Golee, Inc. Briar. 3300.

EAST side br.—7 rms., 2 baths; newly remodeled; lot, 100x158; $18,000. Pearson, Sadler and Hultman, Hol. 6362, Uni. 6050.

SHINGLE Col. in Lincolnwood—25 ft., l. r., 4 bdrms.; in excellent cond. Gre. 7220.

Glencoe—27 minutes to loop.

SUBSTANTIAL solid brk.—6 bedrms., 3½ baths, 1½ wooded riparian right ac.; perfect cond.; $40,000. Winnetka 254.

Glenview—27 minutes to loop.

ALMOST new 6 rm. home, lge. wooded lot; 5 rms. fin., liv. rm. 14x22, lovely firepl., book nooks, sand fin. walls; mod. kitch., d. r., 2 bedrms.; autom. ht., fruit cellar. Low taxes. Owner trans. $10,500.
LUCIUS ERSKINE, IN GLENVIEW.
236 Glenview-rd. Ph. Glenview 74.

100X300 FT.—Glenview-rd., nr. No. Shore club; restricted area, lovely nabors; all improvements; value over $4,000; need cash. Pr. $2,500; consid. $1,500 down, balance 1 year. Sheldrake 4868.

OWNER IN THE NAVY.
Will sacrifice 3 choice lots in built-up district near school and transportation. Address F G 544, Tribune.

Lincolnwood—32 minutes to loop.

6 RM. MODEL HOME—Open for inspec. in beau. restricted community outside high tax district; schools, churches and excellent transp. Chicago's closest-in suburb. FHA payments, $50 month.
Address H 65, Tribune.

1½ YR. old 6 rm. Geo. Col. brk. res.—Tile ba., powd. r., auto. ht. Ins. Towers 3481.

Wilmette—21 minutes to loop.

ATTR. 7 rm. frame; central east loc.; light woodwork; excellent condition; lot 50x200; early occupancy. Barg. $12,000.
R. M. JOHNSTON & CO.
340 Linden-av. Wilmette 444.

Winnetka—21 minutes to loop.

PRICE CUT 20%
by out of town owner; mod. clap. col.; 4 b. r., 3½ baths; gas ht.; low upkeep; easy terms. Might rent. Winnetka 2174.

General—Suburban North.

7 RM. ENGLISH BRICK HOME ON BEAUTIFUL WOODED ACRE.
Bkfst. nook, study, solarium, 2 baths, lge. closet, cedar rm., full basemt., gas h. w. ht., 2 c. gar. Ideal naborhood, nr. Glen View. $17,500.
LUCIUS ERSKINE IN GLENVIEW.
236 Glenview-rd. Ph. Glenview 74.

FINEST new section east of Skokie-blvd., Highland Park. Water, paving, etc.; "wooded" area equal to 4 usual lots; nr. transp.; price [clear] $1,250; $250 cash, $15 monthly.
Address C Y 238, Tribune.

2½ ACRES on Skokie-blvd., north of Glencoe; nr. depot; wooded, overlooking private golf links; price $1,500; $300 cash, $18 mthly. Owners. Address F D 182, Tribune.

REAL ESTATE—SUBURBAN—N. W.

Des Plaines—23 minutes to loop.

CAPE Cod hse.—3 rms. down, 2 unfin. rms. up; 3 yrs. old; hot air ht.; full bath and bsmt.; gar.; lot 40x120; convenient to Douglas, bus, train. Owner, Van 0258.

5 RM. home—1412 Keeny-av. [Algonquin-rd.] $6,250. Owner. Des Plaines 114M.

Palatine—39 minutes to loop.

4½ ACRES near Forest Preserve; $995, terms. Blakeway, Lackawanna 1364.

Park Ridge—19 minutes to loop.

SMALL home—With 7,380 sq. feet rich garden soil; inside finishing needed; near bus; full price, $895; $150 cash.
Address E F 469, Tribune.

General—Suburban N. W.

5 ROOM RANCH HOME
with att. gar.; on ¼ acre lot in fine community nr. Glenview; close to transp., stores, and churches; fully insul.; storm doors and windows; total price, $7,000; $2,000 needed, bal. sm. FHA mo. paymts.
A. F. CAMPBELL. HUM. 0228.

IMMED. occupancy—New 5 rm. brk. on 100x185 ft. site [equal to 5 city lots]; conven. transp., schools, stores. Your firm must do 75% war work. $40 mo. Reas. down paymt. Hollycourt 6068.

OUR plan of operation to aid and assist you in obtaining your home—NOW—4-5-6 rooms in a built-up community; small down payment, rest like rent. Write today. Address F D 222, Tribune.

MOD. all year 6 rm. frame hse.—¼ acre; hot air furnace; bath; lg. oak and fruit trees; constructed by mechanic; garage; ¾ mi. to Lake Zurich; price $5,800.
Wesley Luehring. Itasca, Ill.

WILL SELL—1 to 5 ideal acres of my rich, close-in highway farm; barg.; tms. Write owner. Address E F 470, Tribune.

FIVE room house—$250 dn.; easy monthly payments. Needs interior work.
Address F A 560, Tribune.

COMPLETED Cape Cod homes — Only $4,500; terms; close to schools, stores; exc. trans. Address F A 113, Tribune.

NEW 4 rm. hse. on ¾ acre; price $1,800; $700 cash. Collins, Grand-Mannheim.

REAL ESTATE—SUBURBAN—WEST

Austin—14 minutes to loop.

FINE 6 RM. AUSTIN BRICK BUNG.
Excellent cond.; hot water, oil heat. Unusually attractive latest type metal. Cabinet kitchen; large recreation pch. 2 car gar.; very good loc.; FHA terms. Special price. Phone Mansfield 3848.

AUSTIN—8 flat, 2-5, 6-4s..........$36,000
8 flat; 4-4s, 4-3½s..........$31,000
8 flat—6-3½s, 2-3s..........$26,500
Laramie Rlty., 1216 N. Laramie. Aus. 5668.

CENTRAL AUS. [L trans.]—5-6 rm. brk. 2 flat for sale by heirs. 2 hot air plants. 33 ft. lot. Garage. Price $9,250. Pilgrim, 5637 W. Lake. Aus. 1680-Vil. 5100

$5,500—INCOME residence; two 4 rm. apts. H. w. ht.; 2 c. g.; nr. Augusta-Central; 1st apt. vac.; key 322 Lake. Euc. 610.

2 APT. 4-4—Stm. ht.; 2 encl. prchs.; des. loc. 5440 Race-av. Columbus 5137.

Bellwood—24 minutes to loop.

NEW brick duplexes—5 rms. each; $700 down; $60 per mo. for 2 years; $24 per mo. thereafter. Beautifully built. 45th-av., Bellwood, Ill. Call Rogers Park 6360 days; Holly. 2627 or Univ. 5385 nights.

Cicero—13 minutes to loop.

S. W. COR. 24th-st and 57th-av.—2 story br. 3 4-rm. heated apts. and stores; sacrifice price $10,850; immed. poss. Act quick. H. S. Banach, 2131 N. Rockwell-st. Hum. 4823. Exclusive agent.

Glen Ellyn—35 minutes to loop.

ENGLISH COLONIAL—Best loc.; $11,500; treed lot; 6 rms., also sunrm. and slp. porch insulated; oil ht.; $100. STOKBURGER, Glen Ellyn. Crescent-bl.

6 RM. cozy home—2 baths; stoker; 2 car gar.; close in; choice location. For appointment. Address F G 343, Tribune.

La Grange—21 minutes to loop.

NEW 5 r. brk. hse.; lge. lot; gas ht.; 1½ baths, birch trim. Conv. loc. Mul. 6401

Lombard—26 minutes to loop.

A FEW choice lots left in beautiful LOMBARD TERRACE—Street and water in and paid for; small down payment and bal. mo. Douglas Lumber Co. Ked. 3840.

REAL ESTATE—SUBURBAN—WEST

Oak Park—14 minutes to loop.

MODERN Oak Park home, 7 lge. charming rms.; 2½ baths, auto. heat, beautiful interior decorating, side drive, servant cottage with bath. Price reduced to $13,300. It's a bargain.
Johnson Bros., Euc. 163, Aust. 3121.

8 RM. brk. residence—Slate roof, copper gutters, cherry trees, fireplace, auto. oil ht. $15,000; 736 N. Kenilworth-av. Whi. 9738 any day but Sunday. Shown by appointment only by owner.

6 RM. h. w. htd. bung.—Nr. Jackson and Ridgeland. Liv. rm., 20x15; 3 lge. bedrms., modern bath, rubber tile floor; lot 34x125; 2 car garage. $8,900. Pilgrim, 5637 W. Lake. Aus. 1680. Vil. 5100.

IMMED. poss.—2 story res. in N. Oak Pk. on large lot; 6 lge. rms.; sun parl.; 1½ baths; auto. oil ht.; gar. Village 3330.

River Forest—17 minutes to loop.

6 R. res.—Lg. livr.; master bdr.; 1½ ba.; wdd lot. $8,800. Village 8440. Euc 4850.

Riverside—19 minutes to loop.

6 RMS.—Encl. porch. Oil ht. Nat. firepl. Auto. h. w. htr. Fully insulated. Newly landsc. Nr. school. Riverside 6099.

General—Suburban West.

Farmhouse on 14 Acres
Drive out Roosevelt-rd. to Route 59—turn south 3 miles to our office. We have a real buy in an old farm homestead with 14 acres at a real farmer's price. Also several parcels of black land at a low price. Look for big land sale sign.
ARTHUR T. McINTOSH & CO.

WARRENVILLE
FERRY ROAD STATION
7¼ acres fine soil at an unheard of price. Write me today; will drive you out if you haven't a car. Address D X 409, Tribune.

WARRENVILLE
FERRY ROAD STATION
Don't buy acres West until you get my price. Address D X 383, Tribune.

6 ROOM house and garage—$250 down; 2 unfinished rooms upstairs. Needs some interior work. City conveniences. 10 min. N. W. of Oak Park.
Address F A 551, Tribune.

4 ROOM house—Needs some interior work. $200 down, bal. small monthly payments. Just west of Oak Park. Address F B 266, Tribune.

2 HOMES—2 and 12 yrs. old; good condition; fruit trees and yard; must be sold cheap; leaving city. Mrs. Prather, Boulevard 3668.

2½ ACRES—Garden farm, just off 22d-st., fronting paved stone road, E. of Glen Ellyn. Rare bargain. $475, $95 cash. Owners. Address F D 72, Tribune.

COTTAGE—Can be div. into 3 rms.; on abt. ½ ac. r. soil; close to el. tr. $1,295; $95 cash. Address F B 262, Tribune.

2 STORY hse.—5 and 6 rms.; hot water ht. 2 boilers, 1 stoker. Large garage. 36 N. Hudson-st., Westmont, Illinois.

2¼ ACRES WOOD, $995.
South Hinsdale, on bus transp.; $200 cash, $15 mo. Address F G 583, Tribune.

4 ROOM frame house—Needs repairs; 8 min. from Oak Pk.; good transp.; $200 down. Address F L 329, Tribune.

DON'T buy acres west until you see our 2½ to 5 acre bargains. Send for prices. Address F J 344, Tribune.

INVESTIGATE Western Suburbs for Best Buys — Riverside, La Grange, Western Springs, Hinsdale. HENRY A. MILLER.

PRETTY 6 rm. bung.—Mod.; lge. liv. rm.; carpet; Ven. blds.; stoker; encl. yd.; gar.; A-1 cond. Village 7772. Euc. 1969.

COMPACT. insul. 2-4 rm. apts., or 2 bath home; sacr.; $6,500. Gasper, Aus. 2460.

REAL ESTATE—ACRE PROPERTY

10 ACRES, PART WOODS
Dixie highway bus transp. 4 blocks; fine garden soil; some large trees; outside fine south side suburb with all city conveniences; will sacrifice and sell on terms; might sell half. Address F J 341, Tribune.

ABOUT 4½ acres—Facing Wolf-road; rich black soil; electricity in; fine school, churches, stores, and Rock Island fast transportation only 3 blocks' walk; must sell; terms to right party.
Address F L 214, Tribune.

2½ ACRES LARGE TREES
Short distance Illinois Central and bus transp.; $300 cash, $15 mo. handles.
Address F J 345, Tribune.

2½ ACRES on Joliet-rd. [U. S. 66]—Bus stops in front; has beautiful trees; electricity in; will sacr. and sell on monthly terms. Address F J 342, Tribune.

S. E. OF Downers Grove—Nearly 2 acres, $725; $145 cash, $10 mo. Fine transportation. Address F G 582, Tribune.

REAL ESTATE—OTHER CITIES

RESIDENCE—8 rm., yr. 'round const., on 2 lg. lots in restr. Long Beach, nr. Lake Mich.; 2 c. gar.; sum. hse.; storm winds.; outdr. firepl.; auto. htng.; lge. glsd. pch. Immediate occup. Mich. City 3561, or address F D 224, Tribune.

REAL ESTATE—RESORT PROPERTIES

Illinois.

$3 Weekly—Full Price $695
New model summer cottage at a natural spring-fed lake, large living room; screen porch; modern kitchen with built-in sink and cabinets, dining nook; fruit trees and shrubs; 38 miles N. W.; one hour by train or auto. $50 STARTS YOU.
ADDRESS F A 558, TRIBUNE.

INSULATED LAKE HOME
$1,350, TERMS
Owner must sell this home on beau. private lake near Chicago; large rms.; house 4 years old; excel. beach. EXCEPTIONAL BARGAIN. Address F G 221, Tribune.

YEAR-ROUND home—4 large rooms. Insulated. Floored attic. Estab. lake community; 37 miles N. W.; close to churches, schools, stores, etc.; 1 hr. R. R. transp.; $2,850. Small down payment; $25 per mo. Immediate possession.
ADDRESS F B 269, TRIBUNE.

$1,500
4 room lake home; glazed porch; interior finished; inside toilet; chimney; furniture. Terms. Inquire for Bell keys at Harris office, Round Lake, Ill., or phone Central 5950.

LARGE COTTAGE ON ¼ ACRE LOT.
Near Chicago; private lake, enough ground for large victory gard.; excel. fishing and swimming. Must be seen to be appreciated. $985 complete; convenient terms.
ADDRESS F G 222, TRIBUNE.

Indiana.

40 TRAINS DAILY; AT LAKE MICH.
$15 per month buys large family cabin on large lot with trees; 2 bedrooms; large stone fireplace; electricity; running water; $1,800 complete price, with small down payment to responsible family.
Box 367, Michigan City, Ind.

SUMMER home loc. in Dunes; near depot; full pr. $100. Address F L 212, Tribune.

Wisconsin.

LAKE Geneva—$13,500 home for quick sale; worth $17,500; need $6,000 cash; 8 rms.; completely mod.; almost new; insul.; oil heat; garage; lake front; priv. pier, etc. Owner. Address F G 543, Tribune

LAKE GENEVA—150 ft. lake shore front. $4,250. Perhaps best business oppor. on lake. Owner. Address F L 498, Tribune.

40 A. BY owner—$250 full price; part wooded; also fine hunting, fishing terr.; nr. Dells. Write F. Spencer, Necedah, Wis.

REAL ESTATE—FARM LANDS

Illinois.

Here it is—a safe investment, a real farm—also desirable country home.
100 acres [more adjoining acreage available] North West of Chicago on concrete highway—40 minutes suburban train service; modern buildings; two homes; private lake; stock, poultry, tractor, farm equipment, small fruits, orchard, fertile soil; suitable for any kind of farming; experienced help; can be purchased as going proposition; possession to suit your convenience; terms. Illness reason for selling.
Address F D 294, Tribune.

10 ACRES BLACK LAND
3 blocks to Rock Island transportation, adjacent fine southwest village; walking distance school, churches, stores; land now being cultivated; bargain price; easy terms; will divide.
ADDRESS F L 215, TRIBUNE.

1 TO 5 acres or more on highway; beautifully wooded; electric, phone, and city gas; 6½ miles Chicago limits; sacrifice price; easy terms.
40 acres, E. of Chicago Heights on highway; electric and phone; exc. truck gardening soil, $160 an acre, terms. Pullman 4000; evenings, Cedar. 6590.

105 ACS.—3 mi. Naperville; remod. home with bath and furnace ht.; remod. barn, silo, corn crib, new chicken hse., new milk hse., mach. shed; electric; low tax; gd. farm; gd. location. Price $215 A.
HERB MATTER, REALTOR,
124 S. Washington. Naperville, Ph. 300.

$120 PER ACRE.
Farm, 80 acres; 5 rm. house; good barn; all under cultivation; good land; 4 mi. So. of Frankfort, 15 mi. from city limits of Chicago. Possession March 1st. $2,500 down. Kenwood 7589.

3½ ACRE garden farm facing State Highway; North of Lombard, nr. transp.; real barg. Only $500 cash needed, balance monthly. Address F D 71, Tribune.

35 ACRES ROLLING LAND.
South Clarendon Hills; entrance from main road; creek; few trees; priced to sell; terms. Address F G 584, Tribune.

10 AC. chick farm—6 rm. mod. hse.; timb., fruit. Marengo. Poss. $6,500. Phones New. 1246, Dundee 101W, Elgin 212.

FOR sale—160 A. grain-dairy farm. Full set bldgs.; 60 M. N. W. Priced low. Set. estate. Call Graceland 0134 after 6 p. m.

Indiana.

85 MILES FROM CHICAGO
S. E. on the Monon R. R.; 5 mi. N. W. of city of Monon. 100 ac. well improved with elec. and 6 rm. mod. hse., lge. barn, hog, and poultry houses. Very gd. fences. Paved highway on side of farm. Will net $4,500 this yr. Owner must sell for $12,500. Cash req. $8,000. J. G. Friendlee & Co., 3180 N. Clark.

4 RM. house—1 acre; electric; forced sale. $2,350; $500 down; balance like rent.

17¼ A.—3 bedr. house. Cheap for cash to settle estate. Pul. 4000. Eve. Dolton 562.

OWN a farm! Safe investment, steady living, security in wartime. Free 72 page catalog. United, 7-X South Dearborn. STATE 7975.

1-10 ACRES or more—Clear or wooded; in a variety of close-in location; terms as low as $50 down; $10 per month.
Pullman 4000, evenings. Cedar. 6590.

1 A.—SMALL town; 100 mi. Chgo.; gd. 6 rm. hse.; cellar; elec.; nr. river. $1,250 cash. Address C L 574, Tribune.

REAL ESTATE—FARM LANDS

Indiana.

NEAR So. Bend—120 A. best land; extra gd. bldgs. of all kinds; $175 A. Henry O. Dunnuck, 1010 E. Ewing, South Bend, Ind.

Michigan.

STOCK, grain and mint farm, 611 acres, 298 acres finest mint land with still, balance consists of 8 acres woods and finest land for crops. Three extra good houses, plenty fine barns and other buildings. Electricity. Wonderful tenant farmer will remain with new owner. Come prepared to see the finest farm setup of its kind at price of $50,000. Terms if desired. Wire or phone for appointment. E. Manley, 101 North-street, Sturgis, Michigan. Phone 184.

MUST sell at once—Leaving for service. 110 acre modern dairy farm; modern 11 room house close to Kalamazoo and Grand Rapids. Good, rich soil, new tractor and all farm equipment. Winter crops planted. New silo, barn, and house and granary. Pure bred Guernsey herd and young stock. Will sell all or separate. Write to T. Andrews, Route No. 2, Hopkins, Michigan.

173 ACRE FARM; $500 DOWN.
Sacrificed by woman owner; about 70 A. for high paying crops; creek watered pasture for 25 head stock; wood, sugar maple grove, apples; 3 miles to depot village, 2 to beautiful big lake; 5 rm. dwelling; 40x60 basement barn; $1,500; pg. 59 Big Free Catalog—Bargains 18 States. STROUT REALTY, 7-J So. Dearborn-st., Chicago 3. State 7975.

20 AC.—Fruit, pltry., 5 rms., elec. and water inside; barn; gar., henhse., brooder., etc.; 2½ ac. grapes, frts.; 1 cow, 1 horse, 100 chickens; 5 tons hay-feed; tools. $4,500. $2,000 down. Paras, Hartford, Mich. Tel. 121.

2½ ACS.—Edge pretty town, S. W. Mich.; good 7 rm. hse. with bath, furnace, el. lts.; gar., henhse.; variety fruit; nice shade; ideal country home. Only $4,200; ½ cash. Address E D 229, Tribune.

78½ ACRES—On hard road; conv. Benton H.; orch., vineyard, ber.; crk.; complete bldgs.; elec. lt.; furn.; stock, tools, crops. $7,500, terms. Roessler, 140 S. Dearborn.

Wisconsin.

300 ACRE dairy farm—With complete set of new farm buildings; good level corn land; on improved state highway; 4 miles from town.
E. M. and R. E. LADD,
Edgerton, Wisconsin.

RAILROAD land grant lands—$4 to $5 per acre for good farm lands adapted for dairying, live stock and grain; good roads, water, towns, and markets. Send for booklet No. 5, R. S. Claar, Land Dept., Soo Line, Minneapolis, Minn.

219 ACRE modern Jersey dairy farm—All stock, machinery and feed included. Price $40,000. Alfred Pederson, Williams Bay.

POULTRY, CHICKS, AND EQUIPMENT

FOR SALE, CHEAP—Clearing out stock. Brooders, starters, finishers, battery, floor types; rabbits, all sizes, all breeds; ducklings, ducks, bantams. Three W Hatchery, 2507 S. Halsted. Vic. 0370.

ATTENTION, BROILER RAISERS! Selling out. Chicks 3 wks. up; elec. brooder. Your price. Forest 4760, A. M.

LIVE STOCK

$125—1,500 lb. young horse. Also 3 pigs; 20 laying hens—Will separate. Aus. 9247.

25 FEEDING pigs—$7 each; good size; sell separate. 3943 Milwaukee-av.

REAL ESTATE WANTED

Apartment Buildings.

TAX DELINQUENT PROPERTY.
Our cash buyers will purchase your equity subject to unpaid taxes. Any sized property. Best possible prices. Real Estate Operaters Inc., Nev. 0712.

WANT gd. 12 apt. bldg. N. or N. W. Price no object. Address C L 596, Tribune.

3 APT.—6 rms.; Edgewater district; must be modern. P. O. Box 1832, Chicago, Ill.

CASH for homes or apt. bldgs.—Any size. Delmont Co., 2839 N. CLARK. Bit. 2585.

I BUY old bldgs. for cash—For highest price. Address H 62, Tribune.

Houses.

5-6 RM., mod., brk. bungalow—From owner. Northwest side or Austin. All cash for quick deal. Address F S 86, Tribune.

WILL buy small Chicago homes for cash. Quick action. Phone Dearborn 3010.

Miscellaneous.

FOR results, south side properties—See McClun, 217 W. 63d-st. Wen. 1844-47. We have the buyers. Salesmen all districts.

REAL ESTATE FOR EXCHANGE

Farms and Acres.

FARM LANDS—OVER 15 ACRES. Stream; 700 ft. highway frontage; close-in; exchange for cottage or 2 flat. Pul. 4000; evenings, Ced. 6590.

Miscellaneous.

3143-45 W. MADISON-st, at Kedzie—12-5 rm. apts. 2 stores; will trade for apt. bldg., good business property, or large farm in Illinois corn belt. Phone J. Meyer. Calumet 2955.

12 ACRES—Oklahoma land; trade for lake cottage or Duck Slough or what have you. 2729 W. 98th, Evergreen Pk., Ill.

REAL ESTATE LOANS, MORTGAGES

1ST MORTG.—FARM OR CITY LOANS. No charge. Long term. Low rate. C. W. Keach, 11 S. La Salle. Dea. 1547.

WILL make or pay 1st mortgages on gd. South Side improved property. Low rates. WM. I. SHARP & CO., 237 W. 63D-ST.

JEWELRY, DIAMONDS, OLD GOLD, ETC.

$1,000,000
In Diamonds Wanted
CASH PAID IMMEDIATELY
AMERICA'S LARGEST BUYERS.
of diamonds from individuals, banks, estates, trusts. No deal too large, too small.
FOR HIGHEST PRICES
AND GUARANTEED SAFETY, BRING YOUR DIAMONDS TO US.
WE ALSO BUY
OLD GOLD AND PAWN TICKETS.
Members Chicago Assn. of Commerce.
AMERICAN
DIAMOND SYNDICATE
37 South Wabash-av.
CORNER MONROE. 3D FLOOR.

CASH FOR DIAMONDS
DUE TO OUR TREMENDOUS SALES OUTLET, WE NEED DIAMONDS AND WILL PAY TOP PRICES FOR THEM. TOP PRICES FOR YOUR OLD GOLD.
FULL VALUE PAID FOR PAWN TICKETS
WE ARE NOT THE LARGEST DEALERS IN AMERICA, BUT WE GUARANTEE TO PAY THE MOST SATISFACTORY PRICES. SEE US BEFORE YOU SELL.
CASH IMMEDIATELY
U.S. Diamond Syndicate
5 N. Wabash-av., Rm. 800
5 NORTH WABASH BLDG.

SELL YOUR DIAMONDS OR DIAMOND JEWELRY TO ONE OF CHICAGO'S oldest jewelers. There exists right now an unexcelled opportunity to take full advantage of today's high market in converting your diamonds into cash. The Olsen & Ebann reputation assures you prompt accurate appraisal and high prices. Olsen & Ebann Jewelry Co., 209 S. State, 4th floor, Republic Bldg. Harrison 1006.

GET OUR CASH PRICE
BEFORE SELLING.
Diamonds, Watches, Pawn Tickets.
THE U. S. LOAN BANK.
10 N. CLARK-ST. 6TH FLOOR.

DO YOU WANT MORE CASH?
We pay highest current prices or make loans on your diamonds and jewelry.
ILL. STATE PAWNERS ASSN., LTD.
SECOND FLOOR, 140 N. DEARBORN.

ILL. Diamond and Jewelry Syndicate pays best prices for diamonds, old gold, pawn tickets, etc. Dea. 6711. R. 812, 5 S. Wabash

I PAY HIGHEST PRICES FOR GOLD, DIAMONDS, JEWELRY, WATCHES. LLOYD J. BUTLER, 133 N. CLARK-ST.

HIGHEST PRICES PAID FOR DIAMONDS, watches, old gold, etc. Romack Dia. Exch., 7 W. MADISON AT STATE. RM. 501.

.95 CT. DIAMOND in lady's gold ring. $85 Levinson's Loan Bank, 739 N. Clark-st.

MISCELLANEOUS

For Sale.

Purchased From Govt.
300 tarpaulins, heavy weight. Sizes from 6x8 to 16x20.
Quirk, 1166 W. Madison. Mon. 8373.

HAVE 50 carloads of balsam Christmas trees; lowest prices. Phone Wabash 1530. Call or write. BICK BROS., FOREST PRODUCTS, 327 So. La Salle.

CHRISTMAS TREES PRICED RIGHT. Sizes from 4 ft. to 12 ft.; quantities from 50 trees up. Call Chesapeake 1056.

GIVING away several loads of humis dirt from parkwy. on Lombard and Jackson-blvd., Oak Park. F. Landon, Euclid 598.

NEW and SECOND-HAND SILVERWARE. Kramer Co., 107 W. Van Buren. Har. 2683

WATCHMAN'S time clock—8 day, stationary. Detex. Davis 2328.

500 WINE and whisky barrels — Perfect condition. Canal 2070.

6,000 SHEETS ⅛ inch Masonite—Size 12 inches by 18 inches. Diversey 4368.

ELECTRIC toasters, coffee mills, irons and steam tables, 443 S. HALSTED-ST.

Wanted.

WANTED to buy—New or used CORRUGATED CARTONS; no quantity too large; for top prices call SEELEY 8048. H. Field & Sons. 2028 ROOSEVELT.

WANTED—1 gal. and ½ gallon tin cans. Used or new; we pay cash for any quantity. 515 Webster-st. Lin. 5918.

WANT 8 m.m. proj. camera; ice cream freez. unit; or baby wash. mach. Cic. 7692.

WANT TO BUY—What have you to sell? HARRIS SUPPLY CO., 809 W. Madison.

BOATS, YACHTS, ETC.

FOR SALE—9, 16, AND 22 H. P. JOHNSON MOTORS. Also Duck Boats. MAYPOLE, 5901 W. Madison. Mans. 10351

CHAMPION 1942, 7 h. p. outboard motor. Weight 45 pounds. Irving 7909.

1941 6 H. P. Mercury Outboard Motor. $105. Call Crawford 8886.

BUSINESS DIRECTORY

Christmas Trees.

CHRISTMAS TREES
MONTANA BALSAM, 4 TO 12 FT. Extra heavy, select trees. Car or half car lots. Phone evenings, Lafayette 1766.

BUSINESS OPPORTUNITIES

Businesses for Sale.

APTS.—46 un., 5 y. lse. Nets $450. N. Side. $7,000 req. De Woskin Co., 105 W. Madison.

BAKERY—Retail; N. W. side; well estab.; monthly sales, $4,500; oper. on 6 day wk. basis. Address F J 84, Tribune.

BKRY.—Full eqpt.; mod.; st. ht.; liv. qtrs. Reas.; old est. 1656 N. Whipple. Bel. 9370

BARBER SHOP—3 CHAIRS; GOOD LOCATION. 327 N. CICERO.

BARBER and beauty shop. Also fixtures; new, used. PAIDAR CO., 1120 N. Wells.

BEAUTY shop—Modern equipment; sacrifice quick sale account illness. 207 E. 69th. Vin. 1270—Rad. 5633.

BEAUTY shop—In fully occupied 40 sty. bldg. Address F G 574, Tribune.

BEAUTY shop—Unusual oppor.; establ.; modern; 2 operators. Rent reas. Reg. 0304.

CLEANERS—Exceptional legitimate opportunity for tailor able to make small investment; west side branch store.
Address F G 573, Tribune.

COMMERCIAL ADVERTISING—Manufacturing calendars and specialties with modern job printing plant in central Pennsylvania city. Established 1903. New, modern, three story and basement, fireproofed and sprinklered building with 12,780 sq. ft. floor space and office. Complete manufacturing and printing equipment. Excellent reputation with established clientele. Justifiable reason for selling.
Address C S 5, Tribune.

Complete Machine Shop
Contains over 40 pieces of machinery, some unfilled contracts, and occupies 10,000 sq. ft. Address F J 448, Tribune.

HERE IT IS!
CONFTY., CIGARS, LUNCH, FOUNTAIN. N. side; rent $33 mo.; free heat, hot wtr.; same owner 5 yrs.; only $1,200 cash req.; has plenty of stock on hand. You can make $500 month profit easily. No phone info. Please call in person.
DELMONT CO., 2839 N. CLARK-ST.

CONFECTIONERY store—Estab. for yrs.; $1,600 bus. mo.; living qtrs.; must sac. 515 S. Kilbourn.

GARAGE—100 car capacity; estb. 22 yrs.; Jackson Pk. loc.; long lease. Must sac.; lvg. for armed forces. Ph. Fai. 9378.

GARAGE business. Good income. South side. Reasonable. Ill health. Call Bayport 4467.

GAS sta.—S. Side; exc. equip.; good business corner. Address F G 225, Tribune.

GROCERY store—Complete stock; mod. fixtures; reas. priced if taken at once. 3501 Belden. Spa. 8184. Call after 5:30.

GROCERY store, candy, ice cream—Est. 10 yrs.; mod. fixt.; liv. quart. Have 2 stores, unable to hdle both. Gd. inc. Vic. 5858.

GROCERY store—Cor.; estab. 8 yrs.; exc. loc. and business; also bldg.; 125 ft. lt. 2 sty.; 6 r. apt. Key. 0132. 4125 N. Kimball

GROCERY and Market—With 5 rm. mod. apt. reasonable. 1907 W. 71st-st.

HAMBURGER SHOP—GD. LOC. Money maker. Must sell. Key. 7130.

LIQUOR Store—Same owner 10 yrs. Reason for selling have other business. Price reasonable for quick sale.
Address F J 452, Tribune.

LIQUOR store and bar comb.—Stock, mod. fixt.; reas. if taken at once. 1655 W. 63d.

LIQUOR store with bar—Est. money maker. Col. 2149.

LUNCHRM.—Gd. bus.; any reas. offer accepted. Must leave city. 4088 Broadway.

LUNCHROOM—Hamburger and chili. Must sell on acct. of sickness. 2436 N. Clark.

NEWSSTAND—Good location. Corner 31st and Crawford-avenue.

OFFICIAL newspaper route—Guar. $100 wk. Pr. $4,000. Address F J 86, Tribune.

PATENT—"LOOK HERE."
Safety for night driving, patented in U. S. and Canada. Outright, bonus and royalty or trade for distressed flat or farm, good location. See P. L. Bailey, 432 N. Meridian-st., Indianapolis, Ind.

PHOTOSTATIC copy studio—Doing industrial and war work; need not know photography. Going into army. Call evenings, Mr Nudelman, Van. 3088.

REFRIGERATION bus.—Fully equip. '39 Chevy, panel body, truck incl. Estb. 9 yrs. Call Highland Pk. 237 or Win. 1764.

RESTAURANT for Sale—One of Chicago's leading small restaurants on the near north side. Distinctive equipment, air conditioned; modern bar. Established since 1928. Reasonable lease. For further information, write Christianson & Scarry, 155 N. Clark-street, Chicago, Ill.

RESTAURANT AUCTION—FRI., 1 P. M. EL. REFRIG'S, CROME FURN.; S. S. EQUIP. AIR COND. UNITS; SILVERware, dishes, stk., etc. 7701 S. Halsted.

RESTAURANT—Doing good business; fast sale on account of sickness. 1172 W. Madison-st. Monroe 7212.

RESTAURANT — WELL ESTABLISHED. VERY REASONABLE. DEL. 5180.

RESTAURANT—Old est., doing $200 bus. daily. Sell to reliable party. Van. B. 8136.

RESTAURANT, 754 N. State. Busy corner; sbwy. Pr. $3,000. McCarthy Co. Mic. 6536

RMG. hse.—43 rms. Ellis. Rent $200; inc. $750; 5 yr. lse.; 12 baths; elec. refrig.; $1,500 req. Capps Co., Sup. 6160.

RMG. hse.—37 rms.; best N. S. loc.; 10 refrigs.; rent only $125; inc. $475; sac acct. death. Corcoran Co., 48 W. Division.

RMG. hse.—So. side. 18 rms.; inc. $308 mo. Rent $65; can clear $135 per mo., 4½ yr. lease. Pr. $1,800. Address FJ 507 Tribune.

RMG. hse.—23 rms., gd. loc. [2800 N.]; rt. $70; pr. cut to $1,000 for quick sale. J. A. DAHL, BROKER. LON. 1518.

RMG. hse.—22 rms. Rt. $85. Inc. $463. Aged widow must sell. Full pr. $1,000. Best buy. ROSS CO., 663 N. State.

ROOMING House [4700 N.]—9 units, 9 refrigs.; income $4,500; $1,000 cash nec.; 3 yr. lse. Broker, Lon. 6355, A. M.

ROOMING hse.—10 rms.; good income; low overhead; nr. Lincoln Park. Moh. 3056.

ROOMING house—7 rms., all filled; well furnished. 206 St. Paul. Mich. 0190.

RMG. hse.—12 rms.; h. w. ht.; gd. inc. home; other bus.; must sell. 3987 Drexel.

SHOE REPAIR SHOP—Established trade. Reason for selling, old age. Felix Mix. 376 West Jefferson, Joliet, Illinois.

TAVERN and house for sale—Leaving for farm on account of sickness. 3534 West Belmont-av.

TAILOR shop—Sell reasonable acct. death. 234 E. 71st-st. Between 10 a. m.-7 p. m.

TAVERN—Well est. cor. loc. Direct draw. Elec. cooling system. 7959 S. Racine.

TAVERN—Ultra mod. fixt.; exc. bus.; sac. due to death. 3435 Armitage. Arm. 6043.

TAVERN—4 tap direct draw, frigid.; exc. cond.; well estb. Good bus. Berwyn 1891.

TAVERN—Reasonable; living quarters. Rt. $50. Hum. 7034. 1296 Augusta-blvd.

TIRE and battery shop. Fully equip. Est. bus. Low rent. Corner. 5759 S. Halsted. Eng. 4710.

TRUCKING business—Estab. 22 yrs.; doing $15,000 monthly. All local cartage work in Cook county; equipment in excellent condition. Address F G 572, Tribune.

REAL BUY
Sickness compels me to sell my dairy and delicatessen store. Also my home adjoining. Going business of $400 weekly. Sacrifice all for $6,500. Write for terms. Address D X 393, Tribune.

MODERN beauty salon—Wonderful business est. 11 yrs. On busy W. side. Will sacrifice. Easy terms. Call Sun. Berwyn 4551 or write 25 S. Cicero, Chicago.

Business Equipment.

SHOE repair shop—Complete or in part. 5005 S. Aberdeen. Call Sunday afternoon.

Business Service.

MANAGEMENT CONSULTANTS
for small firms at low cost. Speed up your war production and plan for post-war expansion now. Submit your problems briefly and we will forward our proposal. No field representative. Save over 50% for highly trained Industrial Engineers and Management Consultants.
ILLINOIS MANAGERIAL AND CONSULTING SERVICE.
P. O. Box 214. Kankakee, Illinois.

IF YOU HAVE AN INDUSTRIAL item looking for sales representation, immediate or post-war, contact Address H 228 Tribune.

Concessions, Locations, and Leases.

STORE, suit. groc., meat mkt.; cor.; compl. fixt. 6 r. fl. in rear. 2 c. gar. 1 bl. St. Peter, Paul's church, schls.; carline. Meat peddler owns bldg. Can furn. all meat needed. Rt. $50 mo. or sell. Can do $1,200 wkly. bus. 3663 S. Marshfield. Rad. 1515.

BUTCHER CONCESSION IN GROCERY—GOING BUSINESS; ON ACCOUNT ILLNESS. 1857 N. FRANCISCO.

Job Lots.

CHRISTMAS TREES.
The trees are here. Come and see them. ORDER AT 3259 W. IRVING PK.-RD.

1,500 STEEL folding chairs and 800 wood folding chairs; must sell immediately. Victory 0404.

CHRISTMAS TREES—Finest balsams, 4-10 ft.; lots 250-500-1,000. Place orders with MARKHAM BROS. HOLLYCOURT 0350.

DIE Cuts display boxes, 600,000; size 8x11¾x1½. Bou. 7670.

CASH for stocks—Job lots, stores, factories. Winner, 3400 Armitage. Bel. 5400.

CHRISTMAS TREES—500 UP. Rogers Park 0576.

Manufacturing.

WAR WORK
If you have idle hand screw machines, 1¼ to 2 in., for threading and drilling, call us. We furnish material, tools, and gauges. Long run job. Dearborn Stove Co., Mul. 1500.

SEWING WANTED.
Mfr. has number of single needle sewing machines available for volume production; civilian or army goods. Victory Novelty Mfg. Co., 153 W. Ohio-street.

SHEET METAL SPECIALTIES.
Time open. Parts. Production. Go-Go Mfg. Co., 1916 Larrabee-st. Mich 3213.

HAVE immed. time open—External grinding 6"x30" long. Internal grinding 2¾" to 14". I. D. Diecrafters. Monroe 9436.

HAVE work for ⅝ inch automatic screw machine—3,000 pieces per day. Long run. Call Hemlock 6535.

Wanted.

HAVE ready buyers—For better class rmg. houses, hotels, rest.; also bowling alleys and mfg. plants. KANE. Del. 3305.

WE BUY OR SELL ANY BUSINESS. WE DON'T ASK FOR ADVANCE FEES. SURE RESULTS. LEWIS, MON. 8032.

COUPLE—Exp. in cafeteria oper. want employees food service concession in mfg. plant. Address C S 3, Tribune.

CASH for stores, stocks of mdse. Ace Auctioneers, 672 W. Roosevelt-rd. Can. 8625.

CAMERAS AND OPTICAL GOODS

CASH FOR YOUR CAMERA, ETC.—TRADE. Open daily, 6:30; Thu., Sat., 9; Sun. 10-5. Bolotin Camera, 729 Roosevelt. Can. 2112.

CASH FOR YOUR CAMERA, ETC.—TRADE. Open daily, 6:30; Thu., Sat., 9; Sun. 10-5. Bolotin Camera, 729 Roosevelt. Can. 2112.

SPOT CASH FOR YOUR CAMERA. Chicago Camera Co., 2324 S. Michigan.

LOANS—PERSONAL AND BUSINESS

Personal Property and Salary.

MONEY
T-O-D-A-Y
You Can Get a $100 Signature Only Loan for Only 42 Cents a Week
Only 42 cents a week for $100 when repaid in six equal monthly payments. Employed men or women may borrow up to $300 on signature only. Employer or friends not notified. 12 months to repay. Above example figured on basis of 3% per month on reducing balances.
LOOP OFFICES.
7 W. Madison at State. RANdolph 8400
SOUTH SIDE.
4658 S. Ashland at 47th. YARds 4870
821 W. 63d at Green. ENGlewood 7800
807 W. 79th at Halsted. RADcliffe 4500
11054 S. Michigan. PULlman 7500
WEST SIDE.
8 N. Ogden, [At Madison and Ashland.] SEEley 3700
1 N. Pulaski at Madison. [Oak Park phone, Euclid 6162.] KEDzie 5900
4800 W. Cermak. [Cicero phone, Cicero 6210.] ROCkwell 8000
NORTH SIDE.
1212 N. Ashland at Milw. BRUns. 3100
3204 N. Central at Belmont. AVE. 4200
4013 Milwaukee at Cicero. AVEnue 1400
4802 N. Western at Lawrence. LON. 2161
LOCAL LOAN CO.
UNDER STATE SUPERVISION.

Need $20 Extra This Month?
$20 for 30 Days Costs 60c
Of course if you need a larger amount, $100, $200, $250, or even more, just let us know. Monthly rates 3% on balances of $150 or less and 2½% on any part of the unpaid balance over $150. "While you wait" service to those who phone ahead and present proper identification.
Commonwealth Loan Co.
3166 LINCOLN-av. cor. ASHLAND at Belmont, Rm. 224. BITtersweet 3360
4803 LINCOLN-av., corner Western at Lawrence. R. 208. LONgbeach 3456
4013 MILWAUKEE-av., cor. Cicero at Irving Park. Rm. 307. AVEnue 0443
1701 HOWARD at CLARK, R. 312. ROGers Park 0754
6252 COTTAGE GROVE-av., at 63d. Room 200. HYDe Park 3675
936 WEST 63D-st., at Sangamon. Room 1. ENGlewood 1711
1 N. PULASKI [Crawford] at MADISON. R. 415. VAN Buren 5040
137 N. MARION-st., at Lake. R. 204. Chgo. Ph. Aust. 1614. Oak Park..........VIL. 6886
6428 W. CERMAK-RD., nr. Ridgeland. Chgo. Ph. LAW. 2882. BER. 371

ANY MAN or WOMAN
single or married, who is employed, can borrow from $10 to $300 from us without delay.
WE ALSO OFFER
SHORT TERM LOANS
TO TIDE YOU OVER
UNTIL PAY DAY
WE FINANCE
COAL PURCHASES
BUSINESS COURSES
TECHNICAL COURSES
TOOL PURCHASES
or other necessary purchases or past due obligations. Monthly payments. Dates and amounts of payments to suit your convenience. Private interview rooms.
FAMILY LOAN
CORPORATION
LOOP.
202 S. State-st., cor. Adams. Century Bldg. Rm. 301. Telephone WABash 2994
LOGAN SQUARE
3147 W. Logan-blvd., cor. Kedzie. 2d flr. near "L" Terminal. SPAulding 4100
NORTH SIDE.
6349 N. Western-av., cor. W. Devon. Rm. 206, Devon Bldg. Tel. BRIargate 4121
WEST SIDE.
4806 W. Madison-st., near Cicero, next to Walgreen's. Tel. MANsfield 4211
SOUTH SIDE.
758 E. 79th-st., cor. Cottage Grove-av. Rm. 206, 2d floor. RADcliffe 6500
SOUTH CHICAGO.
9113 S. Commercial-av. [opp. Goldblatt Bros.], Lincoln-bl. Rm. 10. REG. 6220
BLUE ISLAND.
13018 S. Western-av. DIAL Operator. Blue Island 86.

SALARY LOANS
$25 TO $300
ON YOUR
OWN SIGNATURE
to employed men and women. Arranged while you wait.
We Specialize in Loans
to civil service and government employes. Immediate service.
AUTO LOANS
No insurance required.
FURNITURE LOANS
No deductions. Money same day you apply. Convenient Monthly Payments. Phone Your Application.
IMPERIAL
CREDIT CO.
LOOP:
8 N. Dearborn at Madison. 2d fl. FRA. 6141
SOUTH:
6317 S. Halsted, nr. L sta. ENG. 4010
3200 W. 63d-st., at Kedzie. 2d fl. PRO. 6600
WEST:
7 S. Pulaski [Crawford]. NEV. 7060
NORTH:
1548 Belmont at Ashland. 2d fl. WEL. 6700
4802 Broadway at Lawrence. LON. 5188

BORROW FROM TOWER
$50 for 2 Weeks for 70c
THAT'S THE TOTAL COST of a $50 loan to Salaried Men and Women.
Other amounts from $25 to $300 on your SALARY, FURN. OR AUTOMOBILE in proportionate charges.
Your Signature Only
IMMEDIATE SERVICE
Charges are figured at 3% per month on loans up to $150 and 2½% per month on that part of the balance over $150.
40 N. Dearborn-st., cor. Wash. Sta. 4400
806 W. 64th-st., cor. Halsted. Nor. 3500
4003 W. Madison, cor. Pulaski. Nev. 6600
4006 Milwaukee, cor. Irv. Pk. Kil. 8300
TOWER FINANCE CORP.

MONEY
TODAY OR TONIGHT
Salary, Auto, Furn. Loans
Citizens Loan Corp.
5 E. Jackson at State. WABash 5600
5967 W. Madison at Austin. AUStin 7300
3401 Diversey at Kimball. SPAulding 4300
749 W. 63d at Halsted. NORmal 5700
1608 W. Belmont at Ashland. LAKv. 7300
6240 Cottage Grove-av. FAIrfax 0600
Neighborhood Offices Open
Every Eve. to 8 P. M.

Newcomers, Old Timers
LIKE THE QUICK, FRIENDLY SERVIC OF THIS OLD LOAN COMPANY.
T. B. WARD, INC.
8 S. Dearborn Ran. 2060
EST. 1901.

LOANS—PERSONAL AND BUSINESS

Personal Property and Salary.

JOB LOANS
Get a loan of $20 to $300 at Household Finance on the strength of your job. No wage assignment—no indorsers or guarantors required. Repay in instalments out of salary. See sample plans in table. We also make car and furniture loans.

CASH LOAN YOU GET	3 payments	4 payments	6 payments	9 payments	12 payments
$ 25	$ 8.85	$ 6.73	......	......	......
50	17.69	13.46	9.24	6.43	5.03
75	26.54	20.20	13.86	9.65	7.55
100	35.38	26.93	18.48	12.87	10.07
125	44.18	33.63	23.08	16.06	12.56
150	52.98	40.31	27.66	19.23	15.04
200	70.53	53.66	36.78	15.56	19.96
300	105.62	80.29	55.00	38.16	29.76

Choose a monthly payment plan.

Payments include charges at Household's rate of 3% per month on that part of a balance not exceeding $100 and 2½% per month on that part of a balance in excess of $100. This rate is less than the lawful maximum on loans of more than $100.

LOOP OFFICES:
111 W. Washington, Rm. 253 FRA. 1083
5 S. Wabash, 13th fl. STAte 0151
36 S. State, 16th fl. FRA. 0884
100 W. Monroe-st., 7th fl. STAte 1777

NEIGHBORHOOD OFFICES:
841 E. 63d-st., 4th fl. PLAza 8360
9204 Commercial, 3d fl. SOU. CH. 0103
11106 S. Michigan, 2d fl. COMmodore 3880
6255 S. Ashland, 2d fl. HEMlock 4510
2355 W. 63d-st., 2d fl. REPublic 4472
6856 S. Halsted, 2d fl. ABErdeen 4060
3150 Lincoln-av., 2d fl. LAKeview 8844
1737 Howard-st., 2d fl. ROGers Pk. 8320
4554 Broadway, 2d fl. LONgbeach 7163
2800 Milwaukee-av., 3d fl. CAPitol 3440
4704 Irving Park, 2d fl. PENsacola 4570
1 N. Pulaski [Craw'd], 5th fl. KED. 0704
Cicero, 6012 Cermak-rd., 2d fl. CIC. 6400
Oak Park, 1140 Lake-st., 3d fl. EUC. 503
Chicago phone, Austin 0474.

HOUSEHOLD FINANCE
CORPORATION.

DO YOU NEED MONEY
PHONE
RAN. 6151
The Money Will Be Ready When You Arrive
LOANS FROM $25 TO $300.
L. T. BAKER AND CO.
30 W. WASHINGTON. SUITE 1407.

Prompt Personal Loans
$25 Up To $300
FURN.-SALARY-AUTO
FRIENDLY, CONFIDENTIAL SERVICE.
C. C. ERD
7 S. DEARBORN-ST. CENTRAL 4733.

Business Loans.

$300 TO $100,000.
F. Boland, 9 W. Washington. Fran. 1968.

FINANCIAL SERVICE

HEIRS — Cash for legacies, trusts, claims. Probate Finance, 155 N. Clark. Cen. 2022.

MACHINERY AND EQUIPMENT

For Sale.

IRVINGTON-HILL auto. and semi-auto. cutoff saw, complete with stop gauges, two motors, ball bearing roller steel ext. table. Chicago riveting machines, complete with motors, ready for immediate operation. Greenlee Nofl. 545 60" double end tenoner; can be seen in operation. Whitney 30" double head planer, round heads, two 10 h. p. West. motors, sectional feed roll, electric starter box, copper cabling, conduit, exhaust system; presently in operation. G. & K. 12" jointer, complete with all attachments, push button control. Variety trim saws; all with motors, tilt tables, rip and crosscut gauges, starter boxes.
A. A. Silberman, 816 N. Kedzie. Nev. 7600.

NORTHWEST model 104 dragline.
Northwest mod. 105 comb. shovel-drag. Lorain 60 comb. shovel and drag, 1 yd. Deming 3 in. portable pumps, power dr. Domestic double drum winch, power dr. P. & H. Backhoe attachment, 1 yard. Nelson-Le Moon 6 wheel dump trucks. L. M. KEELER. EUCLID 8691.

2 SPINDLE boring machine; 1 spindle shaper, ball bearing motor drive; 24 in. planer, V-belt drive; Yates edge sander; 18 in. Driver horizontal sander; 10 in. hand block sander; roller table; 6 and 8 in. moulders; 10 cabinet benches.
AMERICAN MACHINERY EXCHANGE, 2044 W. LAKE-ST.

FOR sale, reasonable—1 Bailey steam, 2 low meter; 1 boiler, 15 horsepower, H. E. Lattner Flueless oil fired vertical water leg type with Century oil burner; 1 M-2 Lattner water return system. Complete with mercury float, switch control. Hirshmaur Coats, Inc. 325 W. Jackson, 9th fl.

TANKS
11,500 gal.; ¼" steel welded; vert., $400, others up to 20,000; horiz., hvy. 5-16 steel; guar. for any use. Also pumps. Mosbeck Oil Equipment, 1532 E. 75th-st. Hyde Park 1032.

TIME CLOCK
for pay roll purpose; good condition, in working order; also racks to accommodate 75 employees.
WILSON INDUSTRIES, 551 W. LAKE.

GISHOLT TURRET LATHE.
18 in. swing, 3¼ in. stock; 10 speeds and 7½ h. p. motor drive attached; $3,700. Scot Motors, 1215 Circle-av., Forest Park, Ill. Telephone Forest 230.

1—62-INCH Seybold automatic knife grinder, complete with 2 h. p. G. E. 3 phase, 220 volts A. C. motor, 1 motor pulley and belt. $475. Blackhawk Mfg. Co., 1823 W. Berteau-av. Wel. 4440.

No. 2 B. & S. Automatic with Turner Motor Drive
7310 S. CHICAGO-AV. HYDE PK. 8227.

See Aarons for Machinery
AND TOOLS. WE BUY AND SELL. 172 N. HALSTED. HAYMARKET 2334.

Collets-Chasers-Die Heads
GRAFF MACHINE TOOL CO.
7140 S. Halsted. Vin. 9664.

BAKER—Perkins lab. mixer; stainless steel; complete with reducer and motor; excellent mechanical condition.
ADDRESS F J 498, TRIBUNE.

NEW and rebuilt heat treating furnaces, melting pots. Temper Engineering Co., 3747 W. DIVISION. BELMONT 6288.

30 TON CAPACITY TRUCK SCALE, 2 yd. clamshell bucket, hopper gates complete with chutes and screens. 901 N. Halsted.

OLD Kempsmith Production Milling Machine, $650. B. & S. Reamer Grinder, $90. Wm. Reid Co., 2271 Clybourn.

STEAM UNIT HEATERS
heating coils, exhaust fans, and blower fans; priority required. Dearborn 9079.

TWO 200 amp. k. w. welders, one 300 gas or elect. driven Hobarth, complete with cables and trucks. 1743 N. Austin.

AVAILABLE—6 portable elevators; capacity, 2,000 lbs. Almost new. Lambrecht Creamery, 4150 Fullerton, Cap. 1076.

TIME CLOCKS—JOB AND PAY ROLL. ELECTRIC AND 8 DAY CLOCKS. QUIRK, 1166 W. Madison. Mon. 8373.

ELECT. equip. for sale—Complete; for small upholstering factory. Lon. 1100.

ARC welder—75 amps, 25 volts. Also Simplex Time clock. Call Lon. 1100.

BLOWERS, fans, exhausters—Used, rebuilt. Gen. Blower Co., 405 N. Peoria. Mon. 0244.

ALL kinds of sheet metal machinery; spot welder; 52 in. l. square shears. Jun. 8807.

300 SALAMANDERS—With grates, $1.25 each. Interstate Salvage, 1624 S. Keeler.

50 TON hydraulic presses with pumps and motors, complete units. Jensen. See. 1254.

AIR COMPRESSORS—All sizes; new and used; ¼ to 10 h. p.; for prompt delivery. NATIONAL, 1915 S. State. Cal. 2770.

2½ TON chain hoist with roller bearings. Independence 5030 after 5 p. m.

GOULD dbl. acting piston pump and motor—Gear driven. Cap. 21. G.P.M. Mon. 6780.

ELECT. motors rewound—Lic. elec. contractors. Triangle Elec. Contr., Went. 1021.

Wanted.

MACHINERY WANTED.
U. S. M. C. model B Eyeleting machines. Advise quantity, price, condition. Brumberger Co., Inc., 34 34th-st., Brooklyn, New York.

UNCLE SAM needs your surplus elec. equip. We buy and sell guar. A. C. and D. C. motors and generators for war production. ARTHUR WAGNER CO. Monroe 7409. 1436 W. RANDOLPH-ST., COR. OGDEN.

WANTED—20 or 24 inch drum sander with continuous rubber blanket feed; motor driven. Call Pensacola 9355.

LATE model Delta jig-saws — 24 inch. Chicago Cedar Craft Mfr. Co., 1049 N. Paulina. Hum. 2241.

WANTED—Steam, gas or Diesel shovels or cranes; bulldozers and front end loaders. 11732 S. Yale-av. Pullman 6000.

WE WANT BLOWERS, FANS, Exhausters—Used; all types; top prices; we rebuild. Genl. Blower Co., 405 N. Peoria. Mon. 0244.

USED MACHINERY WANTED.
TOP PRICES PAID. HAYMARKET 4676.

DERRICK and Winch for truck—Capable of lifting 2½ tons. Phone Euclid 4858.

BALL or Pebble Mill wet grind—Capacity 20 to 30 gal.; wanted by a private concern. Address F J 245, Tribune.

WTD. — Counting scales, platform scales. Beuckman, 2441 N. Pulaski. Alb. 0006.

WANT Crawler tractor, plow, farm equip., or garden tractor. Cicero 7692.

PAINTING AND DECORATING

CONTRACTOR will consider coating the interiors and exterior of several homes in different localities with revolutionary new plastic veneer for exhibiton purposes at special price. Columbus 1552

FOR a beautiful, long lasting washable interior finish decorate with Porsealin Tex. Special deal in various localities. Write Rm. 512, 77 W. Washington. Dea. 3864.

PATENTS—PATENT ATTORNEYS

PATENT ATTORNEY—ENGINEER.
D. M. HELLER, 134 N. La Salle. Fra. 5080

—USED AUTOMOBILES FOR SALE—

$ $ $ $
MONEY SAVERS!
Excellent transportation.

'41 Buick sedan	$1195
'41 Chev. sedan	$975
'41 Dodge sedan	$1095
'41 Ford sedan	$965
'41 Mercury sedan	$1145
'41 Olds sedanette	$1195
'41 Plymouth sedan	$895
'41 Pontiac sedan	$1095
'41 Studebaker sedan	$895
'40 Dodge sedan	$765
'40 Plymouth sedan	$685
'39 Buick club coupe	$675
'39 Chev. sedan	$545
'39 De Soto sedan	$495
'39 Plymouth sedan	$525
'38 Chev. coupe	$395
'38 Nash sedan	$395
'37 Olds sedan	$195
'37 Plymouth sedan	$295
'37 Dodge sedan	$295
'37 De Soto sedan	$285
'36 Ford sedan	$165
'36 Pontiac sedan	$150
'35 Ford coupe	$75
'35 Ford tudor	$125
'35 Chev sedan	$75
'34 Pontiac 2 door sedan	$60

100 others, all makes and models. Also 8 convertible coupes; heated showroom.

2550 N. CICERO
Open Eves. and Sunday.

AUTO DEALERS' NOTICE
Every Wednesday at noon 150 cars will be sold to dealers only.
HEALY MOTOR SALES
5951 S. STATE-ST.
ENGLEWOOD 2323.

BUICK 1938
De luxe special 2 door 5 pass. trunk sedan; pushbutton radio, heater, defrosters; 5 tires; orig. finish; sacrifice. TERMS. TRADE. OPEN EVES. TILL 9.
3939 Washington

Buick '41s at FELZ
Super Convertible Coupe.
Super De Luxe Sedan.
Super De Luxe Coupe, 5 Pass.
Century De Luxe Coupe.
Limited 8 Pass. Sedan.
2 De Luxe Sedanettes.
PRICED LOW AS $1,285.
FELZ. 23 YRS. AT 1132 DIVERSEY.

BUICK — 1940 special coach; appearance like new; $775 or best offer today. Can be seen Ritz Central Garage, 5518 Lake Park-avenue.

BUICK—'42 Special sedanette; htr., rad., white walls; OPA. Also '41 sedanette; fully equip.; htr., rad., wh. w.; $1,265. Dealer. Lawndale 9664.

BUICK—'38 Special 4 door sedan. Radio, heater; excellent condition; like new tires. 3646 Broadway.

BUICK—1939 de l. 4 dr. sedan. Rad., htr.; very clean; real buy. LANAHAN, INC., 2522 and 2542 Mich.

BUICK—'38 special 4 door sed. Good mechanical condition. 3 newly recapped tires. Private. Wilmette 3657.

BUICKS—'42 SUPER SEDNTE. & SEDAN. Radio, heater. O. P. A. 2810 MADISON-ST. KEDZIE 3211.

BUICK—1940 super 6 pass. sedan. Also 1941 sedanette. Moss, 6727 S. Western.

BUICK—1939 spec. 4 dr. sedan. Radio, htr. Very clean. 2130 Lincoln-avenue.

BUICK—'40 7 pass. sed.; fully equip.; low mile. American Auto. 2419 S. Michigan.

BUICK—Late 1940 super., 6 pass. sport coupe; radio; htr.; $975. 5954 S. Kedzie.

BUICK—'38 4 dr. sed.; rad., htr.; 5 perf. tires. Entering service. Spaulding 8336.

BUICK—'32 5-pass. sedan; runs good; htr. Call between 8-5 if possible. Dor. 2865.

BUICK—1940 7 PASSENGER SEDAN. LIKE NEW. 2247 S. MICHIGAN.

BUICK—'41 super d. l. sed., prac. new; rad., htr. Real bargain. 3940 Grand-av.

41 CADILLACS
61–4 Dr. Sedan
62–De Luxe Sedan
63–De Luxe Sedan
Ben Feferman Motors
Cadillac-Olds Distributor.
602 S. Michigan. South Bend, Indiana. PHONE 38236.

Cadillac—'41 Hydramatic
Model 62 sedan; radio, heater; w. w. tires; driven very little.
NORTH SIDE PACKARD.
1809 DEVON. BRI. 3100.

CADILLAC—2-7 PASS. BARGAINS. '41 and '40 Fleetwood 75's. 1 owner. Lowest mileage. FELZ, 23 YRS. AT 1132 DIVERSEY.

CADILLAC—'41 SEDANETTE. RADIO, HEATER; 5 LIKE NEW TIRES. Perfect condition thruout. One owner. Very low mileage. 2247 S. Michigan-av.

CADILLAC—1936 12 cylinder, 7 passenger limousine, like new; driven by chauffeur and used very little; 4 Vogue tires; private sale. Ph. Sup. 5091 betw. 9 and 5.

CADILLAC—'41-60 special Fleetwood sedan; very low mileage; car runs and looks like new. 7711 Stony Island-av.

CADILLAC—1941-61 sedan; 4 dr. A beautiful car. Moss 6727 S. Western-av.

CADILLAC — '41 convertible coupe; also sedan. 2810 Madison. Kedzie 3211.

CHEVROLET, 1941S
AUTO DEALERS, ATTENTION.
CABS USED IN SMALL TOWN.
AT HALF PRICE
GOOD CONDITION. GOOD TIRES.
SOME BEAUTIFULLY REPAINTED.
MR. SILVER, CAL. 4290

CHEVROLET—'41 spec. de luxe 4 door sedan in very good cond.; radio, htr.; very good tires; priced for quick sale. DODGE DEALER, 3238 Jackson-blvd.

CHEV.—'41 spec. de luxe 5 pass. coupe; rad.; htr.; def.; 5 exc. tires; mech. perf.; low mi.; best offer. 1111 N. Clark.

CHEV.—'36 2 dr. trunk sedan; heater; very good tires; mech. perfect. Drafted. For quick sale, $165. 5231 S. Rockwell.

CHEVROLET—1938 .... $385
5 pass.; like new tires; radio, heater.
BRADY. 6323 S. ASHLAND.

CHEVROLET—1938, 2 dr. sed.; rad. and htr.; $295. 2046 N. Orleans, Apt. 111. Lincoln 9583.

CHEVROLET—'41 convertible coupe; radio, htr.; runs like new; private party; must sell today. Lafayette 1532.

CHEV.—'38 master deluxe 2 door sedan; low mileage; very clean; radio, heater; like new tires. 3646 Broadway.

CHEVROLET—1937 sedan; trunk model; $165 cash. 1647 S. PULASKI.

CHEVROLET—1930 coach sedan; $55. Call Haymarket 9676.

CHEVROLET—'41 spec. de l. sed.; prac. new; rad., htr. Real barg. 3940 Grand.

CHEVROLET—1939 4 dr. sedan; like new. Good tires. Nevada 5937.

CHEV.—'40 2 dr. sedan; good condition; radio and heater; $700. Crawford 7656.

CHEVROLET—1940 special de luxe coupe. Excellent tires. 400 Lake-st., Maywood.

CHEV.—'38 sedan; exc. tires; sell unpaid balance. 1025 N. CLARK. WHI. 8038.

CHEV.—'41 5 pass. coupe; exc. tires and cond. Private party. Stewart 4400.

CHEV.—'42 4 dr. de luxe sedan. Fully eqpt. OPA. Dealer. 1252 S. Kolin.

CHEVROLET—1941 Fleetline sedan; maroon. The best. Moss, 6727 S. Western.

CHRYSLER 1941
CROWN IMPERIAL
7 passenger sedan; black finish; 5 excellent white wall tires; heater and radio. An immaculate automobile.
PRICED TO SELL.
Cadillac Motor Car Div.
2301 S. Michigan. Cal. 4141
CLOSED SUNDAY.

CHRYSLER—'42S AND '41S AT FELZ. '42 sedan and coupe, 5 pass. '41 New Yorker coupe, 5 pass. Highlander convertible coupe. All like brand new. No OPA cert. needed except '42s. FELZ, 23 YRS. AT 1132 DIVERSEY.

CHRYSLER — Windsor 1940 sedan; htr.; white wall tires; radio; perfect condition; executive's car. Calumet 8365.

CHRYSLER—'38 sedan; perfect condition; good tires; private. 2818 W. 68th-pl.

CHRYSLER—'36, 4 dr. sed.; perf. motor; radio, htr., seat covers. $250. Div. 2981.

CHRYSLER—1941 Royal Windsor sed. Rad. Htr. Overdr.; fluid. Moss, 6727 S. Western.

CORD—Supercharged sedan; also convert. CORD SERVICE, 7615 STONY ISLAND.

DE SOTO—'41, 4 dr. custom sedan. Fluid drive, overdrive, pushbutton radio, htr., defr. A beautiful car. $1,195. Terms, trade. Caley Bros. Chev. Dealers. PULLMAN 7318.

DE SOTO—'37, OVERDRIVE $325
5 pass.; 5 like new tires; radio, heater.
BRADY. 6323 S. ASHLAND.

DE SOTO—'39 custom made. Perf. cond; 5 Imp. trs. Like nw. $775 csh. And. 1899.

DE SOTO—'40 custom 6 pass. club coupe; rad., htr., overdrive. Barg. 6115 N. Clark.

DE SOTO—'41 sport coupe, $1,085. 1132 DIVERSEY-BLVD.

—USED AUTOMOBILES FOR SALE—

Don't You Believe It?
We're Sellin' 'Em . . .
and Cheap, Too!
SAVE $100 TO $1,000

'42 Chrysler	???	'42 Packard	???
'42 Cadillac	???	'42 Pontiacs	???
'42 Mercury	???	'42 De Soto	???
'42 Buick	???	'42 Chevrolet	???
'42 Plymouth	???	'42 Dodge	???
'42 Fords	???	'42 Willys	???

ONLY 1942s NEED OPA.

397 OTHER BARGAINS

'42 Ford sed.	$895	'41 Cadillac sed.	???
'41 Ford sed.	$845	'41 Pontiac sed.	???
'41 De Soto sd.	$775	'41 Chev. sed.	???
'40 Ford sed.	$545	'41 Plym. sed.	???
'39 Ford sed.	$445	'41 Buick sed.	$1,095
'39 Buick sed.	$595	'41 Olds. sed.	???
'39 Lin.-Z. sed.	$525	'40 Buick sed.	???
'39 Plym. sed.	$495	'37 Buick	$195
'38 Ford sed.	$295	'36 Plym. sed.	$95
'38 Dodge sed.	$345	'36 Ford sed.	$95
'38 Chev. sed.	$325	'35 Buick	$95
'37 Dodge sed.	$195	'34 Ford coupe	$95

FREE LICENSE
STATION WAGON—1942 Willys .... ???
STATION WAGON—1941 Ford .... ???
STATION WAGON—1940 Plymouth ... ???

CONVERTIBLES

1942 Ford	???	1940 Buick	???
1942 Buick	???	1940 Mercury	???
1942 Plymouth	???	1940 Packard	???
1942 Pontiac	???	1940 Chevrolet	???
1942 Mercury	???	1940 Ford	???
1941 Dodge	???	1940 Nash	???
1941 Buick	???	1940 Plymouths	???
1941 Ford	???	1940 Pontiac	???
1941 Mercury	???	1939 Buick	???
1941 Nash	???	1939 Mercury	???
1941 Olds.	???	1939 Plymouth	???
1941 Chevrolet	???	1939 Ford	???
1941 Plymouth	???	1938 Ford	???
1941 De Soto	???	1938 Chevrolet	???
1941 Packards	???	1937 Chevrolet	???
1941 Pontiac	???	1935 Ford	???

CITY, 1718 S. STATE
Every day till 8 p. m. All day Sunday.

TALK OF THE TOWN

'41 FORD 4 door sedan	$900
'41 PLYM. 4 dr. sed.; rad., htr.	$975
'41 PLYM. spec. 2 dr. sed.; rad., htr.	$950
'41 FORD sedan-coupe; rad., htr.	$950
'40 CHEV. spec. sedan; rad., htr.	$850
'41 CHEV. 2 dr. sed.; radio, htr.	$1,000
'38 FORD tudor sedan; rad., htr.	$450
'37 FORD tudor sedan	$175

Crosstown Motors
4655 WASHINGTON-BLVD.
OPEN EVENINGS TILL 8 P. M.

150 Cars Wholesale
PUBLIC INVITED. HEATED SHOWRM. Large selection. All makes and models.
Nash Dealer, 1637 N. Cicero

De Soto 1940, $795
A custom de luxe 4 door sedan with radio, heater, defrosters, overdrive; 5 like new tires. Must see to appreciate. Terms. Trade. Open eves. All day Sun.
1150 JACKSON

DODGES 1941s—$695
Used as Cabs in Small Town
All Repainted and Cleaned Up.
All $695. While They Last.
PHONE CALUMET 6060
2235 S. Michigan

DODGE '41 DE LUXE CUSTOM SEDAN. A car with unbelievable low mileage. Comparable only to a new car. A bargain for some one who really wants a fine car. MR. OLESON. 1132 DIVERSEY.

DODGE—1940 .... $645
5 pass.; 5 like new tires, radio, heater.
BRADLEY. 4748 W. Chicago-av.

DODGE—'37 2 dr. sed.; rad., htr. Good tires and cond. $350. Owner. Edg. 6854.

DODGE—'39, 4 dr. sed.; overhld.; gd. tires, htr. $600 or best offer Cap. 2175 for appt.

DODGE—'39 2 door coach; htr.; excellent tires; best offer takes. 1771 Devon.

DODGE—1936 4 door sedan; very clean. 3814 Armitage-av.

DODGE—1940 5 pass. sedan; very clean. Moss, 6523 S. Western. Open Sun., 11 to 5.

DODGE—'41 custom lux. lin sed.; prac. new; fluid drive. Barg. 3940 Grand-av.

FORD—'41 CONVERT. SPORT COUPE. ALSO STATION WAGON. BARGAIN. MR. SCHNEIDER. 1132 DIVERSEY.

FORD—'41 super de luxe 5 pass. sed.; rad., htr., defr.; 5 exc. tires; mechanically perf. Also '39 de luxe 5 pass. sed.; rad., htr., defrosters. $675. 1111 N. Clark.

FORD—'37 2 door sedan; excellent mileage; tires practically new; motor in good condition. Call Pen. 0170.

FORD—1940 de luxe coupe, like new car; must sell. Can be seen Ritz Central Garage, 5518 Lake Park-avenue.

FORD—1939-85 tudor. Fine tires and motor. Moss, 6523 South Western.

FORD—'30 model A coupe; good tires. Ind. 7988.

FORD—'40 tudor sedan; maroon. Franklin Park 3436R.

FORD—'40 de luxe 4 dr. sed.; like new; rad., htr. Real barg. 3940 Grand-av.

FORD—Model B; long wheel base. 658 Shakespeare.

FORD—Late '41 tudor; htr.; defroster. Must sell. $945. 243 West 59th-st.

FORD—'37, 85, 5 pass. sed.; good motor; rad., htr.; $250 cash. 828 N. Noble-st.

FORD—1941 Tudor; heater; 1st class cond.; private party. 218 E. 71st-st.

FORD—'38 Tudor; gd. tires; cln.; $385. Sorgatz, 4337 N. Francisco. Irv. 7611, Aft. 7

GRAHAM—'41-4 d. sd. Sp. chg., w. w. tires like new. $875. Bit. 6657 aft. 6 p. m.

LINCOLN-Z. '42 CONVERT. COUPE and '42 sedan. Bargains. OPA cert. needed but easily obtainable on this priced car. See Mr. Oleson. 1132 DIVERSEY-BLVD.

LINCOLN Zephyr—'41 4 door sedan; fully equipt. Excellent condition; good tires. SO. CHICAGO BUICK. 8600 Commercial.

LINCOLN-ZEPHYR — 1941, low mileage; like new. Must sell. Immediate delivery. Superior 4369.

LINCOLN-ZEPHYR—'37 coupe; radio and heater, $225, or trade for light car. See Mr. Clark at 212 North Laramie.

LINCOLN Zephyr—1940 4 dr.; radio and htr.; good tires. 400 Lake-st., Maywood.

MERCURY—1941 tudor; very clean; fine tires. $1,045. Moss, 6727 S. Western.

MERCURY—'39 4 door sedan; radio, htr.; bargain. Wright Motors. Rog. Pk. 8842.

NASH—1941 de luxe Ambassador 6; 5 pass. brougham overdrive; weathereye; 2 tone paint; A1 tires. This is a very clean car and in perfect mech. condition. 520 N. Wabash. Delaware 1972.

NASH—'42 club coupe; rad.; weather eye; de luxe exterior; drafted. 604 E. 92d-pl. Stewart 0927, after 4.

NASH—Sed. '37, summer driven, low mileage, pract. new tires and battery; exc. cond. $800. R. E. Holch, Hinsdale, Ill.

NASH—'36 4 door sedan; private owner. Phone Midway 0408—after 7:30 p. m.

Oldsmobile 1941
HYDRAMATIC model 98, custom 4 door, 5 pass. trunk sedan; pushbutton radio, heater, defrosters, spotlights, fog lights, fender shields. A gorgeous car; sacrifice. TERMS, TRADE. OPEN EVES TILL 9.
3939 Washington

OLDS.—'41 model 98 custom sedan; hydro. Very low mil. Like new. For particulars and appt. call Dearborn 4373.

OLDSMOBILE—1940 4 dr. touring sedan. Rad., htr., good tires, low mileage; cheap. Lin. 7748.

OLDS—1940, 6 cyl., 2 dr. sedan; like new; radio, htr.; perfect tires. Private owner. Shel. 8520. 6948 N. Western. [Store.]

OLDS—'41 4 dr. sedan; radio; heater; hydramatic; low mileage; 5 original tires. GLENN E. HOLMES, INC., 30 W. Lake.

OLDS.—1939 "6" CYL. $595
5 pass.; 5 like new tires; radio, heater.
BRADY. 6323 S. ASHLAND.

OLDS.—'41 sedanette; hydramatic; rad., htr., w. w. tires; hardly driven. 6115 N. Clark.

OLDS—'38 4 dr. sedan 6; good condition; $375. Private. Irving 4382.

OLDSMOBILE—'37 club coupe; 6 cyl.; rad., htr.; good tires. $290. Kildare 2066.

OLDSMOBILE—'41 custom sedan; hydromatic 8. Air cond. Rad. Priv. Key. 6301.

OLDS.—1941 model 78 4 dr. sedan; hydro.; low mil.; w. w's.; r., htr. 3100 Lawrence.

OLDS—'41 2 dr. sedan, 6 cyl.; de luxe; w. w. tires. 921 S. Marshfield. Alonzo.

OLDS—'38, "6", 2 dr. sedan. Radio, htr. Beau. black finish. $435. 3030 N. Clark.

PACKARD—'42-180 SUPER CUSTOM sedan. Almost new. Big saving. Also '41 Clipper and 120 sedans, low as $1,500. No OPA cert. needed Except on '42's. See McCue. 1132 DIVERSEY-BLVD.

Packard 8 Pass. Sedan
'40 super 8; perfect cond.; gd. tires; very low mileage; sac.; terms. trade. Op. eves.
WALTON, 2229 S. Michigan

PACKARD 1941 BARGAIN
6s and 120s; most cars equipped with radio, heater, overdrive; excellent tires.
HILL MOTORS—PACKARD
640 MADISON-ST., OAK PARK.

PACKARD—'39, 120, 4 dr. convert. sed. Exc. tires. Radio, heater, low mileage. Needs top. $550. 5326 S. Aberdeen, 2d. rear. Boulevard 1759, after 6 p. m.

PACKARD—'40 sed.; 6 cyl.; fine condition; private; must sell; best offer. Ken. 2161.

PACKARD—1937 4 dr. sedan; radio, htr. Sacrifice. Spaulding 2579.

PACK.—'37 4 dr. de l. sed.; rad., htr.; perf. $325. Gar. 5701 N. Ashland. Ard. 7817.

PACKARD—'36, 4 dr. sed.; 6 cyl.; rad., htr., $195. 5 exc. tires. 3757 N. Ashland.

PACKARD—'35 super 8 sedan; radio; $150. 6406 Glenwood-av.

—USED AUTOMOBILES FOR SALE—

STOP!!!
BUY HERE AND SAVE
WHOLESALE-RETAIL
HEATED SHOWROOM

'42 Buick sedanette; radio, heater....OPA
'41 Buick 4 dr. sed.; gd. tires, r., h. Barg.
'41 Chev. club cpe.; like new; r., h. Barg.
'41 Plym. 6 p. sed.; rad., heater.....$895
'40 Willys 4 dr. sed.; r., h., lk. new. Barg.
'40 Olds. 98 cruiser sedan; r., h. ......Barg.
'40 Olds. 6 p. sed.; gd. cond.; r., h. ...$645
'40 Ford opera cpe.; gd. tires; r., h. $725
'40 Buick 4 dr. Cent.; r., h., clean.. Barg.
'40 Stude. Champ. sm. 6 sed.; r., ht. $695
'40 Plymouth 6 p. sd.; gd. tir., r., h. $695
'39 Chev. 4 dr. sedan; rad., htr. . . . Barg.
'39 Buick 6 p. sed.; rl. clean, r., h. $625
'39 Olds. 6 conv. club cp.; gd. tires. Barg.
'39 Olds. 6 p. sed.; rad., ht., black..$575
'39 Nash 6 p. sed.; rad., htr. $525

'37 Ford sed.	$245	38 Dodge sed.	$395
'36 De Soto sd.	$145	38 Plym. sed.	$375
'36 Pont. sed.	$225	'37 Buick op. cp.	$345
'36 Plym. cpe.	$175	'37 Plym. sedan	$295

Open eves. All day Sunday.
IMMEDIATE DELIVERY.
3315 N. Cicero

HEADQUARTERS
for Defense Transportation
1942 Dodge club coupe. OPA.
1942 Ford tudor sedan. OPA.
1942 Olds 4 dr. touring sedan. OPA.
1941 Chevrolet club coupe.
1941 Chrysler touring sedan.
1941 Dodge 2 dr. sed.; fluid drive.
1941 Ford [85] 2 door sedan.
1941 Packard super 8 trg. sedan.
1941 Lincoln-Zephyr 4 dr. tourg. sedan.
1941 Mercury convertible coupe.
1941 Packard 120 4 dr. sedan.
1941 Pontiac 4 dr. sedan.
1941 Plymouth 4 dr. sedan [2].
1940 Packard 6 4-dr. sedan.
1940 Pontiac 6 touring sedan.
1939 Lincoln-Zephyr 4 dr. sedan.
All cars recond. Complete satisfaction. "A Safe Place to Buy Used Cars."
PACKARD-EVANSTON, 1735 E. Railroad.

Attention, Dealers
Wholesale. Lowest Prices.
3940 GRAND-AV.

PLYMOUTHS.
'38—Business Coupe.
'39—2 dr. and 4 dr. sedans.
'40—4 door sedan.
'41—Cabriolet, coupe, club coupe, and 2 door sedan.
Recond. O. K.'d; radios, heaters, etc.
No Lot—Heated Showrooms
RUBY CHEVROLET
7158 Stony Island, corner 72d-st.
Every day till 8 p. m. Sunday 10 to 5.

PLYMOUTH '41'S. REAL BUYS. Station wagon, convertible 5 pass. coupe and 2 sedans. All gorgeous cars low as $985. FELZ. 23 YRS. AT 1132 DIVERSEY.

PLYMOUTH—1937 .... $295
5 pass.; 5 like new tires, radio, heater.
BRADLEY. 4748 W. Chicago-av.

PLYM.—'37, 4 dr. sed.; rad., htr.; $245. Also Plym. '39 sed.; like new; exc. tires. $595. Shell Station, 3757 N. Ashland.

PLYMOUTH — '40 de luxe sedan; radio, heater. Also Pontiac '40 de luxe coach, radio, heater; both perf. cond. Roc. 1865.

PLYMOUTH—1939 .... $450
5 pass.; like new tires; radio, heater.
BRADY. 6323 S. ASHLAND.

PLYM.—1940 de luxe sed.; original tires; reas. 6231 N. Campbell. Shel. 5725.

PLYMOUTH—'37, 5 passenger sedan; $260. Private party. 4358 Diversey.

PLYMOUTH—'37, 4 dr. sed.; 4 like new tires; rad., htr., overhld. $315. Pal. 0747.

PLYMOUTH—'41 business coupe; heater; A-1 condition. Ph. Rep. 3987 aft. 6 p.m.

PLYMOUTH—'40 de l. 2 d. sed.; per. cond.; gd. tires; low mi.; htr.; $775. Ard. 8578.

PLYMOUTH—'41 de l., 4 dr. sed.; w. w. tires; 2 tone; clean; low mile. Sun. 9113.

PLYMOUTH—'37 4 dr. sedan; looks and runs like new. Kil. 2756.

PLYMOUTH—'40 2 door sedan, $750. Good tires. Call Crawford 8886.

PLYMOUTH—'36 coupe; radio, heater; gd. tires; $160. 7401 N. Clark-st.

PLYM.—'41 spec. de luxe 4 dr. sed. $1,000. Fine cond. Dor. 9477. 10 a. m.-1 p. m.

PLYMOUTH—'38 4 dr. sedan; good trans.; 5 tires; $395. 2 E. Garfield-blvd.

'40 Pontiac Torpedo Sedan
RADIO, HEATER. VERY GOOD TIRES.
STUDEBAKER
1836 RIDGE, EVANSTON.

PONTIAC—'40 6 cyl. de luxe town sedan; pushbutton radio; heater; perfect ruby maroon finish; spotless interior; real bargain at $845. CLARK-MAPLE CHEV., 1038 N. CLARK.

1941 PONTIAC—$995
De luxe sedan, radio, heater. Fully equip. H. D. MAGGIO NASH, 1637 N. CICERO.

Pont. '38 Club Coupe, $295
6 cyl. de luxe, fully equipped; runs perfect. Shell Station, 3757 N. Ashland.

PONTIAC—'41-5 p. conv. maroon, blk. top, low mi., tires perf., unused spare, red lea. uph., rad., htr. Owner, Downers Gr. 162.

PONTIAC—'40 Torpedo 8, 4 dr. sed.; W. W.'s; radio; htr.; exc. cond.; private party. Wray, 6242 S. Troy. Hemlock 8729.

PONTIAC—'37 "6" CYLINDER $345
5 pass.; 5 like new tires; radio, heater.
BRADY. 6323 S. ASHLAND.

PONTIAC—1937, 6, 4 door sedan; $185. 658 Shakespeare.

PONTIAC—'40 4 dr. sedan; fully equipped; low mileage; priv. Van 8316.

PONTIAC—'40 torpedo sedan; orig. 6 ply tires; bargain. 6115 N. Clark.

PONTIAC—1941 sedanette. Maroon. Very clean. Moss, 6727 S. Western.

PONTIAC—'37 4 door trunk de luxe sed., $200, terms. 3745 Hirsch-st., after 6 p. m.

'42 Studebaker Commander
5 passenger, overdrive and heater. Car like new. O. P. A. order.
STUDEBAKER
7730 STONY ISLAND.

STUDEBAKER '41 Skyway com. 6 sedan. Almost new. FELZ. 23 YRS. AT 1132 DIVERSEY.

STUDEBAKER—'39 6 cyl. sedan. Radio, htr. Bargain $465. Kildare 2066.

STUDEBAKER—'39 4 door sedan; 6 cyl. Champion, $695. 2 E. Garfield-blvd.

WILLS—'40 de luxe 4 door trunk sedan; rad., htr.; 5 w. w. tires; 25 miles per gal. $595. Plymouth Dealer, 3520 Archer.

WILLYS—1941 4 dr. sedan; exc. cond.; maroon; bargain. 3100 Lawrence-av.

WILLYS—'37. Good tires; new paint; 4 dr. sedan. $245. Village 8377.

—AUTO REPAIRING, ACCESSORIES—

DRIVE OUR CAR
NOTHING DOWN
24 MONTHS TO PAY.
Work guaranteed; free towing; complete overhauling all makes; expert body and fender work, painting, upholstery, welding, brakes relined, radiators repaired.
KIMBALL MOTORS
3420 IRVING PARK-RD. IRV. 3642.

NO MONEY DOWN
24 MONTHS TO PAY.
All work guaranteed. Free towing, compl. overhauling. Body, fenders, painting, brakes, and radiators repaired.
MOBILE SUPER SERVICE STATION.
5255 W. MADISON. MANS. 9800.
Op. 8 a. m. to 9 p. m. every day inc. Sun.

DRIVE A 1942 CAR WHILE
your car is being repaired; $2 daily.
TAKE 18 MONTHS TO PAY
WRITTEN GUAR.; NOTHING DOWN.
DAWES, 2309 S. Michigan
All phones Vic. 0909. Day-night towing.

DRIVE A '42 CAR—NOMINAL CHARGE WHILE YOUR CAR IS BEING REPAIRED; NO MONEY DOWN. NEWBERRY, 1025 N. Clark. Whi. 8000.

—TRAILERS—PASSENGER AND UTILITY—
For Sale.

NEW and Used House Trailers — Popular makes; big stock. We buy, rent, sell. Will finance. DONN TRAILER SALES 7424 Stony Island. Dor. 5000.

1941 UNIVERSAL 21 ft. house trailer—A1 cond.; Venetian blinds. Reas. Private. Avenue 6473.

CLEARANCE!—25 late house trailers, like new; 18 to 30 ft. long; $150 up; terms. 9321 Cottage Grove. Rad. 0212.

CONTINENTAL, Vagabond, NEW MOON—50 used. Terms. Also will buy. Hurck and Crist, 6430 Stony Island. But. 2900.

TRAILERS—18 to 27 ft.; large selection. Terms, trade. 7405 Stony Isl. Pla. 7713.

TRAILERS repaired—Also trailers wanted. 632 E. 71st. Triangle 2238.

ROYCRAFT!—See new '43 model; 25 ft.; $1,295. 9321 Cottage Grove. Rad. 0212.

Wanted.

WANTED — Trailers for defense workers. 7405 STONY ISLAND. PLAZA 7713.

—AUTO TIRES—

WANTED AT ONCE.
New or practically new TIRES.
36x4 and/or 37x4½.
GRIFFIN FUEL COMPANY,
1910 Commerce-street.
Tacoma, Washington.

PRE-WAR U. S. Royal De Luxe Grade I. Serlin Tire Co. 1400 S. Michigan.

—GARAGES—FOR SALE AND TO RENT—

GARAGE for rent—Space for 10 cars; suitable for contractor or other purposes. Del. 7365. 832 N. Dearborn.

GARAGE for trucks. Near West side. Address F J 156, Tribune.

—AUTOMOBILE LOANS—

IF you need cash and still owe a bal. on your car we will make you a loan. Newberry Loan. 1025 N. Clark. Whi. 8004.

—AUTOMOBILES WANTED—

Top Dollars for Your Car
CALL
Spaulding 3940
3940 GRAND-AV.

South Siders We Need Cars
HIGHEST PRICES PAID
'36s, '37s, '38s, '39s, '40s, '41s, '42s.
Will Call at Your Home
RONNIE MOTORS
7625 STONY ISLAND
REGENT 0616

Highest Prices Paid
AT
5010 Irving Park
1936s TO 1942s
Irving Park Pontiac
PENSACOLA 3436

WE DON'T TALK HIGH PRICES WE PAY HIGH PRICES
DESCRIBE YOUR CAR OVER THE PHONE.
WE SEND THE CASH
CONVINCE YOURSELF
LAWDER BROS.
6900 VINCENNES-AV.
1 block west of State. [Estab. 1890.]
TRIANGLE 2500

A 5c PHONE CALL WILL CONVINCE YOU
WE PAY TOP PRICE
For Your Car—1936-1942
CALL US. WE'LL BRING THE CASH!
Berkshire 5221
2754 N. CICERO
OPEN EVES. UNTIL 9 P. M.

GENERAL MOTORS
DEALER
NEEDS 1,000 CARS
ALL MAKES.
Highest Prices
PHONE US
IF YOU CAN'T DRIVE IN
WE COME OUT
ROCKWELL 4060
3152 Ogden—At Kedzie
OPEN EVES. 'TIL 9. ALL DAY SUN.

MAKE 3315 N. Cicero YOUR LAST STOP!
WE PAY HIGHEST PRICES
IF YOU CAN'T DRIVE IN WE COME OUT. CALL MR. PRICE.
MULBERRY 5800
OPEN EVES. AND ALL DAY SUNDAY.

GO WEST FOR HIGHEST PRICES
ALL MAKES—'36 TO '42
CALL—WE COME OUT.
AUSTIN 4955
4925 W. MADISON

PACKARD
PAYS HIGHEST PRICES
FOR LATE MODEL
PACKARDS
24th and Michigan. Cal. 7400

Defense Transportation
Headquarters
Pays highest prices for your car. Sell to us where your car is needed most. We need 25 cars immediately to supply transportation to defense workers who must have cars to get to and from their work.
PACKARD-Evanston, 1735 E. Railroad-av.

CARS—TRUCKS
WE PAY THE HIGHEST
STALLWORTH
7400 STONY ISL. HYD. 2500

CASH!!
1937. FOR YOUR CAR. 1942.
J. A. LAVERY MOTOR CO.
6127 Cottage. Open eves. Mid. 5300.

1936 TO 1939
BUICK, PONTIAC, CHEV., FORD.
Out of town order.
MR. MILLER. BITTERSWEET 8792.

HAVE ALL CASH FOR GOOD BUICK—'36 TO '42 from original owner. Mr. Jones. REPUBLIC 6400.

HAVE ALL CASH FOR GOOD FORD—'36 TO '42 from original owner. Mr. Cole. REPUBLIC 6401.

HAVE ALL CASH FOR GOOD PLYMOUTH—'36 TO '42 from original owner. Mr. Herman. REPUBLIC 6401.

NEED 1941 CHEVROLET. Good tires. Price no object. Diversey 7440.

WANTED—Clean 5 pass. cars from owners; '38-'41 models; have all cash. Mr. Johnson. Lon. 1300, or Hol. 0925 eves.

WANTED FROM OWNER—'42 BUICK. Must be perfect. Cash. Berkshire 8727.

HIGHEST Cash Prices for Any General Motors Products from '36 to '42. 2317 S. MICHIGAN. VICTORY 4141.

WANTED—1941 CADILLAC. ALL CASH. LONGBEACH 9881.

HAVE CASH—Want '40 or '41 car; price no object if nice. Longbeach 4716.

WE PAY TOP PRICES FOR CARS. 3100 Lawrence-av. Keystone 3400.

NEED a good late model car, any make. All cash. Mansfield 8477.

CASH FOR CLEAN CAR, ANY MAKE. BEVERLY 0368.

WANT—Late model car from owner. Will pay cash. Hemlock 2054.

WANTED—Late model car; price no object. Briargate 7473.

WILL buy any make car. Must be clean. Price not important. Longbeach 9182.

MUST have clean '36 to '41 Ford, Chev., or Plym. Will pay your price. Lon. 9182.

HAVE cash for nice car—Price no object. Hemlock 4333 after 10 a. m.

WANTED—1941 Cadillac or 1940 La Salle with low mileage. Hemlock 2054.

INTERESTED in buying a car. Will pay very good price. Nevada 5937.

LATE model used cars—Must be in good condition. Mr. York. Midway 6400.

FORDS, CHEVS., NASH, HUDS.—'35 to '42. L. Dabe, 6827 N. Clark. Rog. Pk. 5443.

WILL pay cash to owner for small, 5 passenger car. Tel. Lawndale 1486.

WANT '36 to '39 car from owner; will pay all cash. Wentworth 1656.

—AUTOMOBILES WANTED—

HIGHEST PRICES
IN CHICAGO
Any Make or Mod.—'36 to '42
CALL KEDZIE 8181
3939 Washington
OPEN EVES.—ALL DAY SUNDAY.

WE WILL PAY YOUR PRICE
Keystone 2929
WE WILL COME OUT REGARDLESS OF WHERE YOU LIVE.
3838 N. WESTERN
THE BIG LOT ON THE WEST SIDE OF THE STREET.

BEVERLY HILLS
The Hottest Market
IN THE WEST
PAYS CASH
AND PLENTY OF IT
AUTH. FORD-LINCOLN FOR 22 YEARS.
HOEFFEL-GOY, INC.
1703 W. 95th-st. Bev. 3100

NEED 200 CARS
FOR OUT OF TOWN
DEFENSE AREA
TOP PRICES
MANSFIELD 3430
C. B. O'MALLEY
4843 MADISON

Mr. Hensen
WILL PAY
YOUR PRICE
We Will Come Out. Call
National 0800
Or Drive to
2550 N. Cicero

South Siders
I NEED YOUR CAR
FOR WAR WORKERS.
ALL MAKES—ALL MODELS.
---BRADY---
PAYS BEST PRICES
6323 S. ASHLAND
HEMLOCK 4013
OPEN EVES. TILL 9—ALL DAY SUN.

YOUR CAR! To Sell It Well, Call Olds. Div. Genl. Mtrs. Today. Sup. 9737, 10 to 5.

TO STAY IN BUSINESS
WILL PAY
HIGHEST CASH PRICES.
BRING CAR AND TITLE.
GET CASH
Petersen Chev. Vic. 6500
2401 S. MICHIGAN-AV.

EXTRA CASH
for first 9 cars selected for out of town defense work. We particularly would like to buy '37, '38, '39, '40, '41 model cars direct from owners. Our representative will be glad to call on you. Ask for Mr. Stewart. Phone Seeley 0607, Ext. 312.

JESSE M. CHASE
WE NEED LATE MODEL CARS TO SUPPLY OUR MANY OUTLETS.
Serving defense and farming areas.
FULL VALUE PAID
814 Diversey-parkway
GRACELAND 6230.
Mr. Austin, Manager

We Pay Your Price
DRIVE TO KROLL MOTORS.
7130 S. Halsted-st.
OR PHONE.
RADCLIFFE 4700

1902-1942
Old, New, Junked, Wrecked
CARS AND TRUCKS WANTED.
BEST PRICES. WE CALL ANYWHERE.
MARTIN AUTO PARTS
2038 SOUTHPORT-AV. DIV. 2772.

HAVE ALL CASH FOR GOOD CHEVROLET—'36 TO '42 from original owner. Mr. Edwards. REPUBLIC 6401.

Will pay a good price for a reliable sed. or coupe from an individual. Must have auto immediately. Seeley 0608.

PRICE not important for nice auto—Prefer '37 to '41 model direct from owner. Monroe 5868.

PONTIACS WANTED
BITTERSWEET 7120

LIKE to buy—Late model car from owner. Will pay cash for a really good car. Berkshire 5728.

WOULD like to buy late model car from original owner. Will pay highest cash price for good low mileage car. Vic. 7903.

PRICE SECONDARY! Want late model car, slightly used; from original owner. Cash. Park Ridge 1299.

OUR out of town orders require 8 cars with good tires; price secondary. Call Mr. Williams, Mansfield 5121, local 177.

WOULD like to buy good running car from owner—Have cash. Austin 3321.

MAYBE you think your car isn't worth plenty! All cash. Call Austin 3321.

WANTED—Clean 5 pass. cars from owners—'36-'41. All cash. Mr. Macleod. Jun. 1670.

SEE OTHERS FIRST. Then see us—High cash prices. 7717 S. Halsted. Rad. 5858.

HAVE all cash for good used car. Price no object. Rockwell 0575.

WANT CARS UNDER 20,000 MILES. AMERICAN AUTO. VICTORY 1002.

WANT high class car from original owner—Irving 7588, after 12 noon.

WANT clean '40 or '41 Chev. or Ford—Price not important. Longbeach 1155.

WILL pay a good price for a sed. or coupe; any make. Rog. 7364, morn., eves.

WANTED—1941 CHEVROLET OR FORD. Longbeach 9881.

WANTED — Good used car from owner. Cash or pay off notes. Graceland 5460.

THIS little advertiser pays highest cash prices for '36-'42 cars. Lon. 4500.

INTERESTED used car—Any condition; price no object. Crawford 3664.

WE come out—Unlimited cash for cars. Any year. Mr. Burton. Bittersweet 8792.

WANTED—1941 OLDSMOBILE. ALL CASH. LONGBEACH 9881.

—AUTOMOBILES WANTED—

You Will Get THE MOST CASH FOR YOUR CAR
from
Wm. Feyerbend
7711 Stony Island-av.
South Shore 7021

F-E-L-Z
23 yrs. at 1132 Diversey
Pays You Highest
Net Cash
No Commission Charge
No Shipping Charge
No Title Transfer Charge
BUYER WILL CALL.
F-E-L-Z. 1132 Diversey
GRACELAND 2810.

CARS! CARS!
BOUGHT FOR CASH
CALL
WENTWORTH 6200
Our buyer will call with "the cash" at your office or home, or
DRIVE DOWN
to 1340 W. 63d-st. and get our high offer.
COOK COUNTY DISTRIBUTORS
1340 W. 63D-ST.
OPEN EVES. TILL 10—SUN. TILL 3.

We Need Cars
IMMEDIATELY
PRICE
No Object
CALL AT ONCE
MR. WILSON
MANS. 9800
MOBILE SUPER SERVICE STATION.
5255 W. Madison

Don't Sell!
Until You See
M-U-R-P-H-Y
THE SMILING IRISHMAN.
ESTAB. A QUARTER OF A CENTURY.
2650 N. Cicero
Direct Factory Dodge Dlr.
PHONE BERKSHIRE 6600.

WHEN YOU WANT TO GET THE MOST
for Your Car
JUST CALL
M & R MOTORS
Capitol 4695
We go anywhere—Any time
1350 N. Pulaski-rd.

FOR HIGHEST PRICES
CALL
PENSACOLA 3670
BRING YOUR TITLE
Nickey Chev.
4120 IRVING PK.

We'll BUY YOUR CAR AND PAY YOUR PRICE
BRING TITLE.
JAMES F. GOODWIN
LONGBEACH 1300
5725 BROADWAY

Cash for Your Car
100 - - WANTED - - 100
37s, 38s, 39s, 40s, 41s, 42s.
ALL MAKES—ALL MODELS.
MANSFIELD 0321
OPEN EVES. TILL 9:00.
4701 W. MADISON

A Safe Place to Sell
WE NEED YOUR CAR.
James Levy Buick Co.
ASK FOR MR. ZENDER.
2257 S. MICHIGAN. CALUMET 4626.

CASH! CASH!
CALL US. WE COME OUT.
F-I-T-Z-P-A-T-R-I-C-K
PONTIAC DEALER. BEVERLY 8331.
8959 S. ASHLAND

GET THE MOST FOR YOUR CAR
AT MIDWAY CHEVROLET
6522 Cottage Grove

HIGHEST CASH PRICES.
for old, junk, wrecked autos or trucks.
WARSHAWSKY & CO.
World's Largest Auto-Truck Wreckers.
1900-24 S. STATE. CALUMET 6800.

HAVE ALL CASH FOR GOOD PONTIAC—'36 TO '42 from original owner. Mr. Gerber. REPUBLIC 6401.

WILL PAY CASH to owner for small 5 passenger car. LAWNDALE 1486.

WANT CHEVS., PONTIACS
958 Diversey. Buck. 1333

WANTED at once—1941 or 1942 BUICK or CADILLAC. Price no object if car meets with approval. Victory 8358.

NEED 50 cars. Will pay top price any make or model. Will come out with cash. Call Radcliffe 4640. Delaney.

CARS AND TRUCKS. Wanted: 1932 to 1942; any make, model, or condition. Calumet 1232.

WAR worker wants to buy late model General Motors car. Austin 6002, aft. 5:30 P. M.

NORTH SHORE dealer needs 12 clean cars weekly out of town orders; cash; price unimportant. Mr. Waling, Greenleaf 0535.

WOULD like to buy late model car—Prefer 1936 to 1942. CASH. Art Engers, 6115 N. Clark-street. Shel. 0431.

WANTED—'41 or '42 car in good condition; regardless of price. Crawford 6297.

HIGHEST cash prices paid for wrecked, junked cars and trucks. Armitage 3500.

HAVE cash for clean cpe. or sed.—'35-'42. HEMLOCK 6399.

FORD or Chevrolet—Well kept. Cash. No trades. Mr. Ray. Bittersweet 8792.

ANY LATE MODEL CAR. 3030 N. CLARK-ST. WEL. 3032.

WANT good used car from owner — All cash. Good tires. UNIVERSITY 3717.

5 PASSENGER car wanted—In good condition; cash. Longbeach 8986.

WANT 1941 De Soto or Chrysler; pay cash. Longbeach 5875.

WANT good clean car. Price no object; 8 'til 5. Monroe 6990.

WANTED—1941 PONTIAC OR BUICK. LONGBEACH 9881.

WANT '41 BUICK — OLDS. — PONTIAC. CASH. MONROE 6990.

PAY spot cash for good '38-'39 coach or sedan from original owner. Regent 5877.

PREFER car in any condition—Best price for '37-'41 model. Seeley 0608.

—HOME FURNISHINGS AND FURNITURE—
(See Also Household Appliances.)
General.

OPEN TODAY, THURSDAY, TO 9:30.
IT CAN'T LAST FOREVER!!!
OUR STOCKS OF
Furniture Mart Sampl's
AND
Factory Display Pieces
ARE SELLING FASTER THAN WE ANTICIPATED.
COME IN TODAY
WHILE OUR STOCKS ARE STILL COMPLETE.
AND SAVE $ $ $
ON
FURNITURE
MADE BY THE NATION'S FINEST MANUFACTURERS.

Here are just a few of the many hundreds of exceptional values offered:

End, cocktail and occas. tables from	$5.95
Mattresses and coil springs	$9.95
Beds, all sizes	$10.95
Lounge chairs, large selection	$19.95
9x12 rugs, beautiful patterns	$19.95
Bunk beds	$22.95
Sofa beds, large selection from	$34.95
3-piece bedroom sets, from	$59.95
Complete 3-room outfit	$148.00

LARGE SELECTION BUFFETS, CHINAS, MIRRORS, TABLES, DRESSERS, VANITIES, AND BEDS.
SALE AT NEW ADDRESS ONLY.
—CENTRAL—
FURNITURE OUTLET
222 S. WABASH
FORMERLY ON JACKSON-BLVD.
Cash or terms arranged. Webster 3440.
Open Mon., Thurs. and Sat. to 9; Sun. 5.

BUY NOW
WHILE THERE IS STILL A COMPLETE SELECTION OF
FURN. MART SAMPLES
AT
Johnson Furn. Co.
SAVINGS UP TO 60%
5 FLOORS OF FINE FURN.
OPEN DAILY TILL 9 P. M.
DEALERS INVITED. NOTE PRICES.

7-8-9 PC. DINING RM. SETS	$49 to $189
5 PC. DINETTE SETS	$8 to $49
3-4-7 PC. BEDROOM SETS	$39 to $195
DAVENPORTS	$39 to $115
STUDIO COUCHES	Up to $59
OCCA. AND LOUNGE CHRS.	$5 to $49
SPRINGS, MATTRESSES	$9 to $29
ODD DRESSERS, CHESTS, BEDS, VANITIES, TABLES, MIRRORS, SACRIFICED.	
9x12 RUGS, ALL STYLES	$9 to $89

TWO SHOWROOMS
203 E. OHIO-ST.
TERMS. DELAWARE 9020.
4750 WASHINGT'N
At Cicero-av. Col. 9609

TREMENDOUS SAVINGS
HUGE DISPOSAL OF SAMPLE AND SLIGHTLY USED FURNITURE. YOUR CHANCE FOR GREAT SAVINGS ON YOUR FURNITURE NEEDS.
BUY NOW AND SAVE
EASY, CONVENIENT CREDIT TERMS.

Repossessed parlor sets	As low as $25
Sample parlor sets	As low as $45
3 piece bedroom sets	As low as $39
Kitchen sets, all kinds	As low as $18
Studio couches	As low as $25
Rugs, all sizes	As low as $25
Sample dining room sets	As low as $39
3 ROOM OUTFIT, slightly used	$169
3 ROOM OUTFIT, sample group	$229

NELSON BROS. OUTLETS
North: 4840 Broadway
South: 6910 Cottage Grove
Open Tues., Thurs., Sat. to 10 p. m. Sun. 5

SPECIAL NOTICE
We are looking for a DEPENDABLE PARTY to take over the balance due on 3 rooms of beautiful repossessed furniture, practically NEW, all for $138. This includes 3 pc. bedrm. set, 2 pc. parlor set, 5 pc. dinette set, table lamps, and even dishes. Will separate or we will sell entire outfit; for as low as $2 weekly. See or call Mr. Mills, credit manager. Open Thur. and Sat. to 9 p. m. daily to 5 p. m. Canal 3667. Open Sunday.
WAREHOUSE OUTLET, 1232 S. Halsted.

ORDERED SOLD
We want a responsible party to take over balance due on 3 rooms of gorgeous repossessed furniture, like new, for only $139. Includes 3 pc. bedroom set, 2 pc. parlor set, dinette set, tables, rugs, lamps, pull-up chair, dishes, etc. Will sell complete on easy terms or will separate; free delivery. See or phone MR. BROOKS, credit manager. Phone Eng. 2952. Open Thursday and Saturday evenings till 9:30. 6125 S. HALSTED.

WANTED—Reliable Party
TO TAKE OVER FOR BALANCE DUE. Beautiful 3 rooms of furniture. Like new. Parlor set, Bedroom set, Din. set, Rugs, Lamps, Tables, Pictures, Mirrors, Dishes, Silverware, etc. All for $148. Cash or terms $2 weekly. Free delivery. Open daily to 9 P. M. Sunday to 5 P. M. NO FINANCE CO. TO DEAL WITH.
IRVING FURNITURE OUTLET.
7839 S. HALSTED

IMPORTANT NOTICE—Will sell to responsible party complete 3 rooms of modern, beautiful furniture; ONE MONTH OLD; bedroom, living room, dinette, table, rugs, mirrors, lamps, pictures, etc. Originally worth $480. NOW $147; terms. Open evenings. Free delivery.
MEYER'S WAREHOUSE.
455 W. 63D-ST.

MUST BE SOLD AT ONCE
3 rm. outfit; repos.; full guar.; positively like new. Will transfer account to reliable party in small mo. payments. Consisting of living room, bedroom, dinette, tables, rugs, lamps, mirrors, compl. $125. Credit Mgr., 1553 W. Chicago-av. Monroe 6351. Open Thurs.-Sat. eves. to 9:30 p. m.

TO BE SOLD at once for BALANCE due—3 rms. of beau. furn. worth $500. Never used. Will separate. Terms. Real Bargain. JOHN MARSHALL FURNITURE CO., 1379-81 Milwaukee. Thurs., Sat. 10 p. m.

IF YOU want pre-war furniture see Midwest. We'll you your furniture also. 603 Washington-blvd. Open Sunday. Hay. 3020.

9X12—GEN. oriental; was $395; sacr. $50. WALLACE CO. 228 N. Cicero-av.

100—9x12 BROADLOOM rugs, $15; bedrm. sets. Real bargains. 7839 S. Halsted-st.

Central.

U-s-e-d R-u-g M-a-r-t
C-L-O-S-I-N-G O-U-T
New-used sample rugs and broadloom carpets at tremendous savings.
AMERICAN PNEUMATIC CARPET CO.
3308 W. NORTH. 7439 COTTAGE GR.
MAIN PLANT. 3920 ARMITAGE.

NEW AND SLIGHTLY USED spring parlor sets; innerspring mattress; bedrm., dining sets; rugs; studio couches. Home Furn. Mart. 3660 Irving Park-rd. Cash, terms. Open-Tues., Thurs., Sat. eves.

LINOLEUM LAID FREE. Inlaid, 89c sq. yd.; 12 sq. yds. min. Open Thurs., Sat. eves. Marsh, 6503 S. Halsted. Eng. 0294. 4812 N. Western. Ard. 4100.

CARPETS, LINOLEUM, ASPHALT TILE. Br'dlm carpeting, regular and odd size rugs; inlaids, Battleships, congoleum. 1547 Roosevelt. Op. Th.-Sat. eves. Can. 1553.

INNERSPRG. mattress; sprg. stud. cch.; sprg. Parlor sets. Home Furn., 6147 S. Halsted.

South Side.

OUT OF STORAGE
3 Rm. Outfit, like new, $118
Parlor suite, bedroom suite, dining set, rugs, lamps, tables, mirrors, dishes, etc. Will separate. Terms. $2 a week.
GROVE STORAGE
4301-13 COTTAGE GROVE. Oak. 7200.
Open eves. to 9; Sun. to 5. Free delivery.

PRE-WAR FURN.
AT CEILING PRICES
We have several lots of unclaimed storage bargains. Must see to appreciate. OPEN SUNDAY TIL 5.
Citizens Furn. 6231 Cottage Gr.

WE HAVE THE RUGS
27 9x12 Chinese—24 Sarouks, like new. 89 new 9x12, $15-69; Bdlm., $3 sq. yd. up. 487 unclaimed, new 6x9 to 12x18, $3-89. 75 throw Orientals; 250 yds. car., $1.75 up. CHECKER Cleaners Whse., 1301 W. 63d.

PEDAL sewing machine, mahogany writing desk, cocktail table, day beds, rugs, lamps, studio couch. Riverdale 1102.

9 PCE. wal. fr.; 2 pce. Eng. oak; 10 pce. D. F. mhg. dining sets; twin bedrm. sets. Schwartz Bros. Furn. 7012 Stony.

REAL BARGAINS in furniture and rugs. Easy terms. IRVING, 7839 S. HALSTED.

ALL KINDS of used furniture, stoves, rugs, etc. Weekdays only. 6730-42 Cottage Grv.

FURNITURE of all kinds—35 rms. Must go before Dec. 1. 2027 Prairie-av.

COMP. liv. rm. outfit—To be sold at sacri.; husband left for serv. Reg. 1989.

PAY balance—3 rms. furn., $110, terms, $1.50 wk. S. H. Furn., 7090 S. Chicago.

—HOME FURNISHINGS AND FURNITURE—
North Side.

MAPLE FURNITURE
Chicago's largest display of maple furniture. "Haywood-Wakefield." OLD COLONY MAPLE. Cushman Colonial Reproductions. Willet, Lewisburg, and other Nationally known lines now on display. If you are in need for anything in maple furniture ride out to us and save money.
WALLEN FINE FURNITURE CO.
3300 N. CLARK-ST. BIT. 2339
Open Thursday and Saturday eves.

3 ROOMS, COMPLETE $139
$2 PER WEEK. A REAL VALUE.
3 pc. bedrm. suite, dinette and parlor; tables, rug, lamps, dishes, pictures.
PUBLIC APPLIANCE CO.
3051 LINCOLN-AV.

4 COMP. ROOMS, $119
Parlor suite, bedrm. suite, din. set, rugs, lamps, tables, mirrors, dishes, etc. Terms. Interstate Furn. Co., 3015 Lincoln-av.

REMER STORAGE SALE—EASY TERMS. PARLOR, BDRM., DIN. FURN., $39 UP; 9x12 RUG, $15; WILTON RUG, $59; WOOL WIL. BROADLMS. $4.50 SQ. YD. 5822 N. WESTERN—DAILY, 8; 2 EVES. 9

WESTERN Furniture Co., 4646 N. Western —3 r. sample furn., $179 up; 9x12, 9x15, 12x15 rugs, wool Wilton; ½ price. Open daily to 9:30 exc. Wed., Sun., 12-5.

3 LARGE, overstuffed cut velvet chairs, davenport, 2 bed springs, mattress, dressers, other items—by owner. 2836 Ainslie-st. Longbeach 2889.

USED rugs we took in trade—All sizes. Cleaned, Orientals, Wiltons, Br'dlooms. On sale today, 'til 9. Gordon, 1249 Devon.

BEAU. modernistic liv. rm., dinette set, kit. furn., dishes, rugs—Reas. Bri. 8076.

47 9x12 CHINESE, Sarouks, ENG. 9051. CHECKER Cleaners Whse., 1301 W. 63d.

BOOK case, kitchen cabinet, chair, rug 9x12; $42 takes all. Michigan 3343.

¾ WHITE maple bed; collapsible pre-war baby buggy; reas. Mohawk 0025.

4 RM. apt. furnishings—Complete; lease optional. Ard. 2059.

10 VAN loads fine used furn.—Cheap; tms. Tues., Thurs., Sat. till 9. 2557 N. Clark.

REPOS. 3 rooms—Like new; $99; tms. Eve. till 9. ADVANCE Whse., 4342 Broadway.

Northwest Side.

BRAND new J. Lind 4 post wd. beds. Other mod. beds, coil sprgs., mattrs., $4.95 ea.; twin insp. studio couches, $39.75; 3 pc. bedrm. suite, $39.75. Cash-terms. Chicago Bedding Co., 2845 Milwaukee. Alb. 1111.

West Side.

USED RUGS—All sizes; $3 to $25. LION, 5931 W. Chicago. Op. Tu., Th., Sat. eves.

UNCL. rugs—6x12, 8x10, $3-$15. Rugs Clns. 4953 Chicago-av. Op. Tu., Thr., Sat. eves.

Suburban.

COMPLETE furnishings 6 rms.—4831 Lee-st., Skokie, 1-5 p. m. Sheldrake 6139.

Venetian Blinds.

SAVE STOREKEEPER'S PROFITS ON FINEST CUSTOM MADE BLINDS. FREE ESTIMATE. CHESAPEAKE 2312.

—MOTOR TRUCKS—
For Sale.

THESE ARE HARD TO FIND.
NO RELEASE REQUIRED.
3—1942 DODGE 3 Ton Tandems.
5—1942 WA-20 WHITE Tandems.
Used 6 months; 900x20 tires; ex. cond.
3—1938 AUTO CARS; 1100x20 tires.
1—1936 WHITE; 1100x20 tires.
1—1933 BX MACK; 1100x20 tires.
1—1932 B. J. MACK; 1100x20 tires.
Tires in excellent condition.
Also 28—3½ and 4 yard 1942 model. SMITH & JAEGER high discharge. Truck Transit Mixers; used very little.
Motor Truck Sales & Equipment Co., 2435 Cottage Grove-av. Ph. Pro. 9500.

2 GAS TANK trucks, 1,200 gal., complete. 5 '40 D. 35 Int. trac. D. 40, sleeves. 2 '40 CHEV C.O.E. slpr. cab. 2 sp. ax. D '40 Int. 5 yd. hydra. dump body hoist. '40 Dodge, hvy. duty air brakes, 9.75x20. 4 ton White C. O. E. tractor. Bargain. '41 Int. tractor, 2 spd. axle. Complete. Trailer, 26 ft. open top, 10.00x20 tires. 40 others. 2100 S. Western.

Selling and Buying
'39 D. 30 Int. stake; long w. b.; prac. new. 2 '40 G.M.C. dumps; 2 late pickups. '40 G. M. C. Diesel, 10.00x20 tires. '42 Reo chassis and cab.; 9,000 miles. Others. 4545 Madison. Mans. 7772.

'40 CHEV.—C.O.E.; long w.b.; 2 speed axle. 50 others, all makes and models. NELSEN-HIRSCHBERG, INC. 5133 Irving Park-rd.

1½ TON G. M. C. panel body 1936 truck; Rockwood insulation, blower, and office equipment. Lone Star Home Remodelers, 2706 N. Halsted. Lak. 4492.

2—'41 CHEV. ½ TON PANEL.
9—'42 CHEV. ½ TON PANEL.
12—3 ft. stake bodies. 10 and 12 ft. long.
BRAUD'S. 6647 S. Western.

WE ARE BUYING AND SELLING. '41-K3 Int. 1 ton panel. Others. Perfect Mtrs., 1230 S. Ashland. Can. 9767.

DODGE—1937 panel truck. Excellent condition; like new tires; reasonable. Call Long. 0423.

'38 INTERNATIONAL D30 tractor — 5th wheel, tanks, 750 tires; $450 cash. Harlem & Palmer, Elmwood Pk. 3963W. Priv.

1940 FORD dump truck—Long wheel base. Like new. Ced. 8577 after 5 p. m.

PRIVATE party will sell '38 Chev. ½ ton Boul. panel; A-1 cond. Saginaw 8221.

REFRIGERATOR body—Aluminum; 16x6x6½. Leonardi, 2119 Fulton-st.

CHEVROLET—'40 ¼ ton panel; low mil.; like new. 9321 Cottage Grove. Rad. 0212.

CHICAGO STAKE BODY — 12'x8' 6"x6". Good Condition; $50. Bittersweet 2547.

1941 FORD dump truck—6 wheeler; very reasonable. Portsmouth 7521.

DUMP trucks—1½ to 15 ton cap.; 4 and 6 wh. Hoskins Coal & Dock Co. Cen. 4200.

Trailers and Tractors.

USED TRAILERS
20, 22 and 24 ft. lengths
VANS, OPEN TOPS AND REEFERS.
Largest selection since the freeze.
Automatic and Standard hookups.
FRUEHAUF TRAILER CO.
2553 ARCHER-AV. CALUMET 7980.

TRACTOR—4 wheel, garden, with all equipment, plows, etc. See Sunday at Warrenville, Ill. Landon-av. and Aurora-way. Donald J. Pierce.

FRUEHAUF 4,000 gal. 3 comp. semi-trailer; 10.00 duals, vac. brakes; good cond. See, 6303 Calumet-av., Hammond, Ind.

G. M. C. 1941 Heavy duty tractor, 405 mtr., 5 speed trans., double reduction rear end; 900x20. Sacrifice. 1808 S. State.

GMC—'39, $475. 5 others, Diam. T dump. 8 late trailers; 18-25 ft. 2513 Archer.

1940 KINGHAM van trailer—Trailer like new. 4545 Madison. Mans. 7772.

5 TRUCKS—Chicago stake body; private. Haymarket 6280.

Wanted.

Attention, Truck Owners
Need 1920-1942 trucks, tractors, trailers, panels, pick-ups, buses. We call anywhere. 2100 S. WESTERN. SEELEY 7551.

HAVE $5,000 cash to buy 2 late model trucks or 2 tractors and trailers. Also want pickup. Kindly call Mansfield 7773.

Highest cash prices for trucks. We Come Out. Victory 2476. Calumet 1042.

HIGHEST CASH PRICES PD. for TRUCKS. WE COME OUT. CALL AVENUE 7070. Nelsen-Hirschberg Ford. 5133 Irving Pk.

WANTED—To buy ¾ ton International truck. Prospect 7074, after 4 p. m.

PRIVATE party wants Chevrolet truck. Erickson, 1018 N. Clark. Moh. 5577.

WANTED—TRUCKS. Any make, model or condition. Calumet 1232.

—DOGS, CATS, BIRDS, PETS—
Dogs.

COCKER spaniel for sale—A.K.C. reg.; blk., female; 3½ yrs. Good home. Mul. 2966.

IRISH setter pups—Best blood line. Registered. Blue Island 683Y3.

SAMOYDE litter—Fine puppies; $10 each. 3943 Milwaukee-av.

SCHNAUZER puppies—Beauties; $8 each. 3943 Milwaukee-av.

SPANIELS—Cocker; beau. litter; $8 each. 3943 Milwaukee-av.

SPRINGER spaniel puppy—7 wks.; female; very reas.; priv. Owner, Arm. 0521.

Birds.

SELLING out canaries and cages; best offer; evenings. Amb. 0534.

Miscellaneous.

DALMATIAN, Setters, Springers, Cocker, Collies, Foxes, Beagles, Wires, Toy Sheps, Toy Collies, Schnauzers. Also 100 puppies; all breeds; low as $2. 3943 Milwaukee-av.

COCKERS, Springers, etc.; monkeys; bird cgs. wtd. Pups. 3118 Milwaukee. Kil. 3961

100 TO pick—All ages, breeds; $2-$30. Buy-trade. 524 N. Cicero-av.

—MOTORCYCLES AND BICYCLES—

AMERICA'S LARGEST Distributors for recond., like new bicycles. NO PRIORITIES REQUIRED. Cycle Transport Co., 1241 S. Michigan.

LARGE selection ladies'-men's, new or used bicycles. Tires-tubes. Buy now for Christmas. Ace Bicycle Shop, 819 E. 55th.

BICYCLES—Like new; whlse., retail. 3447 Lawrence. Jun. 2075. Op. eves., 9; Sun. 2.

NEW and Used Bicycles and Scooters. Nelsen-Hirschberg Ford. 5133 Irving Pk.

FOR SALE—'39 Harley-Davidson 61 O. H. V. 5801 N. Glenwood.

MOTO-SCOOT—Excellent cond. and tires. Oakland 3320, Apt. 407, after 9:30 a. m.

H. D. 41. 74. O. H. V.—PERF. cond.; blk., all chrome; access. Best offer. Abe. 6408.

—AUTOS, TRUCKS TO RENT—

UP TO DATE PASSENGER CARS, TRUCKS —Chevrolets, G. M. C.'s 1½ ton panels, stakes; low rate by hr., day, wk. or yr. HERTZ DRIVURSELF. DEL. 7272.

DODGE, '41—1½ ton stake body truck; owner drives. Haymarket 8174.

GENERAL hauling or contract; 1½ ton truck. With or without driver. Went. 1499

FOR hire with driver—1½ ton, 12 ft. panel stake. Reliable. Call Kildare 6590.

HAULING wanted for ½ ton truck—Full or part time. Michigan 6215.

INT. tank truck—Cap. 1,100 gals.; very gd. cond. Address F L 189, Tribune.

—AIR CONDITIONING—

10% H. P. A. C. current Carrier air conditn. cabinets; used very little; must sell at once. ADDRESS E F 471, TRIBUNE.

Firemen Battle Blaze in Downtown Restaurant—Destroyer's Men Fight U-Boat Hand to Hand

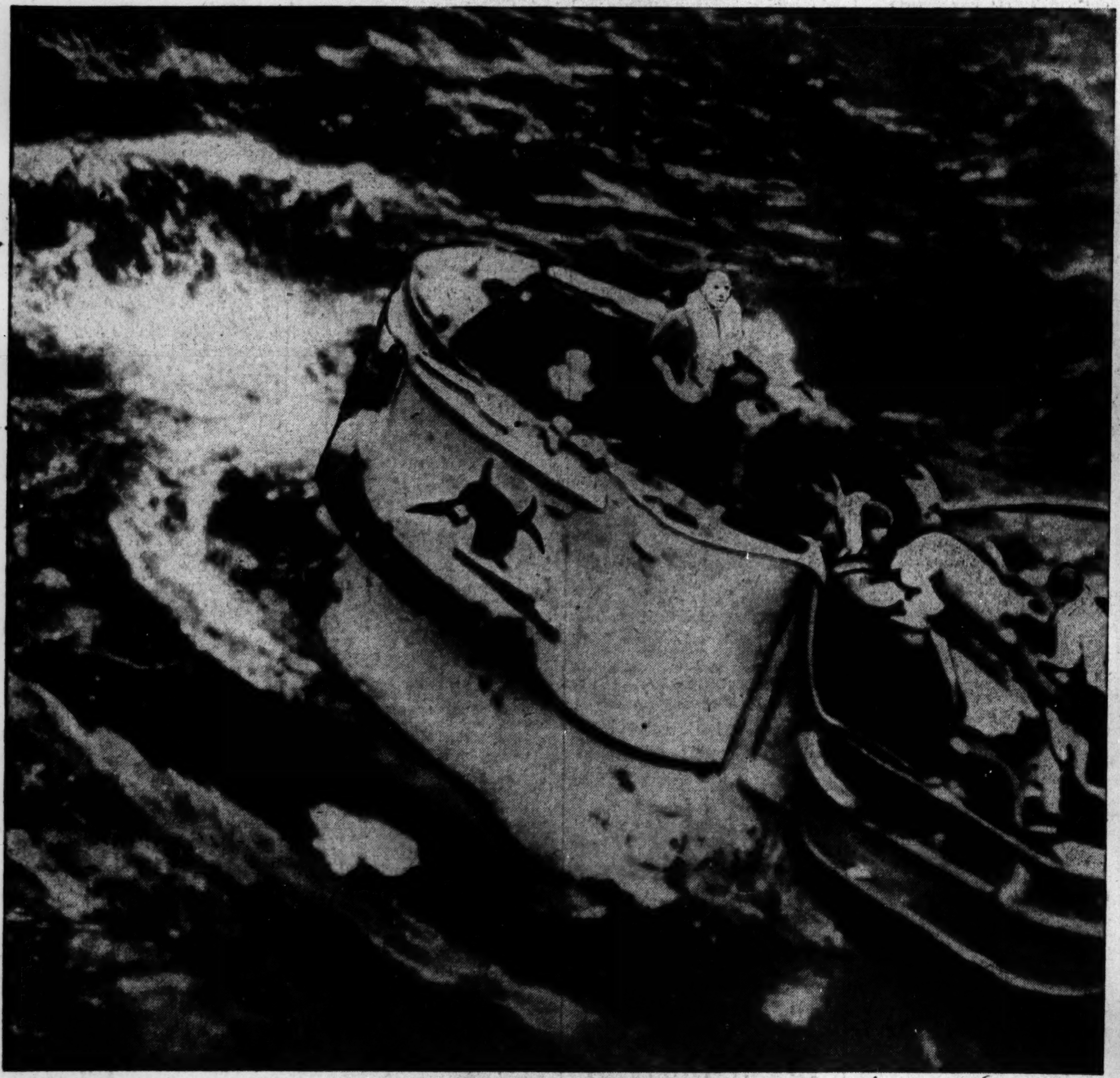

[Associated Press Wirephoto: From U. S. Navy.]

Crewmen of U-boat caught in the Atlantic by the baby carrier U. S. S. Card abandon conning tower gun to don life belts. The sub was one of three sunk. The crew of a destroyer fought a hand to hand battle with one.

(Story on page 1.)

[Associated Press Wirephoto.]

Two Australian soldiers carrying a wounded comrade thru deep, heavy mud to an advanced dressing station near Lae, New Guinea, captured by the allies from the Japanese.

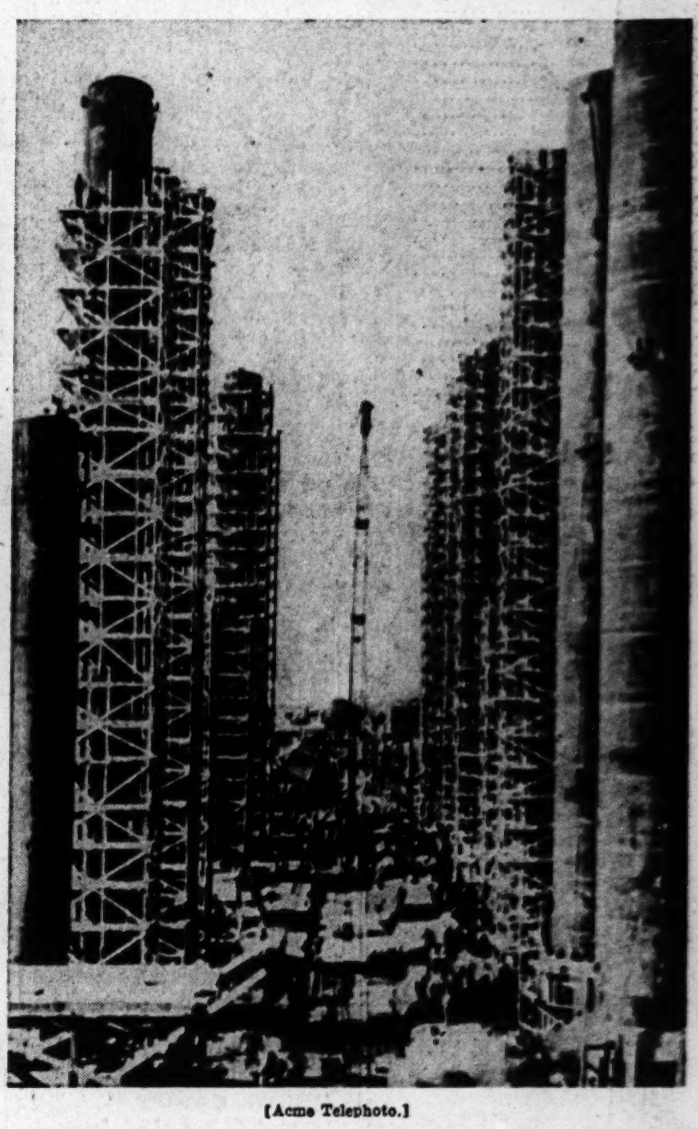

[Acme Telephoto.]

These columns, 17 stories tall, mark the site at Port Neches, Tex., of world's largest butadiene plant. Butadiene is an ingredient used in the making of synthetic rubber.

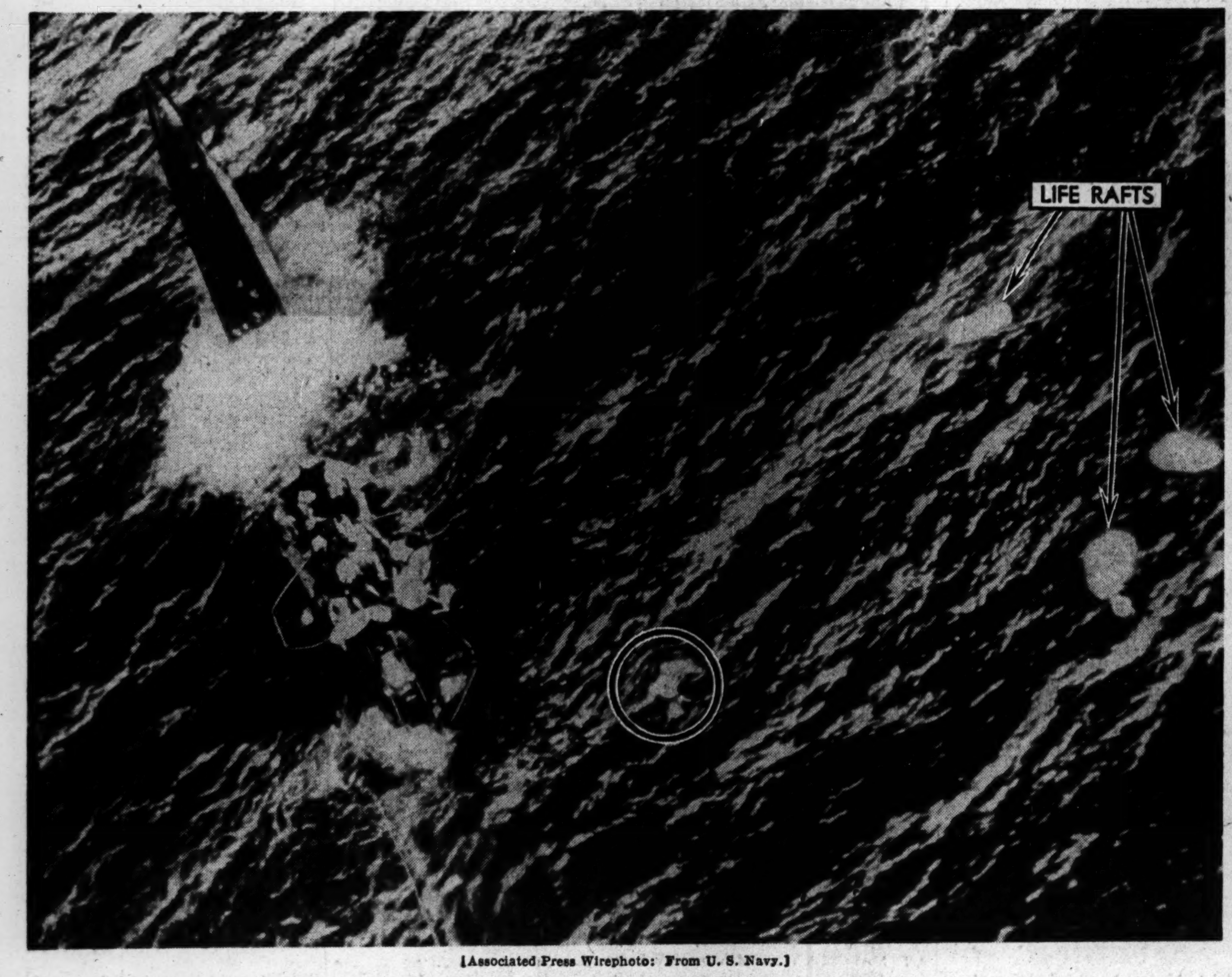

[Associated Press Wirephoto: From U. S. Navy.]

With three men already drifting away from their sinking submarine and another (circle) treading water, others on conning tower rush launching of pneumatic life rafts. The sub is sinking after attack by American ships.

(Story on page 1.)

[TRIBUNE Photo.]

Firemen battling flames last midnight in the Vesuvio Italian restaurant at 51 East Wacker drive. The blaze brought fire fighting equipment from all over the near north and south sides. The damage was estimated at $75,000.

(Story on page 1.)

[From the Calcutta Sunday Statesman.]

Women sleeping all night on the pavement in Calcutta, Bengal province, India, to wait for a food shop to open in the morning. The province is suffering a severe famine.

[TRIBUNE Photo.]

Maxine Hamilton wiping yesterday's brief, heavy snow from windshield as Marie Smith peers from inside car.

(Story on page 20.)

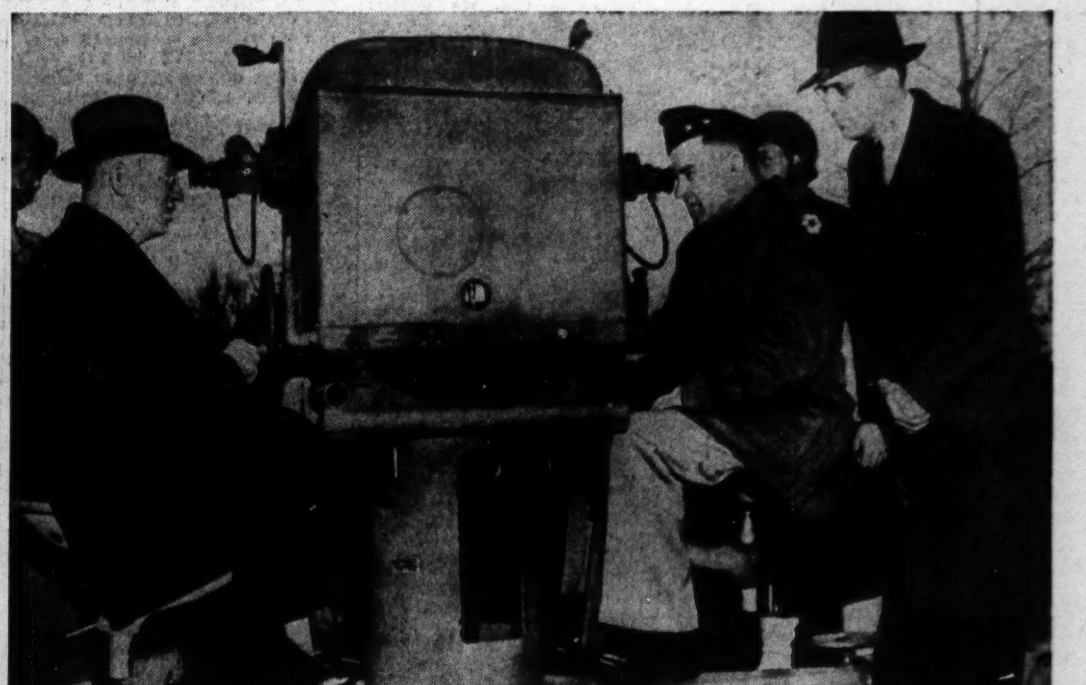

[Associated Press Wirephoto.]

Dr. David B. Parkinson (standing, right) watching demonstration of new electrical anti-aircraft gun director. The idea for the device came to him in a dream, he says.